

**SCARLET  
LETTER**  
1 9 2 1





EX LIBRIS



**A**S you read this book remember that those who advertise here have made it possible to produce the book. They have taken advertising space as a business proposition and it is the duty of Rutgers men to see that the investment is profitable to them.

You can trade as economically in New Brunswick as you can in New York and there are agents in town for all standard sporting goods. You pay exactly the same prices as those asked by the manufacturers and in many cases save shipping expenses.

Be fair, and help those who have helped you.



# RUTGERS COLLEGE

## EXAMINATIONS FOR ADMISSION:

Thursday, Friday and Saturday, June 3, 4 and 5  
1920

Thursday, Friday and Saturday, September 16, 17  
and 18, 1920

---

## COURSES OF STUDY

**T**HE College offers courses leading to the degrees of A.B., Litt.B. and B.Sc. Under the last are included a general science course, and technical courses in Civil Engineering, Electrical Engineering, Mechanical Engineering, Chemistry, Ceramics, Agriculture and Biology. The A.B., the Litt.B., and the general science courses permit large freedom in the choice of electives and provide liberal preparatory training for the professions of law, medicine, theology, teaching, and journalism. The technical courses are designed to prepare for industrial positions of leadership, except the course in Biology, which aims to give a liberal training in the sciences, and is especially appropriate as a preliminary to the study of medicine. Short courses, not leading to a degree, are offered in Ceramics and in Agriculture.

W. H. S. DEMAREST, President

For Catalogue or For Any Other Information, Address LUTHER H. MARTIN, Registrar



**SCARLET  
LETTER  
1921**

**RUTGERS**



This issue of  
**The Scarlet  
Letter**

was designed and  
printed by

**The Abbey  
Printshop**  
East Orange  
N. J.

Specialists in  
Publications  
for Schools and  
Colleges



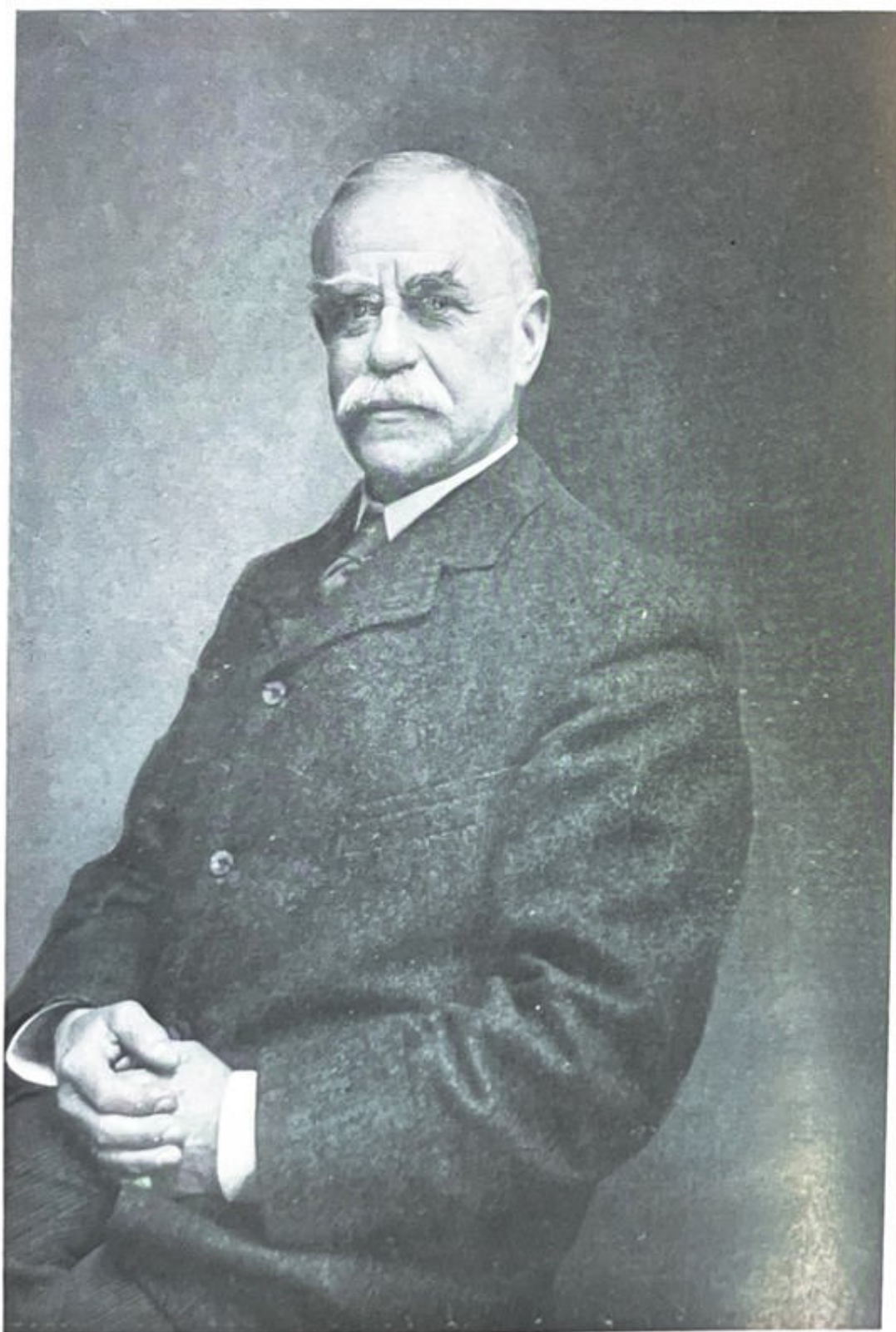

To  
Austin Scott  
this book  
is respectfully dedicated



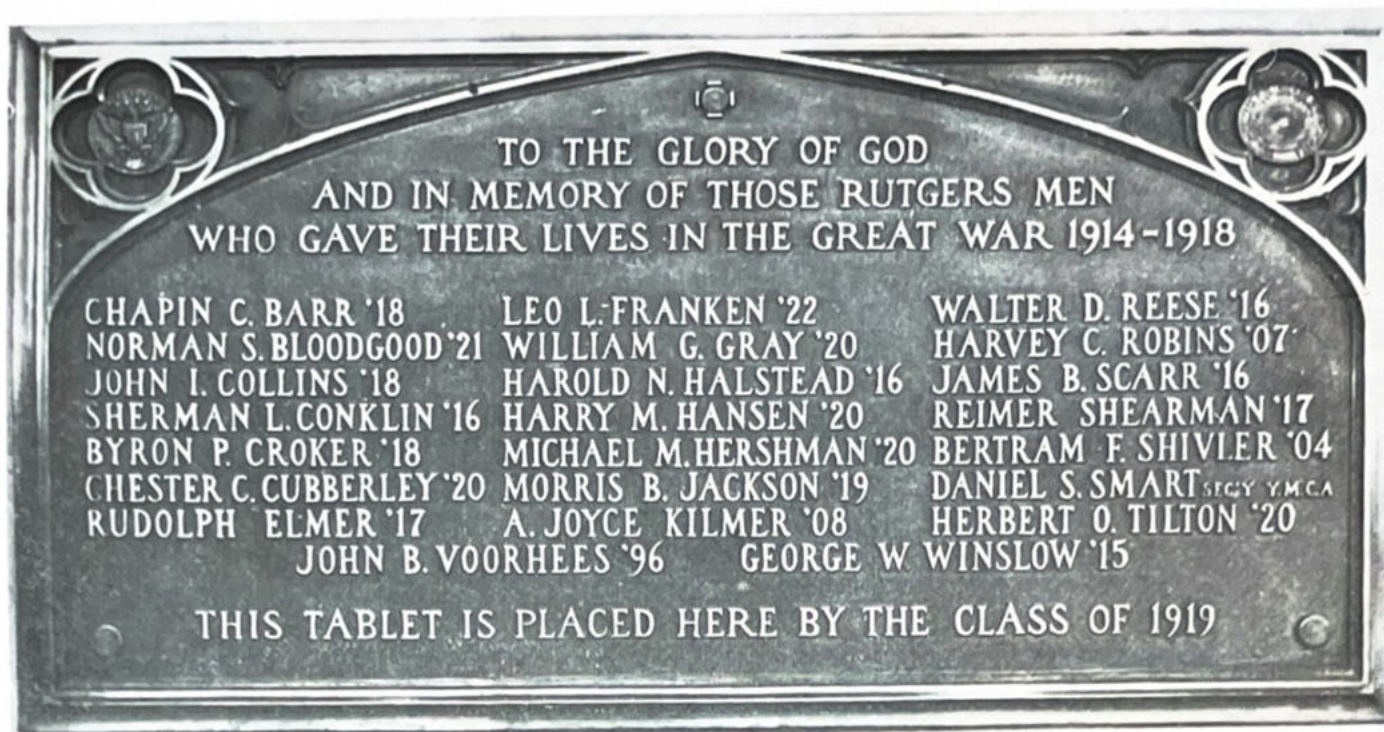

BRONZE MEMORIAL TABLET ERECTED BY CLASS OF 1919



"ON THE BANKS" IN WINTER

## F O R E W O R D

**T**HE Class of 1921 entered Rutgers at a time when the ordinary routine of campus life was interrupted and thrown into confusion by the Great War and the accompanying spirit of service and patriotism which led many temporarily to give up the idea of a college course in order that they might actively serve their country's cause. In its second year 1921 saw the beginning and the end of the S. A. T. C. at Rutgers, and, following its ending, the beginning of the return to normal conditions.

With the opening of the junior year this process of return to normal conditions had been practically completed. Many men who had been absent in the service had returned to complete their courses, new activity began to be shown in all branches of college life, and in a way never before known by 1921 the real spirit of Rutgers began to manifest itself.

In the following pages we have endeavored to portray this new spirit of activity which has characterized the past year, and the results of our efforts we submit for your approval.

THE EDITORS.





# BOARD OF EDITORS

EDITOR IN CHIEF  
GARWOOD R. OTTINGER

BUSINESS MANAGER  
H. LEA MASON

ART  
GARRETT I. JOHNSON

ATHLETICS  
LEWELLYN N. PRATT

LITERARY  
RONALD B. KIRK

FRATERNITY  
C. IRWIN POST

NONSENSIA  
JASON S. PETTENGILL

PHOTOGRAPHS  
A. WILBUR DURYEE



# Board of Trustees

## EX-OFFICIO

HIS EXCELLENCY EDWARD I. EDWARDS.....	Trenton
<i>Governor of the State of New Jersey</i>	
HON. WILLIAM S. GUMMERE, LL.D.....	Newark
<i>Chief Justice of the State of New Jersey</i>	
HON. THOMAS F. McCRAN, B.S.....	Trenton
<i>Attorney-General of the State of New Jersey</i>	

## BY ELECTION

<i>Name</i>	<i>Date of Election</i>
REV. WM. H. S. DEMAREST, D.D., LL.D.....	Mar. 7, 1899
<i>President of the College</i>	
TUNIS G. BERGEN, PH.D.....	Brooklyn, N. Y. June 19, 1883
FREDERICK FRELINGHUYSEN, A.M., LL.D.....	Newark June 16, 1885
JAMES NEILSON, A.M., LL.B.....	New Brunswick June 22, 1886
FREDERICK J. COLLIER, A.M.....	Hudson, N. Y. June 16, 1891
PAUL COOK, A.M.....	Troy, N. Y. June 16, 1891
WILLIAM H. LEUPP, A.M.....	New Brunswick June 18, 1895
REV. J. PRESTON SEARLE, D.D.....	New Brunswick June 21, 1898
JOHN W. HERBERT, JR., M.SC., LL.B.....	Helmetta June 19, 1901
HON. WILLIAM H. VREDENBURGH, LL.D.....	Freehold Mar. 4, 1902
HON. FOSTER M. VOORHEES, LL.D.....	Elizabeth Oct. 28, 1902
HON. ALPHONSO T. CLEARWATER, LL.D.....	Kingston, N. Y. Jan. 14, 1904
HOWARD N. FULLER, A.M.....	Albany, N. Y. Jan. 12, 1905
REV. JOSEPH R. DURYEE, D.D.....	New York, N. Y. Mar. 7, 1905
PHILIP M. BRETT, A.B., LL.B.....	New York, N. Y. Jan. 11, 1906
CHARLES L. EDGAR, E.E.....	Boston, Mass. Oct. 12, 1906
W. EDWIN FLORANCE, A.M.....	New Brunswick Oct. 12, 1906
DRURY W. COOPER, A.B., LL.B.....	Montclair Oct. 9, 1908
REV. WILLIAM I. CHAMBERLAIN, D.D.....	New York, N. Y. Oct. 8, 1909
LEONARD F. LOREE, LL.D.....	New York, N. Y. Oct. 8, 1909
DUNCAN D. SUTPHEN, A.B.....	New York, N. Y. Oct. 8, 1909
REV. HENRY EVERTSON COBB, D.D.....	New York, N. Y. Oct. 13, 1911
REV. WILLIAM BANCROFT HILL, D.D.....	Poughkeepsie, N. Y. Jan. 12, 1912
WILLIAM SHIELDS MYERS, D.SC.....	New York, N. Y. April 12, 1912
HON. ALFRED F. SKINNER, A.B.....	Newark April 11, 1913
REV. JOHN HOWARD RAVEN, D.D.....	New Brunswick Jan. 13, 1914
OTTO HERMANN KAHN, ESQ.....	Morristown April 11, 1914
ALAN HARTWELL STRONG, A.M.....	New Brunswick June 16, 1914
HOLMES VAN MATER DENNIS, JR., A.M., LL.B.....	New Brunswick June 5, 1915
JOHN WYCKOFF METTLER, M.SC., LL.D.....	Millstone Jan. 11, 1916
ERNEST R. ACKERMAN, ESQ.....	Plainfield Nov. 24, 1916
HON. JOSEPH S. FRELINGHUYSEN, A.M.....	Raritan April 13, 1917
LOUIS W. STUTESBURY, M.SC.....	New York, N. Y. June 12, 1917
JOHN VAN NESTRAND DORR, ESQ.....	New York, N. Y. Oct. 12, 1918
WILLIAM P. HARDENBERGH, ESQ.....	Bernardsville Jan. 14, 1919
HALEY M. FISK, A.M.....	New York, N. Y. Jan. 14, 1919
GEORGE H. BLAKELEY, C.E.....	South Bethlehem, Pa. Oct. 10, 1919

## OFFICERS OF THE BOARD

REV. J. PRESTON SEARLE, D.D.....	New Brunswick
<i>Secretary</i>	
HENRY PARSELL SCHNEEWEISS, A.B.....	New Brunswick
<i>Treasurer</i>	

## STATED MEETINGS OF THE BOARD

Second Friday in October, second Tuesday in January and second Friday in April at 2 p. m.; Commencement day at 9:30 a. m.

# Board of Visitors of the State College

and of the

## State University of New Jersey

ATLANTIC COUNTY.....	WILLIAM A. BLAIR.....	Elwood
BERGEN COUNTY.....	ARTHUR LOZIER.....	Ridgewood
BURLINGTON COUNTY.....	R. R. LIPPINCOTT.....	Vincetown
CAMDEN COUNTY.....	EPHRAIM T. GILL.....	Haddonfield
CAPE MAY COUNTY.....	CHARLES VANAMAN.....	Dias Creek
CUMBERLAND COUNTY.....	CHARLES F. SEABROOK.....	Bridgeton
ESSEX COUNTY.....	ZENOS G. CRANE.....	Caldwell
GLOUCESTER COUNTY.....	WILBUR BECKETT.....	Swedesboro
HUDSON COUNTY.....	DIEDRICH BAHRENBURG.....	Union Hill
HUNTERDON COUNTY.....	EGBERT T. BUSH.....	Stockton
MERCER COUNTY.....	JOSLAH T. ALLINSON.....	Yardville
MIDDLESEX COUNTY.....	JAMES NEILSON.....	New Brunswick
MONMOUTH COUNTY.....	WILLIAM H. REID.....	Tennent
MORRIS COUNTY.....	JOHN C. WELSH.....	German Valley
OCEAN COUNTY.....	JAMES E. OTIS.....	Tuckerton
PASSAIC COUNTY.....	ISAAC A. SERVEN.....	Clifton
SALEM COUNTY.....	CHARLES R. HIRES.....	Salem
SOMERSET COUNTY.....	JOSEPH LAROCQUE.....	Bernardsville
SUSSEX COUNTY.....	ROBERT V. ARMSTRONG.....	Augusta
UNION COUNTY.....	JOHN Z. HATFIELD.....	Scotch Plains
WARREN COUNTY.....	JAMES I. COOKE.....	Delaware

JAMES NEILSON, *President*  
 EGBERT T. BUSH, *Vice-President*  
 IRVING E. QUACKENBOSS, *Secretary and Treasurer*



OLD QUEENS



# ASSISTANT EDITORS



Schoonmaker  
Asst. Business Mgr.  
is quite over-  
whelmed by the trials  
of the job.



Hanaway  
Asst. Editor  
in an uneditorial  
mood.



Messerschmitt  
Asst. Nonsensia  
Catching an  
idea. Very remark-  
able photo.

Clark & Stone  
Asst. Business Mgrs.  
have difficulty putting it across.



**no !**



Abbott  
Asst. Business Mgr.  
hearing the arg-  
ument on the left  
rushes reenforce-  
ments.



JOHNSON



1921 SCARLET LETTER 1921



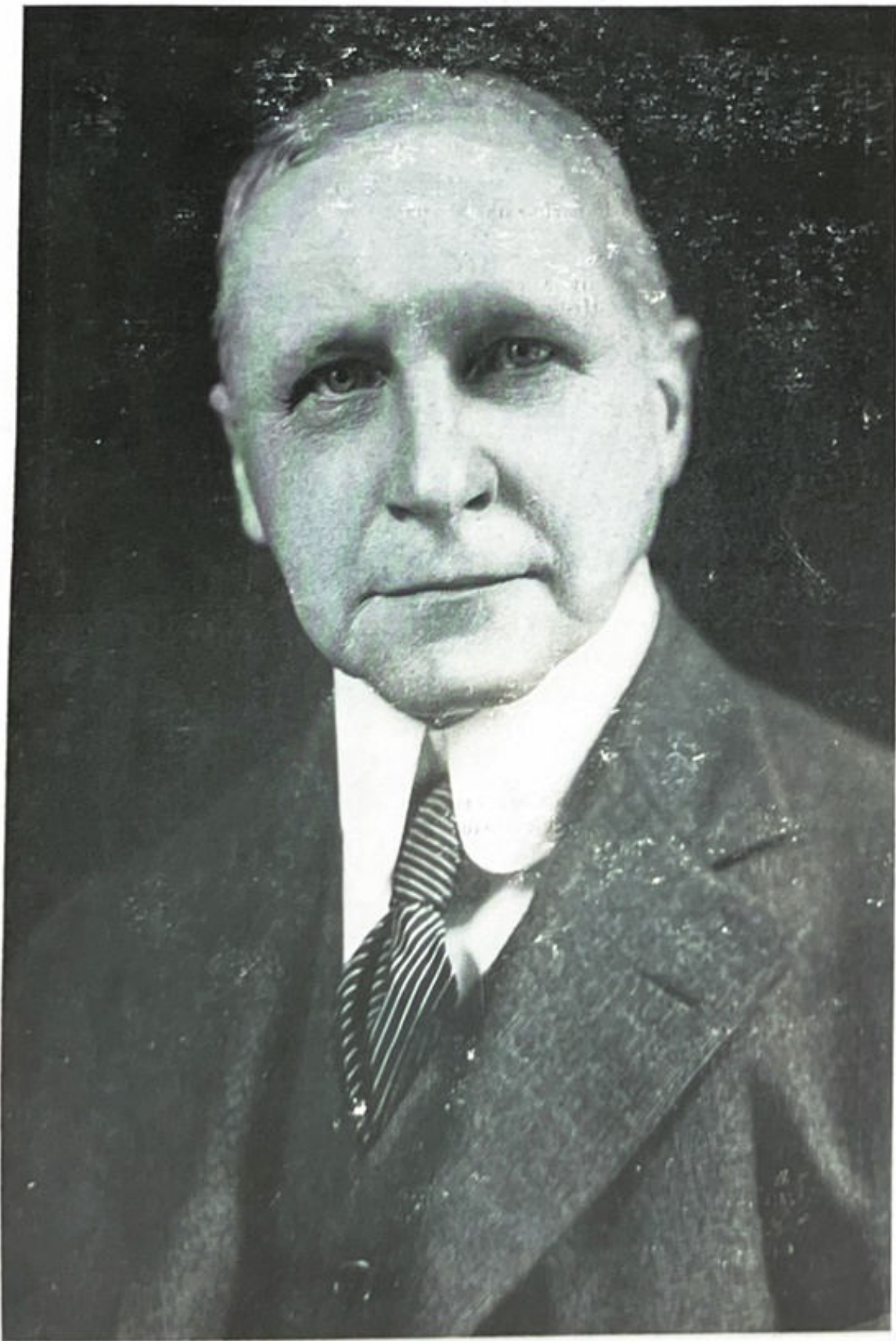



## Faculty

- WILLIAM H. S. DEMAREST, *President* . . . . . Seminary Place  
A.B., A.M., D.D. (Rutgers); LL.D. (Columbia, Union, Pittsburgh).
- FRANCIS CUYLER VAN DYCK . . . . . 25 Grant Avenue  
A.B., A.M. (Rutgers); Ph.D. (Union); D.Sc., LL.D. (Rutgers); Emeritus Professor of Physics and Experimental Mechanics.
- AUSTIN SCOTT . . . . . 24 Livingston Avenue  
A.B. (Yale); A.M. (Univ. Mich.); Ph.D. (Leipsic); LL.D. (Princeton, Rutgers); Voorhees Professor of History and Political Science.
- LOUIS BEVIER . . . . . Bishop Place  
A.B., A.M. (Rutgers); Ph.D. (Johns Hopkins); Litt.D. (Rutgers); Professor of the Greek Language and Literature.
- ALFRED ALEXANDER TITSWORTH . . . . . 590 George Street  
B.Sc., M.Sc., C.E., D.Sc. (Rutgers); Professor of Civil Engineering.
- JOHN CHARLES VAN DYKE . . . . . 564 George Street  
L.H.D. (Rutgers); Professor of the History of Art.
- ELIOT ROBERTSON PAYSON . . . . . 116 College Avenue  
A.B., A.M. (Hamilton); Ph.D. (Rutgers); Professor of the History of Education; Associate Professor of the German Language and Literature.
- WILLIAM HAMILTON KIRK . . . . . 190 College Avenue  
A.B., Ph.D. (Johns Hopkins); Professor of the Latin Language and Literature.
- JOSEPH VOLNEY LEWIS . . . . . 35 College Avenue  
B.E. (Univ. N. C.); S.B. in Geol. (Harvard); Professor of Geology and Mineralogy; Director of the Geological Museum.
- EDWIN BELL DAVIS . . . . . 145 College Avenue  
B.L. (Dartmouth); A.M. (Rutgers); Officer d'Academie; Professor of Romance Languages.
- WALTER RUSSELL NEWTON . . . . . 39 College Avenue  
A.B. (Univ. Vt.); Ph.D. (Syracuse); Professor of the German Language and Literature.
- GEORGE HUBBARD PAYSON . . . . . 15 Union Street  
A.B., A.M., D.D. (Hamilton); Emeritus Professor of Ethics and Evidences of Christianity.
- RALPH GARRIGUE WRIGHT . . . . . Bishop Place  
B.S. (Columbia); Ph.D. (Basle); Professor of Chemistry.
- ROBERT CULBERTSON HAYS HECK . . . . . 35 College Avenue  
M.E. (Lehigh); Professor of Mechanical Engineering.



## Faculty

- FRANK FORRESTER THOMPSON . . . . . The Bayard  
A.B., A.M., E.E. (Princeton); Professor of Electrical Engineering.
- RICHARD MORRIS . . . . . 76 Lincoln Avenue  
B.Sc., M.Sc. (Rutgers); Ph.D. (Cornell); Professor of Mathematics.
- WALTER TAYLOR MARVIN . . . . . 5 Senior Street  
A.B. (Columbia); Ph.D. (Bonn); Collegiate Church Professor of Logic and  
Mental Philosophy.
- JACOB GOODALE LIPMAN . . . . . College Farm  
B.Sc. (Rutgers); M.M., Ph.D. (Cornell); Professor of Agriculture.
- CHARLES HUNTINGTON WHITMAN . . . . . 116 Lincoln Avenue  
A.B. (Colby); Ph.D. (Yale); Professor of English.
- EDWARD LIVINGSTON BARBOUR . . . . . 172 College Avenue  
B.O., M.E. (National School of Elocution and Oratory); Professor of the Art of  
Public Speaking.
- JOHN HUBBARD LOGAN . . . . . 172 College Avenue  
A.B. (Mercer); A.M. (Columbia); Professor of History.
- MELVILLE THURSTON COOK . . . . . 212 Lawrence Avenue  
A.B. (Stanford); A.M. (DePauw); Ph.D. (Ohio State University); Professor of  
Botany and Plant Pathology.
- THOMAS J. HEADLEE . . . . . Seventh and Park Avenues  
B.A., M.A. (Univ. Ind.); Ph.D. (Cornell); Professor of Entomology.
- MAURICE ADIN BLAKE . . . . . 98 College Avenue  
B.S. (Mass. Agr. Coll.); Professor of Horticulture.
- \*FRED HERBERT DODGE . . . . . 44 College Avenue  
A.B. (Yale); Professor of Physical Training; Director of the Ballantine Gym-  
nasium.
- WILLIAM EUGENE BREAZEALE . . . . . Metuchen  
M.M.P. (Furman University); M.Sc. (Rutgers); Professor of Mathematics and  
Astronomy.
- CHARLES HERBERT ELLIOTT . . . . . 330 Lincoln Avenue  
B.S. (McKendree); A.M., Ph.D. (Columbia); Professor of the Science of Edu-  
cation.
- HARRY REYNOLDS LEWIS . . . . . 1 Clifton Avenue  
B.Sc., M.Agr. (Rhode Island State College); Professor of Poultry Husbandry.

\*Resigned October 31, 1919.

## Faculty

- STANLEY EUGENE BRASEFIELD . . . . . 224 Lawrence Avenue  
C.E., M.S. (Lafayette); Ph.D. (Cornell); Professor of Applied Mathematics.
- ARTHUR RUSSELL MOORE . . . . . 110 North Sixth Avenue  
A.B. (Nebraska); Ph.D. (California); Professor of Physiology.
- GEORGE HERBERT BROWN . . . . . 69 South Adelaide Avenue  
Cer. Eng. (Ohio State University); Professor of Ceramics; Director of Department of Clay-Working and Ceramics.
- AUGUSTINE WILBERFORCE BLAIR . . . . . 202 Lawrence Avenue  
B.S., A.M. (Haverford); Professor of Agricultural Chemistry.
- DAVID FALES, Jr. . . . . Y. M. C. A.  
A.B., A.M. (Harvard); B.D. (Chicago Theological Seminary); Hill Professor of the English Bible.
- OTIS AMSDEN GAGE . . . . . 127 North Sixth Avenue  
Ph.D. (Rochester); Ph.D. (Cornell); Professor of Physics.
- WILLIAM MICHAEL REGAN . . . . . 134 Livingston Avenue  
B.S., A.M. (University of Missouri); Professor of Animal Husbandry.
- FRANK GEORGE HELYAR . . . . . 205 George Street  
B.S. (University of Vermont); Professor of Animal Husbandry.
- WALTER SCOTT GREACEN . . . . . Alumni and Faculty House  
Lieutenant-Colonel, U. S. Army; Professor of Military Science and Tactics.
- THOMAS ALAN DEVAN . . . . . 263 Lawrence Avenue  
B.Sc. (Rutgers); M.D. (Johns Hopkins); Professor of Hygiene and Sanitary Science.
- EDMOND WOOD BILLETDOUX . . . . . 324 Lincoln Avenue  
A.B., A.M. (Williams); Officier d'Academie; Professor of the Spanish Language and Literature.
- ALBERT CHESTER DE REGT . . . . . 11 Union Street  
A.B., M.Sc. (Hamilton); Associate Professor of Chemistry.
- WILLIAM BERTRAM TWISS . . . . . 304 Lincoln Avenue  
A.B. (Dartmouth); A.M. (Harvard); Associate Professor of English.
- GEORGE AUGUSTUS OSBORN . . . . . 220 Lawrence Avenue  
B.Sc. (Rutgers); Librarian.

## Faculty

- FRANK RANDALL PRATT . . . . . 41 North Seventh Avenue  
B.Sc., M.Sc. (Rutgers); Ph.D. (Princeton); Associate Professor of Physics.
- ALBERT RITTENHOUSE JOHNSON . . . . . 68 North Sixth Avenue  
B.Sc. (Rutgers); Associate Professor of Graphics and Civil Engineering.
- FRANK APP . . . . . 69 Paterson Street  
B.S. (Pennsylvania State College); Associate Professor of Astronomy.
- †FREDERICK FRELINGHUYSEN COUCH . . . . . 309 Grant Avenue  
M.E. (Lehigh); Associate Professor of Mechanical Engineering.
- EDWARD FRANKLIN HAUCH . . . . . Princeton  
B.A. (Toronto); M.A., Ph.D. (Columbia); Associate Professor of Modern Languages.
- HARRY NELSON LENDALL . . . . . Alumni and Faculty House  
B.S. in C.E. (Tufts); Associate Professor of Civil Engineering.
- ‡JOHN PUTNAM HELYAR . . . . . 56 North Sixth Avenue  
B.S., M.S. (University of Vermont); Associate Professor of Botany.
- IRVING STODDARD KULL . . . . . Princeton  
A.B. (Beloit); M.A. (University of Indiana); Associate Professor of History.
- CHARLES SUMNER CROW . . . . . 32 Grant Avenue  
A.B. (West Virginia University); A.M. (Harvard); Associate Professor of Education.
- HARRY OSCAR SAMPSON . . . . . 93 Lincoln Avenue  
B.S., B.S.A. (Iowa State College); Associate Professor of Agricultural Education.
- STUART AUGUSTUS STEPHENSON, JR. . . . . 266 Redmond Street  
B.S., C.E. (New York University); Assistant Professor of Civil Engineering.
- FRANK ALEXANDER FERGUSON . . . . . 17 Jones Avenue  
A.B., A.M. (University of Michigan); Associate Professor of Physics.
- ARTHUR JAMES FARLEY . . . . . 275 George Street  
B.S. (Massachusetts Agricultural College); Associate Professor of Horticulture.

†Resigned January 31, 1920.  
‡Resigned March 1, 1920.



## Faculty

- CHARLES HALE . . . . . Alumni and Faculty House  
Assistant Professor of English.
- LEIGH WADSWORTH KIMBALL . . . . . 24 North Seventh Avenue  
A.B. (Dartmouth); A.M. (Syracuse); Assistant Professor of Romance Languages.
- LYMAN GIBBS SCHERMERHORN . . . . . 109 North Sixth Avenue  
B.S. (Massachusetts Agricultural College); Assistant Professor of Vegetable Gardening.
- WILLARD CHANDLER THOMPSON . . . . . 17 Jones Avenue  
B.S. (University of Wisconsin); Assistant Professor of Poultry Husbandry.
- ERNEST LITTLE . . . . . Princeton  
B.S., M.S. (Rochester); M.A. (Columbia); Assistant Professor of Chemistry.
- GEORGE WALLACE MUSGRAVE . . . . . 94 College Avenue  
B.S., M.S.A. (Cornell); Assistant Professor of Agronomy.
- ALVAH PETERSON . . . . . Alumni and Faculty House  
B.S. (Knox); M.A., Ph.D. (University of Illinois); Assistant Professor of Entomology.
- RALPH EMERSON DANFORTH . . . . . 115 North Sixth Avenue  
A.B., M.S. (University of Michigan); Assistant Professor of Zoology.
- GEORGE WILLARD MARTIN . . . . . 17 Huntington Street  
Litt.B., M.Sc. (Rutgers); Assistant Professor of Botany.
- THURLOW CHRISTIAN NELSON . . . . . 85 South Adelaide Avenue  
B.Sc. (Rutgers); Ph.D. (University of Wisconsin); Assistant Professor of Zoology.
- PETER ANDREW VAN DER MEULEN . . . . . 19 Lufberry Avenue  
B.Chem., Ph.D. (Cornell); Assistant Professor of Chemistry.
- WILLIAM VAN NEST GARRETSON . . . . . 586 George Street  
B.Sc. (Rutgers); M.Sc. (Yale); Ph.D. (University of Michigan); Assistant Professor of Mathematics.
- CHARLES BURT GENTRY . . . . . 602 Somerset Street  
S.B. (Chicago); M.S. (Cornell); Assistant Professor of Agricultural Education.
- MERLE SHARON KLINCK . . . . . 243 Codwise Avenue  
B.S. in Agr. (Ohio State University); Assistant Professor of Rural Engineering.
- ROBERT PIERSON ARMSTRONG . . . . . 49 Nichol Avenue  
B.S., M.S. (Massachusetts Agricultural College); Assistant Professor of Horticulture.

## Other Officers of Instruction

- JOHN HOWARD RAVEN . . . . . 185 College Avenue  
A.B., A.M., D.D. (Rutgers); Instructor in Hebrew.
- HENRY BARNARD KÜMMEL . . . . . Trenton  
A.B. (Beloit); A.M. (Harvard); Ph.D. (Chicago); State Geologist of New Jersey; Lecturer on the Geology of New Jersey.
- GEORGE FERREE LEONARD . . . . . 63 North Fifth Avenue  
A.B. (University of North Carolina); M.D. (George Washington University); Lecturer on Bacteriology.
- JOHN WESLEY SHIVE . . . . . 401 South Second Avenue  
Ph.B., A.M. (Dickinson); Ph.D. (Johns Hopkins); Lecturer on Plant Physiology.
- EDWARD FRANCIS JOHNSON . . . . . Seminary Place  
A.B. (Rutgers); Instructor in English.
- FRANK DUNSTONE GRAHAM . . . . . Alumni and Faculty House  
A.B., LL.B. (Dalhousie); A.M. (Harvard); Ph.D. (Harvard); Instructor in Political Science.
- §JACOB EDWARD HOLLINGER . . . . . Nichol Avenue  
B.S. (Gettysburg); Instructor in Chemistry.
- FORREST CLINTON BUTTON . . . . . 132 George Street  
B.S. (Cornell); Instructor in Dairy Husbandry.
- JOHN HILL . . . . . 135 North Fifth Avenue  
B.S. (Connecticut Agricultural College); Instructor in Dairy Husbandry.
- EMORY POTTER STARKE . . . . . Y. M. C. A.  
A.B., M.A. (Columbia); Instructor in Mathematics.
- PAUL SNYDER CREAGER . . . . . 59 Paterson Street  
A.B., A.M. (Pennsylvania College); Instructor in Electrical Engineering.
- HENRY BLANCHARD SEAVER . . . . . College Farm  
B.S. (Dartmouth); Instructor in Horticulture.

§Resigned January 31, 1920.

## Other Officers of Instruction

- WILLIAM CHARLES SKELLY . . . . . 138 George Street  
B.S. (Ohio State University); Instructor in Animal Husbandry.
- HOWARD DECKER McKINNEY . . . . . 66 Harrison Avenue  
Litt.B. (Rutgers); Instructor in Music.
- EDWARD SAMPSON . . . . . Princeton  
C.E., M.S. (Princeton); Instructor in Geology and Mineralogy.
- THEODORE CLARE . . . . . 212 South Fourth Avenue  
Licencie es Lettres, Ph.D. (Bruxelles); Instructor in Romance Languages.
- JAMES HERBERT REILLY . . . . . 31 Hardenberg's Street  
Swimming Instructor.
- ERNEST THEODORE DEWALD . . . . . 22 Morris Street  
A.B. (Rutgers); A.M., Ph.D. (Princeton); Instructor in Architecture.
- LUDWIG MEUSER . . . . . Bound Brook  
B.Sc. (Rutgers); Assistant in Chemistry.
- JOHN DE BOER . . . . . 19 Hertzog Hall  
A.B. (Hope College); A.M. (University of Michigan); Assistant in Public Speaking.
- WILLIAM P. WHITE . . . . . 12 Welton Street  
First Sergeant, U. S. Army, retired (lately Captain, U. S. A.); Assistant in Military Science and Tactics.
- CHARLES FREDERICK SIEBERT . . . . . 56 Guilden Street  
Sergeant of Infantry, U. S. Army (lately Captain of Infantry, U. S. R.); Assistant in Military Science and Tactics.
- REINHOLD CARL KRASOWSKI . . . . . Newark  
Sergeant of Infantry, U. S. Army (lately Captain, U. S. A.); Assistant in Military Science and Tactics.





COLLEGE AVENUE AND FORD HALL

# NEW PROFS







**THEODORE CLARE**

A.B., Universite libre de Bruxelles, 1878.  
 Ph.D., Universite libre de Bruxelles, 1887.  
 Professor, Institut Polyglott de Paris, 1888-1890.  
 Professor, Government Training College of  
 Chester, England, 1890-1892.  
 Professor, Academical Institution of Coleraine,  
 Ireland, 1893-1895.  
 Professor, Trinity School, New York, 1895-1898.  
 Professor, Margate College, Kent, England,  
 1904-1907.  
 Professor, Browning School, New York City,  
 1907-1919.  
 Instructor in Romance Languages, Rutgers,  
 1919.

**JOHN JOHN DEBOER**

A.B., Hope College, 1915.  
 A.M., University of Michigan, 1916.  
 Instructor in Philosophy, University of Michi-  
 gan, 1916-1917.  
 Instructor in History, Hope College, 1917-1918.  
 Assistant in Public Speaking, Rutgers, 1919.

**THOMAS ALAN DEVAN**

B.Sc., Rutgers College, 1906.  
 Phi Beta Kappa, Rutgers College, 1905.  
 M.D., Johns Hopkins University, 1910.  
 House Physician, Presbyterian Hospital, New  
 York City, 1911-1912.  
 Assistant Superintendent, Peter Bent Brigham  
 Hospital, Boston, 1913-1919.  
 College Physician, Rutgers College, 1919.



PETER ANDREW VAN DER MEULEN

B.Chem., Cornell University, 1913.  
 Ph.D., Cornell University, 1916.  
 Instructor, Cornell University, 1914-1916.  
 Acting Assistant Professor, Cornell University,  
 1916-1917.  
 Industrial Work, 1917-1919.  
 Assistant Professor of Chemistry, Rutgers, 1919.



DAVID FALES, JR.

A.B., Harvard, 1897.  
 A.M., Harvard, 1899.  
 B.D., Chicago Theological Seminary, 1902.  
 Instructor in English and Assistant to the Pres-  
 ident, Lake Forest College, 1897-1898.  
 Student, Chicago Theological Seminary, 1902.  
 Minister, Congregational Church, Staples, Min-  
 nesota, 1902-1903.  
 Minister, Congregational Church, Galesburg,  
 Ill., 1903-1915.  
 Instructor in Biblical Literature, Knox College,  
 1906-1915.  
 Professor Bible and Practical Sociology, Colo-  
 rado University, 1915-1917.  
 First Lieutenant, Infantry, U. S. A., 1917-1919,  
 and Member of A. E. F., January, 1918, to  
 August, 1919.  
 Hill Professor of English Bible, Rutgers, 1919.



FRANK ALEXANDER FERGUSON

A.B., University of Michigan, 1908; A.M., 1914.  
 Graduate Student, Johns Hopkins, 1914-1916.  
 Acting Professor of Physics, Mount Union Col-  
 lege, Ohio, 1908-1909.  
 Professor of Physics, State Normal School, Osh-  
 kosh, Wis., 1909-1914.  
 Assistant in Physics, Johns Hopkins, 1914-1916.  
 Associate Professor of Physics, Carnegie Insti-  
 tute, Pittsburgh, 1916-1918.  
 Professor of Physics, The Citadel, Charleston,  
 S. C., 1918-1919.  
 Associate Professor of Physics, Rutgers College,  
 1919.





#### WILLIAM VAN NEST GARRETSON

B.Sc., Rutgers, 1902.  
M.S., Yale, 1904.  
M.Sc., Rutgers, 1905.  
Ph.D., University of Michigan, 1916.  
Phi Beta Kappa, Rutgers.  
Sigma Xi, Yale.  
Instructor in Mathematics, Adelphi Academy,  
Brooklyn, 1904-1905.  
Instructor in Mathematics, University of Michi-  
gan, 1905-1917.  
Associate Professor of Mathematics, Pennsyl-  
vania Military College, 1917-1919.  
Assistant Professor of Mathematics, Rutgers,  
1919.



#### CHARLES BURT GENTRY

Warrensburg Normal School, 1908; A.B. *ibid.*  
1911.  
B.S. in Education, University of Chicago, 1912.  
M.S. in Agriculture, Cornell University, 1919.  
Teacher of Agriculture, Arkansas State Normal  
School, 1912-1914.  
Teacher of Agriculture, Missouri State Teach-  
ers' College, Springfield, 1914-1918.  
Assistant Professor of Agricultural Education,  
Rutgers, and Assistant Supervisor of Agri-  
cultural Education, New Jersey, 1919.



#### ROBERT PIERSON ARMSTRONG

B.S., Massachusetts Agricultural College, 1910.  
Assistant Horticulturist, Vermont Experiment  
Station, 1910-1911.  
Professor of Horticulture, New York State  
School of Agriculture, 1911-1913.  
St. Lawrence University, 1916-1918.  
Graduate Student Cornell University, 1915.  
M.S., Massachusetts Agricultural College, 1916.  
Phi Sigma Kappa.  
Assistant Professor of Horticulture, Rutgers,  
1919.



#### THURLOW CHRISTIAN NELSON

B.S., Rutgers College, 1913.  
Ph D., University of Wisconsin, 1917.  
Department of Zoology, University of Wisconsin; three years Assistant, one year Fellow, 1913-1917.  
New Jersey Agricultural Experiment Station, Oyster Culture; four years Assistant Biologist, 1917-1920.  
Phi Beta Kappa, Rutgers, 1913.  
Gamma Alpha, University of Wisconsin, 1913.  
Sigma Xi, University of Wisconsin, 1914.  
Phi Sigma, University of Wisconsin, 1917.  
Assistant Professor of Zoology, Rutgers, 1919.



#### EDWARD SAMPSON

C.E., Princeton, 1914.  
M.Sc., Princeton, 1915.  
Graduate College, Princeton, 1914-1916.  
Massachusetts Institute Technology, 1916-1917.  
Air Service, 1917-1918.  
Graduate College, Princeton, 1919-1920.  
Instructor in Geology and Mineralogy, Rutgers, 1919.



#### HARRY OSCAR SAMPSON

B.S., Iowa State College, 1903; B.S.A., 1904.  
Phi Gamma Delta.  
Teacher, Agriculture, High School, Waterford, Pa., 1904-1906.  
Assistant in Agricultural Education, U. S. Department of Agriculture, 1906-1908.  
Principal, School of Agriculture, International Correspondence Schools, Scranton, Pa., 1908-1914.  
Professor of Agriculture, Winthrop Normal College, Rock Hill, S. C., 1915-1918.  
Associate Professor of Agricultural Education, Rutgers, and State Supervisor of Agricultural Education, 1918.







ENGINEERING BUILDING

1921 SCARLETT LETTER 1921

## The Year

The college year opened bright with promise against the dark background of the war years. With the war over, many men returned from the army to take up their college course where they left it when entering the service, while others turned to a college education for the first time. The Freshmen that came to college were legion, numbering 265. The Sophomore and Junior classes together barely equaled the number of the Freshman class, while the Seniors had dwindled to 89. But the total enrollment, 639 undergraduates, was far beyond any previous mark yet attained by the college.

Not only did we have numbers but also a spirit never equaled before. From the "Pep" rally, the eve of college opening, there was apparent an enthusiasm and college spirit far beyond the wildest dream of the "old grads." This spirit was manifested by the number of men who followed the team out of town. In previous years the team received a large support at one game away from home; this year there was scarcely one game which did not see a large crowd with the team. As for our home games, everybody was there. Positions on the Targum, the Glee Club, Queen's Players and Debating Team were enthusiastically contended for by representative crowds. The whole student body turned out to the mass meetings this year, while the football p-rade was an unusual success. But these were all manifestations of the unity of undergraduate thought which is so evident this year.

As to athletics, the records of the teams and the mention of the stars is reserved for the following pages, where full credit is given. We note here that Mr. Sanford, our football coach for seven years, will not be with us next year as in the past. True he will advise in the coaching of the team, but will not be our field coach. This capacity will be filled by former grid-iron stars whom "Sandy" has trained. Mr. Sanford has been more than a coach to us during his stay. His spirit has pervaded every phase of campus life. Through the football men his influence has been felt and has spread to the whole student body. The Rutgers spirit is finer and more virile because of George Foster Sanford.

The office of the graduate manager of athletics is now an established institution at Rutgers. Under the influence of Heitkamp, '17, this position has taken favorable form and all games are scheduled and the work of the undergraduate manager facilitated and systematized. Mr. Heitkamp has also worked to bring high school men down to college by speaking in the schools throughout the state, by sending many form letters and carrying on a vast personal correspondence with prospective Rutgers men.

Under the regime of the S. A. T. C. all fraternal organizations were abandoned, but this necessary phase of college life was revived as soon as army control ceased. Fraternities resumed their activities immediately, but campus clubs, excepting the Philoclean Literary Society, did not revive at once. But this year the Aggies and the Biologs again appeared and three new organizations, the Radio Club, the Rifle Club and the Aero Club were formed. The vitality which these clubs show proves their claim to existence.



The social life has taken on a new vigor. The usual college dances surpassed in elegance those of previous years. Besides there were more week-end house parties at the fraternities and other dances to satisfy those socially inclined. In speaking of our social life we must not fail to mention the Third Concert Series. These musicales were gala affairs, not only enjoyable but educational also. The organ recitals in the Chapel on Sunday afternoons have been enjoyed by an ever increasing crowd of enthusiasts.

One of the most important events of the year was the Million Dollar Endowment Fund campaign. In September, 1919, Mr. August Heckscher, of New York, presented the College with \$100,000, and offered an additional \$100,000 on the condition that the College raise one million dollars by January 1, 1920, including his two gifts. Work of organization for an intensive campaign to raise the desired amount was begun at once. The central organization was in the president's office at the College, although headquarters, in charge of professional managers, were established in New York City. An additional gift of \$100,000 from the General Education Board was received in November. The work continued with promise of success, but the task was such a stupendous one that all the alumni could not be canvassed by the date set and an extension of time to February 1 was granted by Mr. Heckscher. On the latter date it was found that a sum amounting to slightly over \$100,000 was still to be raised, but the time was again extended by Mr. Heckscher, and as the SCARLET LETTER goes to press the campaign is being conducted with renewed vigor and with hope of success within the next few weeks.

The remarkable successes of the basketball and swimming teams are worthy of note. Full details of how the former upheld the reputation of the Scarlet so gloriously in the A. A. U. Basketball Tournament at Atlanta, Ga., and how the latter passed through the season undefeated may be found in later pages of this book. Lacrosse was also taken up during the past year.

With all these activities and varied phases of college life, the general scholastic average has become higher, now that the men are freed from the distractions of war. Thus 1919-1920 has found a better college and an advance in every line towards a bigger and a brighter Rutgers.



NEW FIELD CLUB HOUSE



# Seniors





## Class of 1920

### OFFICERS

*President*—LELAND LEE TALIAFERRO

*Secretary*—HAROLD CUYLER TAYLOR

*Vice-President*—CORNELIUS BRETT BOOCOCK

*Treasurer*—ROSS HEYLMUNN MINER

*Historian*—KENNETH CROMWELL HAND

### Yell

Pep, pep,  
Pep-a-plenty,  
Bow-wow Rutgers,  
1920.





PRESIDENT TALIAFERRO

## History of Class of 1920

The career of the Class of 1920 began in the fall of 1916 under normal college conditions. Our class was the largest entering class in the history of Rutgers and we soon proved that we had quality as well as quantity. The "proc" rush gave us opportunity for only crude organization, but even so we were successful against our organized opponents, the Sophs. And all during that first year, our class won its share of the underclass warfare activities. We took part in athletics and furnished many men for all the teams. In scholastic affairs, we showed good calibre.

Our Sophomore year opened with our country at war. The preceding spring had witnessed many of the loyal 1920 men flocking to the colors. Consequently, our numbers were materially lessened. However, we did well in teaching the Freshmen their place and were again successful in the underclass warfare. We continued to support the teams with our men and they proved themselves well. Our social activities formally began during this year with the Sophomore Hop and the class banquet.

The summer of 1918 passed, and the class of 1920 returned to find Rutgers on a war basis. The government had organized the Students' Army Training Corps, and all class distinction was lost. The men of all classes were formed into companies, and in some cases upperclassmen had underclassmen as their non-commissioned officers. But 1920 was only temporarily dis-



organized. The Armistice was signed, and on January 2, 1919, Rutgers again swung back into place as a peace-time college.

We, as Juniors, spent only five months under these re-established peace-time conditions. Much reconstruction and readjustment was necessary. Our college authorities did their share heroically in restoring normal conditions. But even so, the enrollment of the college was comparatively small and everything was pointed toward making the next year entirely normal and successful. We then realized our task—we, in the place of leadership, were to guide the destinies of the three lower classes in the right paths and to make Rutgers the college she was when we entered.

So we returned as Seniors. Never was there such an atmosphere of bustle and excitement. The Freshman Class was the largest ever. Many ex-Service men returned to complete their courses. And we were the leaders of the college!

How well we succeeded in this task can best be told by the succeeding classes. But we did our best to re-establish some of the traditional rushes and underclass warfare temporarily discontinued because of the war; to better the spirit of the student body and to encourage participation in all college athletics and activities. We are sure the responses to our efforts were sincere.

And now, with the end of our collegiate career at hand, let us stop a minute to consider the records of those men who left Rutgers to serve their country. Five of our classmates made the supreme sacrifice. Many were fortunate enough to engage in actual combat "Over There." Nearly all the rest were in the service in some form or other. Surely it is not too much to claim that we are a "War Class."

We entered Rutgers when she was undisturbed by exterior influences. We stayed and saw her swayed like the wind, this way and that, as a result of the war conditions. We leave our Alma Mater once more restored to her normal status.

Our hope is that our loyalty and support were manifested under the unusual circumstances and that our leadership was good. At any rate, the Class of 1920 leaves old Rutgers with all respect and devotion and with every determination to do all in her power in the future, as she has attempted to do in the past, to "keep the Scarlet in the van."

HISTORIAN.

LELAND LEE TALIAFERRO

*Classical*

Atlantic City, N. J.  
 BΘII, C. & D., C. & S.

*"I am monarch of all I survey."*

President Senior Class; Senior Council; Vice-President Athletic Association (4); Banquet Committee (1); Chairman Picture Committee (2); Junior Prom Committee (3); Varsity Basketball (2, 3, 4); Varsity Baseball (2, 3, 4); Assistant Manager Basketball (3); Varsity Club; Interclass Track (4); Philoclean Literary Society; *Targum* Reporter (1, 2); Second Lieutenant C. A., Coast Artillery Corps, U. S. A.



CORNELIUS BRETT BOOCOCK

*Classical*

Buffalo, N. Y.

ΔΦ

*"A form indeed to give the world assurance of a man."*

Vice-President Senior Class; Tennis Team (1, 2), Manager (3), Captain (4); Glee Club (1, 2, 3), President (4); Class Football (2); SCARLET LETTER Board (3); Y. M. C. A. Cabinet (2); Chairman Banquet Committee (1); Chairman Sophomore Hat Committee; Class Banquet Committee (3); Chairman Banquet Committee (4).



ROSS HEYLMUNN MINER

*Classical*

South Orange, N. J.

BΘII

*"The man of firm and noble soul."*

Treasurer of Senior Class; Queens Players (1, 2, 3, 4); Sergeant, Hospital Corps, A. E. F.



HAROLD CUYLER TAYLOR

*General Science*

East Orange, N. J.

ΔΦ

*"Wearing the white flower of a blameless life."*

Manager Varsity Baseball (4); Manager Rutgers Reserves (3); Secretary Senior Class; Varsity Cheer Leader (4); Mandolin Club (1, 2, 3, 4); Leader Mandolin Club (4); Secretary Musical Clubs (3); Class Track (1); College Band (1); Agricultural Club; Dec. 5, 1917, to Dec. 17, 1918, in the U. S. Signal Corps, stationed at N. Y. City, Camp Zachary Taylor and Camp Meade; Commissioned Second Lieutenant; Memorial Committee.







FRANK STIRLING ALLMUTH

*Biology*

Paterson, N. J.

BØII

*"It seemed no force could wake him from his place."*

Captain Rifle Team (4); Captain, R. O. T. C.;  
Cap and Gown Committee.

BRUCE WALKER ANGUS

*Agriculture*

Passaic, N. J.

Ivy Club

*"Without stain and without reproach."*

Class Football (2); Junior Prom Committee (3);  
Business Manager *Targum* (4); Business Man-  
ager Queens Players (4); Agricultural Club;  
Senior Ball Committee.

JOHN CHARLES AYDELOTT

*Electrical Engineering*

Pekin, Ill.

ΔΥ, ΦBK

*"He that is come to the top of wisdom."*

*Targum* Reporter (1), Rutgersensia Editor (2),  
Managing Editor (3), Copy Editor (4); Gym  
Squad (1); Assistant Baseball Manager (1, 2);  
Class Constitution Committee (2); Sergeant, S. A.  
T. C. (3); Football Squad (4); Honor Man (1,  
2, 3, 4); Philoclean Literary Society.

KARL OLIVER BAIRD

*Agriculture*

Freehold, N. J.

XΦ

*"He little cared for husbandry or tillage."*

College Band; Class Bowling (1, 2); Junior  
Prom Committee (3); Agricultural Club.



CLIFFORD NELSON BAKER

*Liberal*

Salem, N. J.

ΦΓΔ, C. & D., C. & S.

*"Fame, love and fortune on my footsteps wait."*

Football (2, 3, 4); Baseball (1, 2, 3, 4); Captain Baseball; Class President (2); Chairman Junior Prom Committee (3); Board of Managers of Athletics (2, 3); Secretary of Board (+); President of Athletic Association (+); Chairman Senior Council (+); Y. M. C. A. Cabinet (+); Varsity Club (1, 2, 3, 4); College Band (1, 2, 3); Athletic Editor of SCARLET LETTER (3); Chairman Class Day Committee.



DANIEL BALIKJIAN

*Electrical Engineering*

Tennent, N. J.

*"Abode his destined hour, and went his way."*



EDWIN WILLIAM BARBEHENN

*Civil Engineering*

Jersey City, N. J.

ΠΚΑ

*"Fleet of foot and sage of counsel."*

Varsity Track (1, 2, 3, 4); Varsity Cross Country (+); Relay Team (2, 3, 4); Class Vice-President (3); Historian Civil Engineering Club (3); President Civil Engineering Club (+); College Band (1, 2, 3); Captain, R. O. T. C.; Senior Ball Committee.



EMANUEL BREITKOFF

*Chemistry*

New Brunswick, N. J.

ΦΕΠ, ΦΒΚ

*"There is a wisdom deep behind his silence."*

Corporal, S. A. T. C.; Sergeant, R. O. T. C. (2); Honor Man (1, 2, 3); Freshman Orator; Sophomore Orator; Junior Orator; Second Prize at Junior Exhibition; First Honorable Mention at Sophomore Orations; Member cast in Rutgers' 150th Anniversary Pageant (1).





IRVING DITMARS BUTTLER

*Mechanical Engineering*

New Brunswick, N. J.

BΘII

*"True dignity abides with him alone."*

Varsity Club; Varsity Track (1, 2, 3, 4); College High Jump Record; Manager Basketball (4); Senior Council (4); Treasurer Y. M. C. A. (2); Mandolin Club (3, 4); Assistant Business Manager SCARLET LETTER (2); Second Lieutenant, R. C. C. (3); Banquet Committee (2); Vice-President Mechanical Engineering and Electrical Engineering Club (4); (1918) Sergeant First Class, Medical Department, 11th Engineers.

EDWARD LEO CASEY

*Classical*

Bridgeport, Conn.

Ivy Club

*"An Irishman, a very valiant gentleman."*

Class Baseball (1); Class Football (1); Assistant Manager Football (2); Manager Varsity Basketball (4); Interfraternity Council (4); *Targum* Reporter (1); Class Banquet Committee (1); Biology Club; Invitations and Programs Committee.

HSI YUAN CHEN

*Liberal*

Amoy, China

*"I come from lands of mystery and night."*

EARLE VAN ARSDALE CONOVER

*Liberal*

Asbury Park, N. J.

XΨ

*"Enough of science and of art."*

*Targum* Reporter (1); Assistant Tennis Manager (2); Class Football Team (1); Mandolin Club (2, 3); Assistant Cheer Leader (3); Rifle Club (4); Aero Club (4); Senior Ball Committee.



ARCHER DURYEE CROOKS

*Liberal*

Greenwich, Conn.

*"His eyes have all the seeming of a demon's that is dreaming."*

Editor-in-Chief *Targum* (4); *Targum* Staff (2, 3); Assistant Business Manager SCARLET LETTER (3); President Rifle Club (4); Y. M. C. A. Cabinet (3); Junior Prom Committee (3); Lieutenant, R. O. T. C. (3, 4); Class Soccer (2); Sergeant, S. A. T. C. (3); Camp Devens R. O. T. C. Rifle Team (1919); Philoclean Literary Society; Alumni Day Committee; Senior Ball Committee.



JAMES JOSEPH CURRAN

*Liberal*

New Brunswick, N. J.

*"The philosopher Sextus recommended good humor to me."*

Cap and Gown Committee.



NORMAN FREDRIK DAHL

*Chemistry*

Bloomfield, N. J.

ΦΓΔ, C. & S.

*"Above the flight of vulgar souls."*

Manager Varsity Baseball (4); 1918 Class Historian; Literary Editor 1918 SCARLET LETTER; Secretary Philoclean Literary Society (3); 1918 Junior Prom Committee; 1918 Class Baseball; President Chemical Club (4); Holder Du Pont Scholarship (4); Honor Man (2, 3); Quartermaster, Second Class, U. S. N.; Senior Ball Committee.



ROBERT RITTER DAVENPORT

*Liberal*

Orange, N. J.

*"Scans Attic metres with a critic's ken."*

Freshman, Sophomore and Junior Orator; Neutral Basketball Team (2), Captain (3); Class Soccer (2); S. A. T. C.





ARTHUR RUNYON DAYTON

*Liberal*  
Plainfield, N. J.  
ΔΥ

*"A mind at peace with all below,  
A heart whose love is innocent."*

President Y. M. C. A. (4); Glee Club (1, 2, 3, 4); Military Editor *Targum* (3); Freshman Orator; First Prizes, Sophomore and and Junior Oratorical Contests; Varsity Debating Team (1, 2, 3); Queens Players Cast (2, 4); Class Track (1, 2); Honor Man (2); Philoclean Literary Society, Secretary and Treasurer (3), President (4); Y. M. C. A. Cabinet (2, 3, 4); Intercollegiate Debating Committee (3, 4); Interscholastic Debating, Treasurer (3), Chairman (4); Captain, R. O. T. C.; Class Day Committee.

MYRON RAYMOND DEAN

*Agriculture*  
Delaware, N. J.

*"To thee autumn will be a harvest time."*

Honor Man (1); Corporal, R. O. T. C. (2); Private, S. A. T. C. (3); Ford House Committee (4); Agricultural Club (4).

JOHN WILLARD DE WITT

*Agriculture*  
Oradell, N. J.  
ΔΥ

*"He is retired as noontide dew."*

*Targum* Reporter (1, 2), Form Editor (3); President *Targum* Association (4); Agricultural Club; Baseball Squad (4); Philoclean Literary Society.

FRANKLIN REED DULANY

*Agriculture*  
Merchantville, N. J.  
ΔΥ

*"I dress myself with studious care."*

Chairman Freshman Proc Committee; Junior Prom Committee; President Agricultural Club (4); *Targum* (1, 2, 3); Y. M. C. A. Cabinet (4); Class Baseball; Invitations and Programs Committee.



WILLIAM HENRY DUMONT

*Sanitary Science*

West Coxsackie, N. Y.

XΨ

*"Open the old cigar box, get me a Cuba Stout."*

Class Soccer (1, 2, 3); Varsity Tennis Manager (3); Interscholastic Debating Committee (1); Mathematical Club (1, 2, 3); Biological Club (4); Cap and Gown Committee.

HERMAN ELKAN EISENBERG

*Liberal*

Rahway, N. J.

*"Who utters most within the shortest space."*

ANDREW FRANK ESCHENFELDER

*Civil Engineering*

Newark, N. J.

*"He all the country could outrun."*

Varsity Track (2, 3, 4); Class Track (1, 2, 3); Varsity Cross-Country (4); Honor Man (2); Freshman Orator; Varsity Club; Civil Engineering Club.

HARRY DAVID FEINBERG

*Chemistry*

Long Branch, N. J.

ΦΕΠ

*"Rich is his soul, tho' his attire be poor."*

Class Soccer (2); Treasurer Menorah Society (3); Vice-President Menorah Society (4); Honor Man (3); Chemistry Club; S. A. T. C.





ERIC FLEMING

*Civil Engineering*

New Brunswick, N. J.

*"Youth, health and ease, and most an amorous mind."*

Class Football (1); Varsity Track (1); Assistant Art Editor SCARLET LETTER (1); Class Track (2, 4); Junior Orator, Semi-Finals, Varsity Debating Team (3); Cast "Quality Street" (3); Historian Civil Engineering Club (4); Art Editor SCARLET LETTER (3); Queens Players (3, 4); Cast, "Road to Yesterday" (4); Varsity Debating Team (4).

CHARLES HERBERT FLITMAN

*Agriculture*

Newark, N. J.

ΦΕΠ

*"His wisdom he derives from Heaven alone."*

Class Soccer (2); Interfraternity Basketball (3); S. A. T. C.; Agricultural Club.

LOUIS DOUGLAS FOUQUET, JR.

*General Science*

Middletown, N. Y.

*"He was well fitted with many virtues and some faults."*

Class Football (2); Class Soccer (2); Class Track (4); Platoon Leader, S. A. T. C. (3); Candidate Central Officers Training School (Infantry), Camp Lee, Va., November 13-25, 1918; Philoclean Literary Society (4); Secretary Rifle Club (4); First Lieutenant, R. O. T. C. (3); *Targum* Reporter (2, 3); Ford Hall House Committee (4); Chemical Club (1, 2, 3).

HAROLD MAX FROELICH

*Liberal*

Newark, N. J.

*"As grows a flower, thus quietly he goes."*

Menorah Society.



AUGUST LOUIS GRIMME

*General Science*  
Irvington, N. J.  
BΘII

*"Give me new Phoenix wings to fly at my desire."*

Captain and Manager Freshman Track Team; Chairman Freshman Hat-Burning Committee; Varsity Track; Chemical Club; First Sergeant, R. C. C.; First Lieutenant, Air Service (mentioned in despatches); Alumni Day Committee.

KENNETH CROMWELL HAND

*Classical*  
Keyport, N. J.  
ΑΧΑ

Senior Council; Football Squad; Class Football (1, 2); Class Historian; Secretary Y. M. C. A. (3), Cabinet (4); Literary Editor SCARLET LETTER; Secretary Interfraternity Council; Interscholastic Debating Committee, Treasurer (4); Freshman Debating Team; College Band, Manager (4); Mandolin Club (3, 4); Philoclean Literary Society; Sophomore Hop Committee; Junior Prom Committee; Secretary Intercollegiate Debating Committee; Honor Man (1, 3); Freshman Resolutions Committee; Chairman Cap and Gown Committee.

JOSEPH JACOB HAUPT, JR.

*Agriculture*  
Montclair, N. J.  
ΔKE

*"With all the gifts of bounteous Nature crowned."*

Mandolin Club (1, 2, 3); Class Baseball; Class Football; A. E. F.; Alumni Day Committee.

STEPHEN JOSEPH HERBEN, JR.

*Liberal*  
New York, N. Y.  
ΔΦ

*"Follow me in the path of fame."*

Class Baseball (1); Varsity Swimming Team (1, 2, 3, 4); Intercollegiate Record, Breast Stroke, 1917; Metropolitan Record, 1917; Biology Club (2); Chemistry Club (2); *Targum* (1, 2, 3, 4, 5, 6); SCARLET LETTER Board (3); Class Swimming (3).





CEDRIC ASHLEY HICKMAN

*Liberal*

Asbury Park, N. J.

ZΨ

*"What may your trade or profession be?"*

Mandolin Club (3, 4); Class Baseball (1);  
Junior Prom Committee (3); Senior Ball Com-  
mittee.

AUGUST WILLIAM HOCK

*Liberal*

Newark, N. J.

XΦ

*"Hence Burgundy, Claret and Port,  
Away with old Hock and Madeira."*

Scheidig Club (1, 2); Roentgenological Unit No.  
1, A. E. F., France, 1918-1919; German Club (1,  
2); Varsity Swimming Team (2).

JAMES WILLARD HOULIHAN

*Electrical Engineering*

Long Branch, N. J.

*"I came like water, and like wind I go."*  
Electrical and Mechanical Engineering Club.

JOSEPH A. HOWARD

*Chemistry*

New Brunswick, N. J.

*"Unknown by day, a mystery at night."*  
Chemistry Club.



WILLARD LUNGER HULTS

*Chemistry*  
Perth Amboy, N. J.  
XΦ

*"Equal to Jove that youth must be."*

Sophomore Football Team; Varsity Football Squad (4); Class Bowling Team; Chemistry Club; Senior Ball Committee.

RUDOLPH F. ILLIG, JR.

*Agriculture*  
New Brunswick, N. J.

*"Methinks I might recover by and by."*

Freshman Soccer Team; Agricultural Club.

FRED WALTER JACKSON

*Agriculture*  
Summit, N. J.  
ΦΓΔ

*"Long experience made him sage."*

JAMES DRAPER JACKSON

*Agriculture*  
Cape Charles, Va.  
ΑΧΑ

*"I must abjure the Balm of Life, I must."*

Agricultural Club; Intercollegiate Poultry Judging Team; President Anti-Daily and Sunday Chapel Society.





JACOB JANKELSON

*Sanitary Science*  
Newark, N. J.

TEΦ (Zeta Chapter, Bellevue Medical College)

*"Consider the original of all things."*

Class Baseball (1); Vice-President Biological Club (4); Chemical Club.

JOHN HAROLD JOHNSTON

*Chemistry*  
Ridgewood, N. J.  
ΠΚΑ

*"So soft, so calm, yet eloquent."*

Honor Man (1); Freshman Debating Team; Business Staff *Targum* (1, 2, 3); Y. M. C. A. Cabinet (1, 2, 3, 4); Business Manager *Handbook* (2); Editor *Handbook* (3); Junior Prom Committee; Business Manager SCARLET LETTER; First Lieutenant, R. O. T. C.; Chairman Senior Picture Committee; Interfraternity Council; Philoclean Literary Society (1); Chemistry Club and Vice-President (4); Sergeant, S. A. T. C.

DAVID KELLY

*Liberal*  
New Brunswick, N. J.  
XΨ

*"A goodly youth and worth a goodly boon."*

Track Team (1, 2); Class Secretary (3); Junior Prom Committee (3); Picture Committee (3); Banquet Committee.

RUFUS EDGAR KLEINHANS

*Chemistry*  
Perth Amboy, N. J.

*"Some for the glories of this world."*

Chemical Club; Member S. A. T. C.



MORTON ADELBERT LEBER

*Civil Engineering*  
Woodbridge, N. J.

Ivy Club

*"Some sweet charm did all his acts attend."*

Twenty-sixth Company Engineers, Camp Forrest, Ga., October, 1918 to January, 1919. Civil Engineering Club.

LORING ROSS LECRAW

*Liberal*  
Plainfield, N. J.

ΔΦ, ΦBK

*"Who revered his conscience as his king."*

Targum Reporter (2, 3), News Editor (3), Managing Editor (4); Class Constitution Committee (2); Honor Man (1, 2, 3); S. A. T. C. (Acting Sergeant); Philoclean Literary Society; Class Day Committee.

WALTER COLBURN LETSON

*Liberal*  
Stelton, N. J.

ΔΦ

*"Revels, banquets and repose were invented for me."*

Chairman Picture Committee (3); Manager Football (4); Class Football (2); Seaman, U. S. N. R. F.

JAMES KNICKERBOCKER LOSEE

*General Science*  
Upper Red Hook, N. Y.

ΔΦ

*"And laughter, holding both his sides."*

Class Baseball; Class Football; S. A. T. C.; SCARLET LETTER (3); Senior Ball Committee.





PAUL WOOLMAN LUKENS

*Agriculture*  
Rahway, N. J.

ΠΚΑ, S. & C., C. & B., C. & D.

*"Thou shalt find him the best king of good fellows."*

Varsity Football Squad; Varsity Swimming Team (1, 2, 3, 4); Captain Swimming Team (3, 4); Junior Banquet Committee; Sophomore Hop Committee; Interfraternity Council; Agricultural Club; Senior Council; Navy (1 year), Submarine Experiment Station and Base; Banquet Committee.

MORTON KEMLO McWHOOD

*Chemistry*  
Newark, N. J.

*"Gently, brother, gently pray!"*

Captain Class Soccer Team (2); Class Bowling Team (2); Honor Man (3); Vice-President Chemical Club (4); Member S. A. T. C. (3).

GEORGE ADRIANCE MEAD

*Civil Engineering*  
Upper Montclair, N. J.

ΔΥ

*"He wears the rose of youth upon his cheeks."*

Glee Club (1, 2, 3, 4); Song Leader (4); Secretary-Treasurer Civil Engineering Club.

CHARLES METZ, JR.

*Civil Engineering*  
Highland Park, N. J.

*"With gifts of fortune and of nature blessed."*

Second Lieutenant, R. O. T. C. (3); Civil Engineering Club.



CALVIN CHRISTIAN MEURY

*Classical*

Jersey City, N. J.

BΘΠ, C. & S.

*"They say you are a melancholy fellow."*

Senior Council; Varsity Basketball (1, 2, 3), Captain (4); Varsity Baseball Manager (3); Class Secretary (2); Y. M. C. A. Treasurer (3), Vice-President (4); Mandolin Club (2, 4); Class Banquet Committee (3); Class Hat Committee (2); Banquet Committee (4).

WILLIAM EAGLESON MUTCH

*Electrical Engineering*

Nutley, N. J.

ΦΓΔ, ΦBK

*"He was a scholar and a ripe and good one."*

Honor Man (2, 3); Varsity Baseball (3, 4); E. E. & M. E. Club (2); Memorial Committee.

HAROLD MAISLAND NEELY

*Agriculture*

Brooklyn, N. Y.

ΠKA

*"A village schoolmaster was he."*

Corporal, R. O. T. C. (2); Corporal, S. A. T. C. (3); Agricultural Club.

JOSEPH CHARLES OXLEY

*Civil Engineering*

Long Branch, N. J.

Ivy Club

*"You" "man, my son."*

Varsity Track (1, 2, 3); Civil Engineering Club; Cross Country (1, 2, 3); Captain Cross Country (4); Sergeant, S. A. T. C. (3); Second Lieutenant, R. O. T. C. (3); Class Track (1, 2, 4); Memorial Committee.





WILLIAM NELSON PACKARD

*Liberal*

Upper Montclair, N. J.

ZΨ, S. & C., C. & D.

*"We leave you alone with your glory."*

Secretary Class (1); Chairman Banquet Committee (1); Varsity Tennis (1, 2, 3); Assistant Manager Basketball; Assistant Business Manager *Targum*; Glee Club (1, 2, 3); Junior Prom Committee; Secretary Y. M. C. A.; Secretary and Vice-President Glee and Mandolin Clubs; Secretary Queens Players; Cheer Leader; Senior Council; Class Football; Swimming; Lieutenant R. O. T. C.

GEORGE HERBERT PERRY

*Chemistry*

Ocean Grove, N. J.

IIKA

*"Give me a hidden brook, and a trout that leaps in the shadows."*

Varsity Basketball (1); Class Track; Class Baseball; Class Basketball; Varsity Basketball Squad (2, 3); Assistant Manager Gym Team; Treasurer Varsity Club; Varsity Track Team (3); Varsity Relay Team (3); Manager Gym Team; Varsity Club; Chemistry Club.

JOHN RICHARD PERRY

*Agriculture*

Fair Haven, N. J.

*"I will not descend to a world I despise."*

Publicity Officer for Agricultural Club (4); Philoclean Literary Society; Memorial Committee.

FRANK A. PLAIN

*Agriculture*

Perth Amboy, N. J.

*"The prince may keep his pomp, the farmer must be plain."*

Inter-Class Track Meet (2); Inter-Class Soccer (2); Treasurer Menorah Society (4); S. A. T. C. (3); Agricultural Club.



CHARLES WALTER RICE

*Classical*

Passaic, N. J.

ΒΘΠ, C. & D., C. & S.

*"Such is the breath of kings."*

Honor Man (3); Varsity Track (1, 2, 3, 4); Varsity Relay (1, 2, 3, 4); Captain Varsity Track (4); Varsity Basketball (3); Varsity Club; Treasurer Sophomore Class; President Junior Class; Secretary A. A. (3); Senior Representative, Board of Managers; Sophomore Hop Committee; Chairman Senior Ball Committee; Glee Club (1, 2, 4); Secretary Glee Club (2); Senior Council; Candidate Officer at F. A. C. O. T. S., Camp Taylor, Ky.; Chairman Senior Ball Committee.

JOHN ROMINE RIKER, JR.

*Civil Engineering*

New Brunswick, N. J.

ΔKE

*"Courage in heart and a sword in hand."*

Varsity Baseball (3); Reserve Baseball (1, 2); Treasurer Sophomore Class; Frat. Editor SCARLET LETTER (1918); Army Service, Second Lieutenant, 150th F. A. Entered Service May 14, 1917; Discharged May 2, 1919; Civil Engineering Club.

MICHAEL FRANKEL RUBIN

*Agriculture*

East Orange, N. J.

*"Peace is the prize of all his toil and care."*

Agricultural Club; Menorah Society.

WILBUR FOWLER RUE

*Agriculture*

Allentown, N. J.

ΑΧΑ

*"My substance of the common earth was ta'en."*

Class Soccer (1); Intercollegiate Poultry Judging Team (4); Agricultural Club (3, 4); Senior Ball Committee.





DANA WERNER RUEDEMAN

*Agriculture*

Albany, N. Y.

*"His corn and cattle were his only care,  
And his supreme delight a county fair."*

Class Football (1, 2); Class Baseball (1, 2);  
Agricultural Club.

MEFFORD ROSS RUNYON

*Chemistry*

New Brunswick, N. J.

ΔΥ, ΦBK

*"For me my library is dukedom large enough."*

Class football (2); Interfraternity Council (3,  
4); Varsity Debating Team (2); Varsity Track  
(2); Junior Orator (3); Honor Man (1, 2, 3);  
Intercollegiate Debating Committee (4); Chemical  
Club; Interscholastic Debating Committee (4);  
Philoclean Literary Society; Sergeant First Class,  
Medical Department, U. S. Army; Alumni Day  
Committee.

AMOS HOWARD SAXE

*Agriculture*

Catskill, N. Y.

Ivy Club

*"Thy soul was like a star, and dwelt apart."*

Class Baseball (1, 2); Class Football (1, 2);  
Football Squad (2, 3, 4); Baseball Squad (1, 2);  
Class Bowling (2); Water Polo Squad (2); Glee  
and Mandolin Clubs (3, 4); Vice-President Agri-  
cultural Club (4); Manager Cross Country Team  
(4); Picture Committee (4).

BERT HOWARD SCHLAIN

*Chemistry*

Newark, N. J.

*"This is the brooding alchemist, who seeks  
The secrets in the processes of nature."*

Freshman Orator (1); Sophomore Orator (2);  
Chemical Club (2, 3, 4); President Menorah So-  
ciety (4); Winner Tunis Quick Prize in Grammar  
and Spelling (1); Honorable Mention, *Targum*  
Essay Prize (2); Honor Man (1, 3)



ELLIS HAROLD SCHOONMAKER

*Liberal*

Hasbrouck Heights, N. J.

ΔΥ

*"He was one who owned no common soul."*

Class Football (2); Class Relay (3); Treasurer Philoclean (3); First Sergeant, R. C. C. (3); Associate Editor *Targum* (3).

LEONARD AUGUSTUS SIBLEY

*Classical*

Atlanta, Ga.

Ivy Club

*"And see, a book of prayer in his hand."*

Philoclean Literary Society (1, 2, 3, 4), Secretary (3), Treasurer (3), President (4); Assistant Business Manager Queens Players (3); *Targum* Reporter (2); Honor Man (1); Sergeant, R. O. T. C. (2); Interscholastic Debating Committee (2, 3, 4); Private, Infantry, Central O. T. C., Camp Gordon, Ga.; Alumni Day Committee.

DHARMA RAJAH DANIEL SOURI

*Liberal*

Madanapalle, Madras, India

*"The Prince of Darkness."*

Philoclean Literary Society; Y. M. C. A.

WILLIAM VAN MATER SPADER

*Liberal*

New Brunswick, N. J.

XΦ

*"He'd touch Olympus' top if he stood on his toes."*

Private, Heavy Artillery, U. S. A.





ROBERT HENRY STAHL

*Liberal*

Irvington, N. J.

ΦΕΠ

*"With eloquence innate his tongue was armed."*



GEORGE EDWIN TALMAGE, JR.

*Liberal*

Oyster Bay, N. Y.

XΨ

*"A Prince, indeed, beyond all titles."*

Swimming Squad (2); *Targum* Reporter (1, 2); Associate Editor *Targum* (3); Editor-in-Chief SCARLET LETTER (3); Track Manager (4); Class Track; Baseball (1); Junior Banquet Committee (3); Honor Man (2); Sergeant, R. O. T. C., S. A. T. C.; Class Day Committee; Chairman Memorial Committee.



HOWARD HAINES THOMAS

*Mechanical Engineering*

Moorestown, N. J.

ZΨ

*"He who struck the softer lyre of love."*

Class Swimming Team (1); Queens Players (1); President Queens Players (4); U. S. Naval Aviation C. Q. M. (A); Invitations and Programs Committee.



MARMION ROBERT TRIMNELL

*Agriculture*

Newfield, N. J.

AXA

*"He claims no titles from descent of blood,  
But that which makes him noble makes him good."*

Junior Prom Committee (3); Intercollegiate Apple Judging Team; Agricultural Club.



JOHN ROYLE VAN ARSDALE

*Liberal*

Hawthorne, N. J.

ΔΥ

*"He's a good fellow, and 'twill all be well!"*

Class Historian (1, 2, 3); *Targum* Reporter (1, 2), Associate Editor (3, 4); Class Football (1, 2); Class Baseball (1, 2); Glee and Mandolin Clubs (1, 2, 3, 4); Corporal, U. S. A. Ambulance Service (18 mos.); Italian War Cross; Philoclean Literary Society; Senior Ball Committee.

ARTHUR KENNY VAN FLEET

*Electrical Engineering*

Somerville, N. J.

KΣ

*"Here is a man on whom I build an absolute trust."*

Junior Prom Committee; Manager Reserves (2); Ensign (Engineer), U. S. N.; Electrical and Mechanical Engineering Club; Senior Ball Committee.

PIERRE DUCLOS VAN MATER

*Agriculture*

Plainfield, N. J.

ΔΦ

*"Write me as one who loves his fellow men."*

Junior Prom Committee (3); Senior Council (4); President Interfraternity Council (4); Captain, R. O. T. C. (3); Agricultural Club; Secretary Freshman Class; Varsity Cheer Leader (4); Class Football (1); Y. M. C. A. Cabinet (2, 3, 4), and Treasurer (3); Vice-President Queens Players (4); Dec. 5, 1917-Dec. 17, 1918, U. S. Signal Corps, New York City, Camp Zachary Taylor, Camp Meade; Commissioned Second Lieutenant; Chairman Alumni Day Committee (4).

FOSTER MAHLON VOORHEES

*Liberal*

Trenton, N. J.

ΦΓΔ

*"Were man but constant he were perfect."*

Freshman Debating Team (1); Freshman Orator; Sophomore Orator (2); Junior Orator (3); Queens Players (4).





RICHARD SHEPARD VOSE

*Chemistry*

Spencer, N. Y.

ΔKE

*"Not a better man was found by the crier on his round."*

*Targum Staff (1); Class Track (1, 2); Class Bowling (1, 2); Treasurer of Junior Class; Chemistry Club; Senior Ball Committee.*

RODNEY SEAGER VOSE

*Agriculture*

Spencer, N. Y.

ΔKE

*"Ah, take the Cash, and let the Credit go."*

*Freshmen Rule Committee (2); Junior Prom Committee; SCARLET LETTER Board (3); Vice-President Interfraternity Council (4); Banquet Committee.*

FREDERICK HENRY WAITZ

*Mechanical Engineering*

Elizabeth, N. J.

Ivy Club

*"He needs no star, but shines by his own proper light."*

*Sergeant, S. A. T. C. (3); Second Lieutenant, R. O. T. C. (3); Mechanical Engineering and Electrical Engineering Club and President (4).*

ANTON WARD

*Liberal*

Hackensack, N. J.

BΘII

*"Myself when young did eagerly frequent Doctor and Saint, and heard great argument."*

*Sophomore Hop Committee; Senior Picture Committee; Targum (1, 2); Freshman Tennis Team; Queens Players; Sergeant, U. S. A., A. E. F.*



JOHN ROLAND WATERFIELD

*General Science*

Irvington, N. J.

ΒΘΠ, C. & B., C. & D., C. & S.

*"A fellow of infinite jest, of most excellent fancy."*

Captain Varsity Baseball (3); Varsity Baseball (1, 2, 3, 4); Chairman Sophomore Hat Committee; Chairman Junior Banquet Committee; Sophomore Hop Committee; Mandolin Club (2, 3, 4); Honor Man (1); Varsity Club; Nonsensia Editor, SCARLET LETTER (3); Chairman Senior Council (4); Senior Representative, Board of Managers (4); Head Cheer Leader (4); Sergeant, A. E. F.; Chairman Invitations and Programs Committee.

JAMES C. WEISEL

*Agriculture*

Ridgewood, N. J.

*"O fret not after knowledge—I have none."*

Winants House Committee (4); Agricultural Club (1, 2, 4); Sergeant, S. A. T. C. (3).

JAMES BLANCHARD DURAND

*General Science*

Rahway, N. J.

ΔΦ; S. & C., C. & D.

Varsity Baseball (1, 2, 3, 4); Captain (elect), Varsity Baseball (1918); Senior Council (elect) (1917-1918); Honor Man (3); Student Self-Government Board (2); Invitations and Programs Committee (4); First Lieutenant, Infantry (1917-1919); Invitations and Programs Committee.

ANSON WILLARD VOORHEES

*General Science*

Montclair, N. J.

ΔΥ

Orchestra (1, 2); Band (1, 2, 3); Intercollegiate Debating Committee; Interscholastic Debating Committee; Junior Exhibition; Class Bowling; Chemistry Club; Philoclean Literary Society, and Treasurer.

JACQUES MARQUIS STRYKER

*Mechanical Engineering*

Sheepshead Bay, N. Y.

ZΨ; S. & C.

Class Football (2); Queens Players (1); Mandolin Club (3); Sophomore Hop Committee; Junior Prom Committee; Art Editor, SCARLET LETTER (3).





## In Memoriam

The Senior year of the Class of 1920 was greatly saddened by the loss of a true and noble member on October 25, 1919. His sudden passing into the life beyond was made more sorrowful by the fact that he was soon to have completed his college career and was about to enter into the world of affairs.

Howard Spencer Wilcox was known to us all as a diligent student, a genuine friend, and, above all, a true son of Rutgers. We shall always remember him as a force for good and right in the life of the college. His whole life, during the time he was with us, shone with Christian living and was a model of uprightness and honesty. Those who were fortunate enough to know him could not help but admire his cheerfulness and helpfulness. For his classmates he always had a smile and a word of fellowship, to the undergraduates his helping hand was always extended, and his words of caution and advice were always to their best interests. As a student he was a high example. In a word, "he was a man."

But it has pleased Almighty God to call him from us into eternal life. And although we shall look back on his memory as something to inspire us toward the higher and greater things in life, we bow our heads and say, "Not our will, but Thine, O God, be done."





# Juniors





64

## Class of 1921

### OFFICERS

*President*—GEORGE SEARS HORSFORD

*Vice-President*—JOHN GEORGE FRITZINGER

*Secretary*—HENRY GRIFFITH PARKER, JR.

*Treasurer*—HERBERT THOMAS REDMOND

*Historian*—ABRAM WILBUR DURYEE

### Yell

Alla garro, garro, garray,  
Alla, garro, garrun,  
Alla garro, for Rutgers,  
Rutgers, '21.

1921 SCARLETT LETTER 1921





PRESIDENT HORSFORD

## History of Class of 1921

Back from the training camps and the fields of France the men of Rutgers came, and 1921 is glad to have many of them in her ranks. It seems good to tramp the paths of the old campus in a time of peace and to turn our thoughts to college life once again, with its joys and its hardships. Never has college life been so full of activity as the present year has revealed.

One hundred and thirty and more strong, larger than last year and not smaller, as is the general case, 1921 has had its opportunity and has seized it. On the gridiron and diamond, basketball court and track, pool and gym, our men have been making names for themselves and the class.

As we look back over our history we regret that we had to be the war class of the college, entering the year our country declared war. We realized that the college spirit had dwindled and that college traditions were not forced upon us, but we take pride in the fact that we brought the greater part of the traditions through unaltered, and that we were able to keep college life in existence. We are highly proud of the men in our class who entered the service, and we deeply honor the one who sacrificed his life for democracy.

Normal Bloodgood entered college with the class, and after a few months entered active service in the navy. He was swept overboard from a naval craft and drowned at sea.

Our days of rushes are past, and although we won and lost in them, we are sure the spirit with which we entered the rushes still is with us in our college life. Of banquets we enjoyed two. The first in New York, with no Sophomores to bother us and with our president in his place, and the second in Newark with our class officers there and the president and a member of the rival class with us, a victory for 1921 after many struggles with the jealous Frosh.

In our Frosh life we claim a football victory over 1920. The following year the S. A. T. C. regime prevented class athletic activities. In the present year we came out victor in the fall interclass track meet.

In May of 1919 the class conducted a Victory Dance, customarily called a Sophomore Hop, which is long to be remembered in the annals of the college course. Being the first dance at which many of the service men were present, it was the greatest dance of the college year. Many happy reunions marked the occasion, and there was no lack of elite and charming guests to make the evening hours seem much too short. In the present year the Prom seemingly surpassed the Victory Dance in its wonderful decorations, exquisite music and charmingly gowned girls.

With one more year ahead of us we hope to leave Rutgers as one of its largest graduating classes and also one of high standing along all lines. It is a difficult matter for men re-entering college after an absence of a year or more to show the class spirit that is usually shown, but the men entering 1921 have buckled down to hard work and have given the class a real backing by their interest and work.

With this spirit and with that which the class has maintained during its life we are still striving to "keep the Scarlet in the van" during the remainder of our college days.

HISTORIAN.



SNOWBOUND



HENRY VERNON ASPINALL

*"Aspy"*

When Aspinall is serious, we worry  
and we fret,  
And we know that there is some-  
thing lying heavy on his chest;  
For when the breaks are with him,  
it's safe to lay your bet  
That on slightest provocation he'll  
laugh and burst his vest.

HAROLD MANDEVILLE  
AUGUSTINE

*"Augie"*

"Augie's" the Glee Club tenor,  
Who moans in accents divine;  
He also guards for the scrub team,  
He's as wide as the whole blamed  
line.

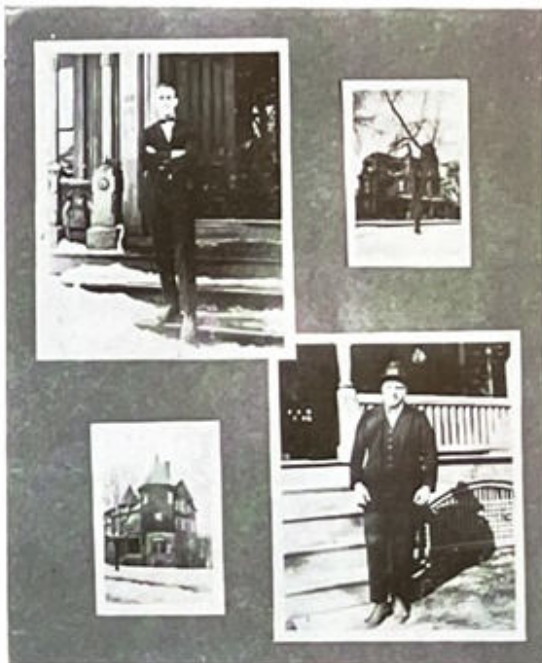

WILLIAM HENRY BACKUS

*"Bill"*

In former days in this man's name  
'Ch' replaced the 'k,'  
But now! O Prohibition Times!  
Alas, alack-a-day!

CYRUS VAN DOLAH BISEY

*"Dude"*

This is a prude, a classical stude,  
Who scanneth his Greek with joy;  
He knows all about that Trojan feud,  
He's been vamped by Helen of Troy.

RANDOLPH BRANDT, JR.  
"Squeal"

"It was the schooner" Newport School,  
"That sailed the wintry sea——"  
But "Squeal" fell off, landed on the  
Raritan and exchanged his deckswab  
and peek-a-boo blouse for a tennis  
racquet and a scarlet sweater.

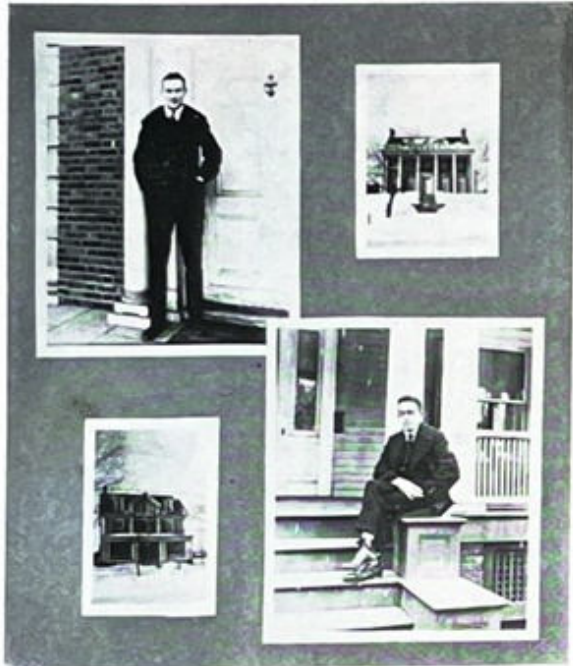

HAROLD RAYMOND BRIEGS

This is Briegs—he hails from Perth—  
(The Eden of creation);  
Both Michigan and Rutgers gave  
Him all his education.

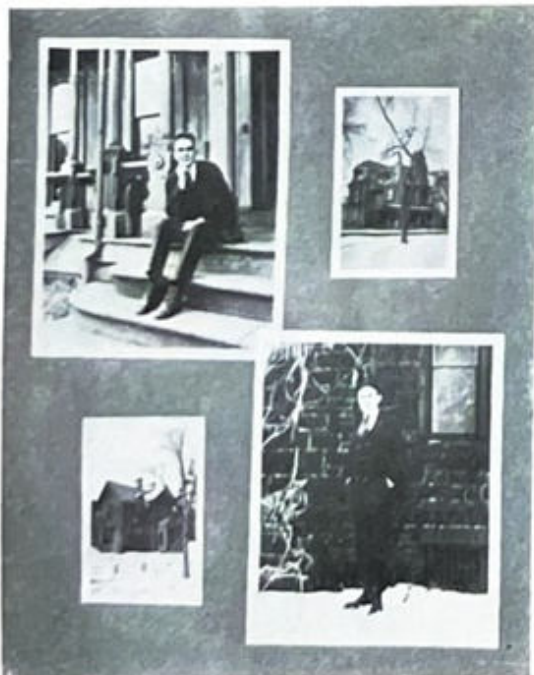

JOHN CLARENCE BROWN

A friend that's with you, rain or shine,  
And with you till the end.  
If it's help you want in any line,  
A hand he'll always lend.

EDMUND UTTER BURHANS  
"Ed"

Hark! A sound, discordant, grand,  
Strikes upon the ear.  
That is Burhans with his band.  
(The horns are filled with beer.)



ANDREW ALOIS BURKHARDT  
*"Andy"*

Noisy Burkhardt is this fellow's name,  
 A perpetual Freshman is his claim to fame;  
 His pedantic questions when the bell  
 starts to chime,  
 Make his classmates all sore, for  
 they're kept overtime.



DUNCAN CAMPBELL  
*"Dunc"*

Dunc's an Ag, and wants to be  
 A farmer, so they say.  
 He spends his days at the College  
 Farm,  
 His vacations at Skillman, N. J.

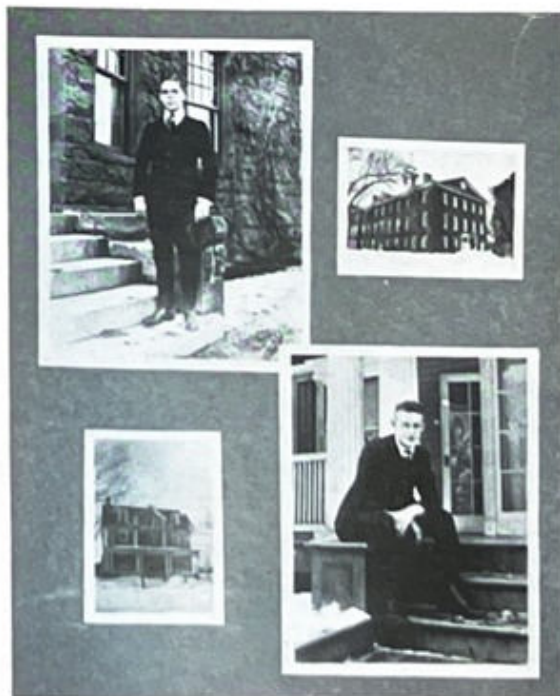

JOHN FRANCIS CAMPBELL  
*"J. F."*

In himself he lives,  
 To himself he chats.  
 Behold one Ag  
 Who doesn't use—fats.

HERBERT RYERSON  
 CAMPBELL, JR.  
*"Herb"*

Campbell is a clansman bold;  
 He swings an oak terrific;  
 He engineers at college, so  
 You see he's quite prolific.

FRANCIS JOHNSTON CHRISTIE  
 Frank comes from Bloomfield, he's  
 great for his T,  
 He makes it each evening, as strong  
 as can B.  
 Every week-end he'll rush  
 Back home just to fuss—  
 Who she is we would sure like to C.



ERNEST ALEXANDER CLARK, Jr.  
 "Clarkie"  
 An embryo D.D. is he,  
 A converter of heathen he'll be;  
 In a long-tailed frock coat,  
 For some cannibal's throat,  
 A rather toug's morsel, say we.

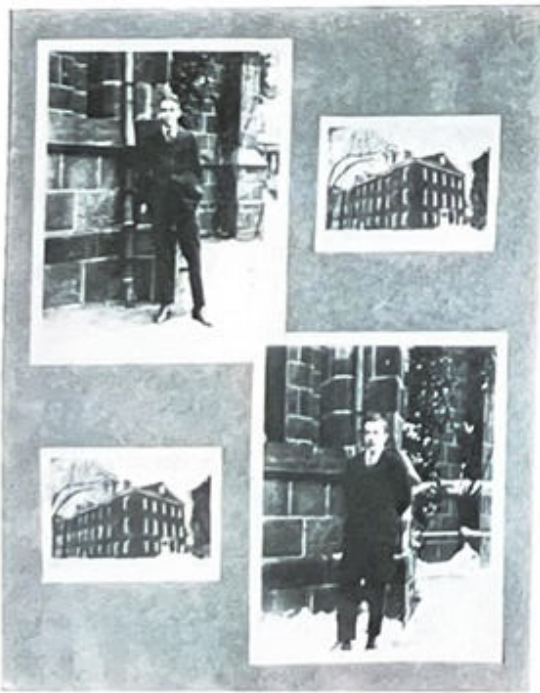

FOREST HENRY THEODORE  
 CLICKNER  
 "Click"

When not judging pigs  
 And not planting trees,  
 He's streaking 'cross country  
 With the speed of the breeze.

ERNEST VICTOR CLOSE  
 "Bunny"

From far Pa, he came this way  
 To beam his quiet smile;  
 For Bunny's out to sow the seeds  
 And reap his little pile.



HENRY CLAY CONGER, 3D  
*"Hank"*

Here's Conger, who came back to us  
 By inverted promotion, poor cuss.  
 He's a modest young man,  
 Who learns what he can,  
 Without any bombast or fuss (?)

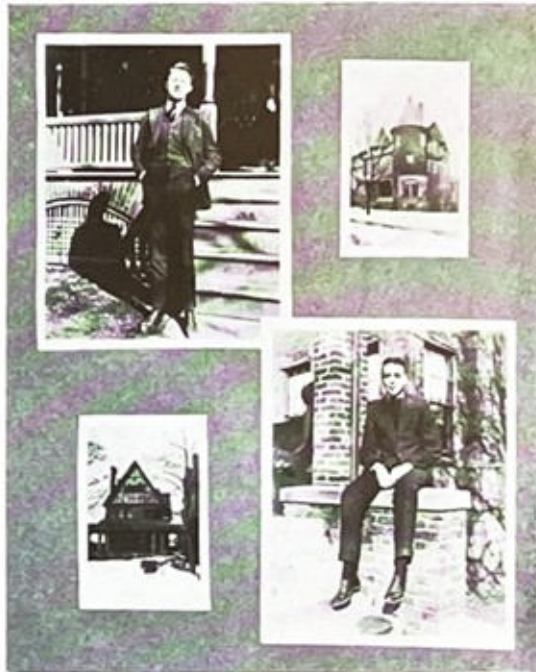

ELLIS BEVERIDGE COOK  
*"Cookie"*

Eight-foot-eight by the old town clock,  
 It bothers him not at all;  
 With his elbow he leans on the belfry  
 of Queen's,  
 And tells us we are too small.

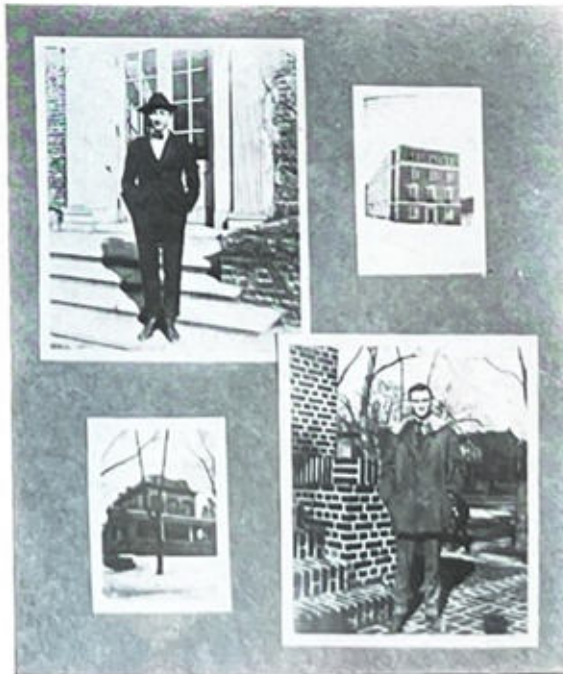

JOSEPH COSTA  
*"Joe"*

Voila le Lieutenant Costa,  
 Le plus versatile de gens,—  
 Un soldat, un peintre, un commis,  
 Un etudiant de chemie-quelquefois.

EMMETT GIRARD CRAIG  
*"Tod"*

Endowed with brains, no chance he  
 had  
 To dazzle when a child,  
 But Dr. Graham's thinking tank  
 Has made the man go wild.

ROBERT EDWARD CRANE

*"Bob"*

Immortal gods!  
I crave no pelf,  
I pray for no man  
But—myself.

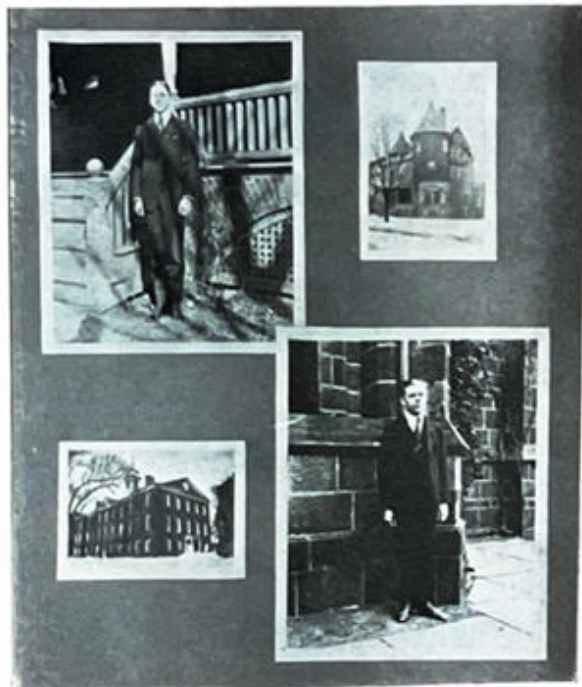

ELWOOD BERTRAM CRONK

One of New Brunswick's favorite  
sons;  
A source of dismay to the barbers—  
With book under arm down George  
St. he runs,  
Another of Learning's young mar-  
tyrs.

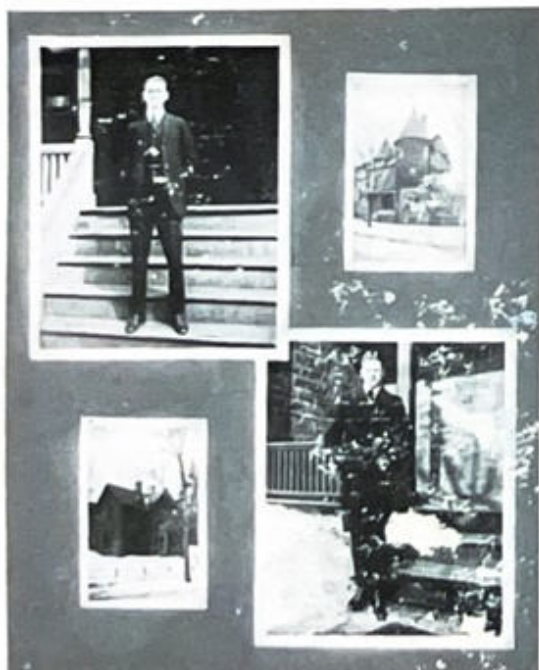

JOHN BEVERLY CROWELL

*"Bevo"*

A student once he claimed to be,  
In studies quite scholastic;  
He's passed them up and now prefers  
To trip the light fantastic.

VICTOR IRVING CRUSER

*"Vic"*

Here is a fellow who gets out of  
classes,  
Serving at table in Mac's.  
Letting the clink of the filled water  
glasses  
Take the place of books and thumb-  
tacks.



STEWART TAYLOR DANFORTH  
*"Dizzy"*

"Dizzy" Danforth meets your sight,  
 "Why the name?" you query.  
 It's not because his head is light  
 But because his feet are weary.

WARREN JOHN JOSEPH  
 DARWENT  
*"Buck"*

"W. J. J. Darwent,  
 Mechanical Engineer,"  
 Is a sign that Cranford, New Jersey,  
 May see some time next year.

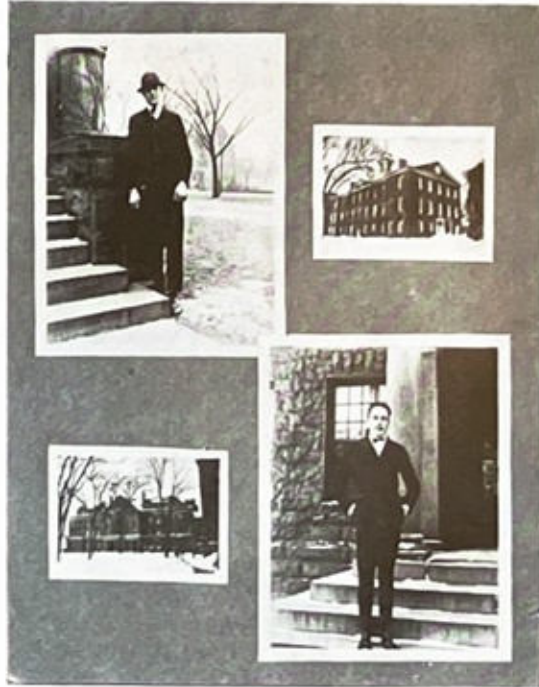

MALCOLM FRICK DAVIES  
*"Mal"*

Sometimes a pipe without a Mal  
 You may see upon the street,  
 But Mal without his pipe, we bet,  
 You'll never, never meet.

EDMUND TOMLINSON DAVIS  
*"Ed"*

"Little Ed" wields a pick,  
 on railroad track or street.  
 A stiff shirt front will do the trick,  
 A mandolin—now all's complete.

WILLARD ROGERS DEVAUL  
*"Jess"*

Ingenue cheeks on a tough engineer  
 Surely don't "jibe" at all;  
 But take a long look, for we have it  
 here  
 On the gunman from Trenton—  
 Devaul.

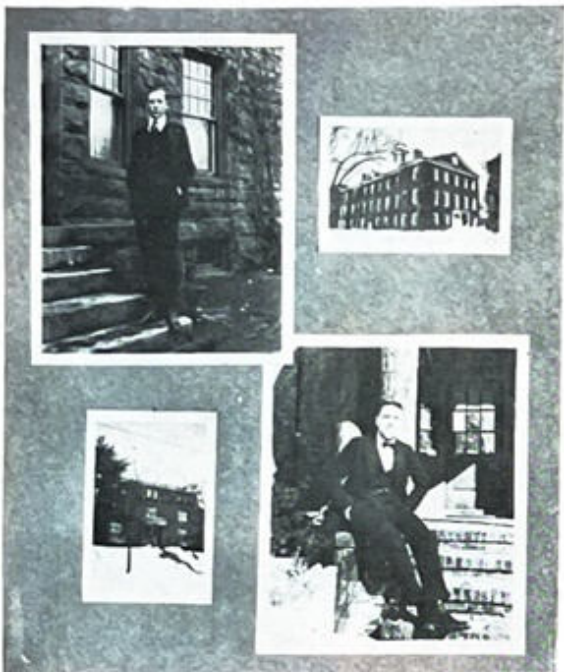

JOHN LOUIS DEVRIES  
*"Johnnie"*

Johnnie D., the fiddler bold,  
 Saw light 'neath Nutley's sky,  
 He terpsichores around a bit,  
 And—can he wink his eye!

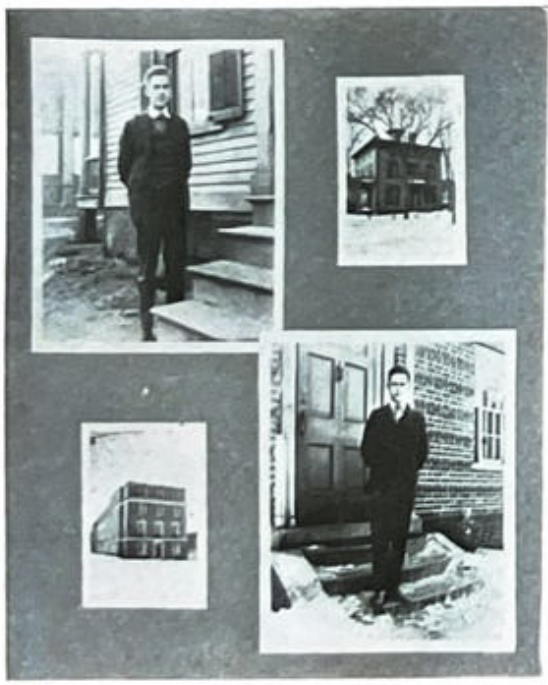

ABRAM BECKER DICKINSON, JR.  
*"Dick"*

To look at this picture of "Dick,"  
 Do you wonder that girls fail to stick  
 To their homes so happy and gay,  
 When such attractions allure them  
 away?

CHARLES ALFRED DOEHLERT  
*"Charlie"*

His gentle, reassuring smile  
 Endears him in the hearts of all;  
 Fellows and profs he treats alike,  
 Advice he gives to all who call.



RICHARD WHITE DUNHAM  
*"Dick"*

Last year upon the Varsity  
 His stocky form we used to see,  
 And next year there again he'll be  
 If he and the profs agree to agree.

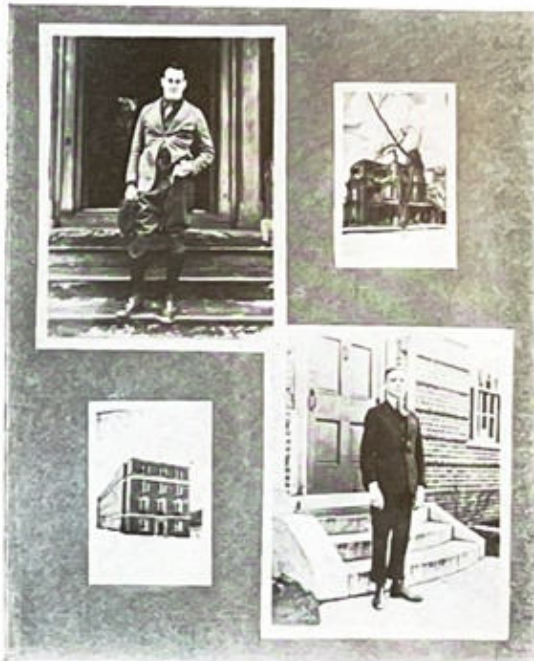

JOSEPH AVERY DUNN  
*"Cutey"*

A face of perfect innocence,  
 Entirely free from guile,  
 The girls pursue him everywhere  
 To beg of him a smile.

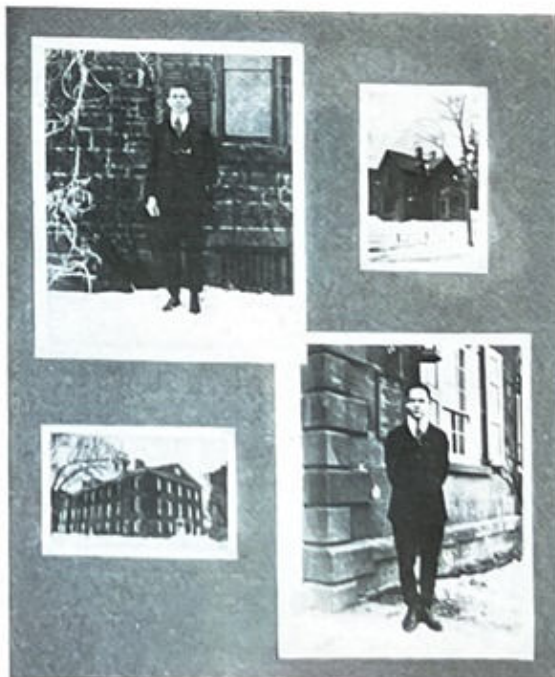

ABRAM WILBUR DURYEE  
*"Will"*

Here's Wilbur from old Jersey City,  
 He's so good it sure is a pity.  
 When he gets making pills  
 For someone's aches and ills,  
 He won't be so gol-darn witty.

SOLOMON EISENBERG

Where does he come from and where  
 does he go?  
 What's in that bag? (Let me whisper  
 it low.)  
 He comes from up Rahway; that bag  
 is a bluff,  
 It's camouflage for the ubiquitous  
 Prof.

CALVIN FARLEY

"Bob"

Hard-boiled Profanity Farley,  
McCormack's professor of cussing,  
An author of profanity  
And local hoodlum fussing.

WALTER ERNEST FLEMING

"Walt"

Here's to Walt, quietest of the quiet;  
He's never been known to start a riot;  
He dreams of his lessons and sleeps  
on his books,  
And is never phased by woman's  
looks.

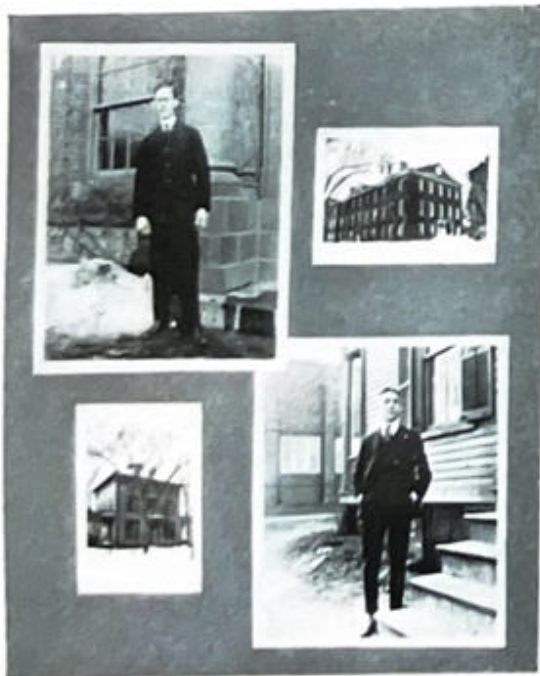
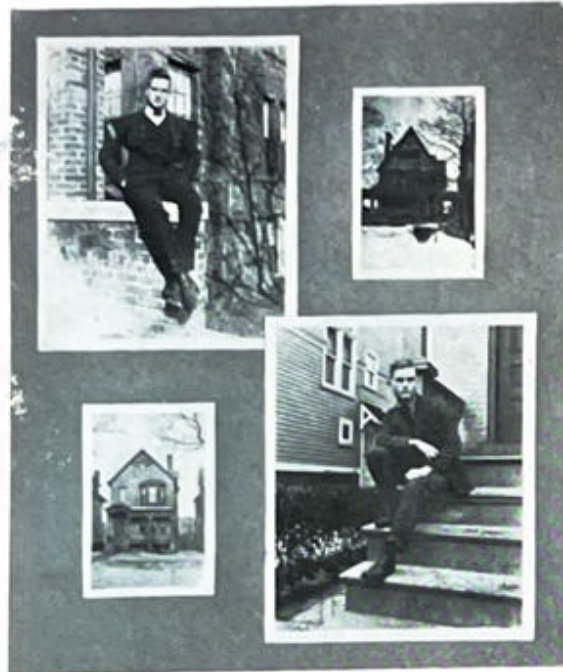

VERNON CARTWRIGHT FOX

"Admiral," "Vernie"

Among the bottles and the tubes,  
The atoms and et cet.,  
He made his name down in the lab  
By getting through DeRegt.

CHURCHILL CHARLES FRANKLIN

"Church"

"Church" wants to be an M. D.,  
But he can't study that at N. B.,  
So he's going away, when he gets his  
B. A.,  
And study in Hopkins, maybe.



JOHN GEORGE FRITZINGER  
"Fritz"

Those "Roly Poly Eyes,"  
Set in a chubby face,  
Call forth the women's sighs,  
When "Fritz" goes on a chase.



LISLE EDWARD GAIGE

A slide-rule expert, fair to see,  
In many fields he shines,  
From speaking French to slinging soup  
In Belmar's distant clime.

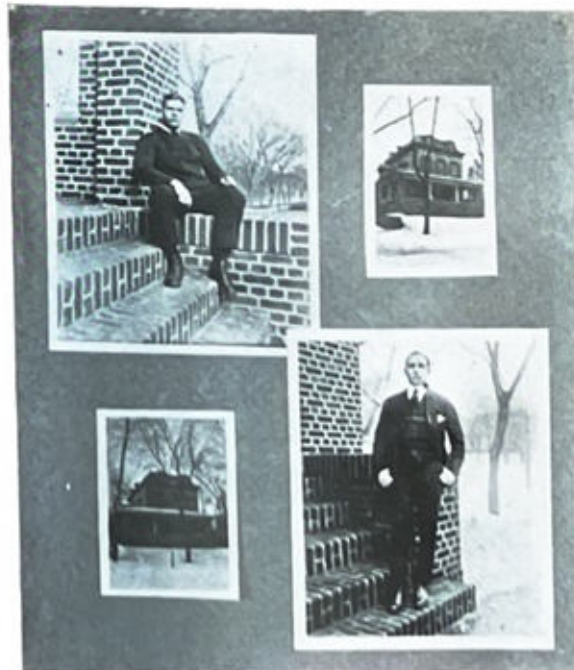

WILLIAM HERBERT GARDNER  
"Turk"

The terrible Turk, le terrible garçon,  
His specialty's smashing unsmash-  
able lines.  
When he takes the pigskin, it's murder  
and arson,  
As enemy teams have found out  
scores of times.

ALFRED TENNYSON GARRETT  
"Budge"

From far-off Oklahoma  
He heard our call—and backed us;  
We hope our back will not go back  
To the land of sand and cactus.

WILLIAM HENRY GAUB, JR.  
"Bill"

Chief patron of Louie's milk-shakes  
and pies,  
The scourge of the Freshman—he  
thirsts for their lives;  
His medical shingle he'll hang out  
some day  
And mix up pink pills for the hick  
and the jay.

JAMES PERCIVAL GIBSON, JR.  
"Jim"

This man is a helluva chemistry  
hound,  
Your last lonely nickel you may  
safely bet,  
That when during Lab Class he can-  
not be found,  
He's taking the air with a grubbed  
cigarette.



IRVING YOULEN GIDLEY  
"Gid"

This man who came to us from '19,  
After spending some months "Over  
There,"  
Ate his bacon and beans in the old  
Fifth Marines,  
And was given the French Croix  
de Guerre.

HERMAN DAVID GOLDFARB

He never indulges in larks,  
Is never caught spooning in parks.  
He studies so much,  
That a man who is such  
A good student should capture high  
marks.





HOWARD McCREA GOLDY

"A penny for your thoughts, O Sphinx!"  
To which the Sphinx replied, "B'jinks  
You're quieter than I, methinks!"

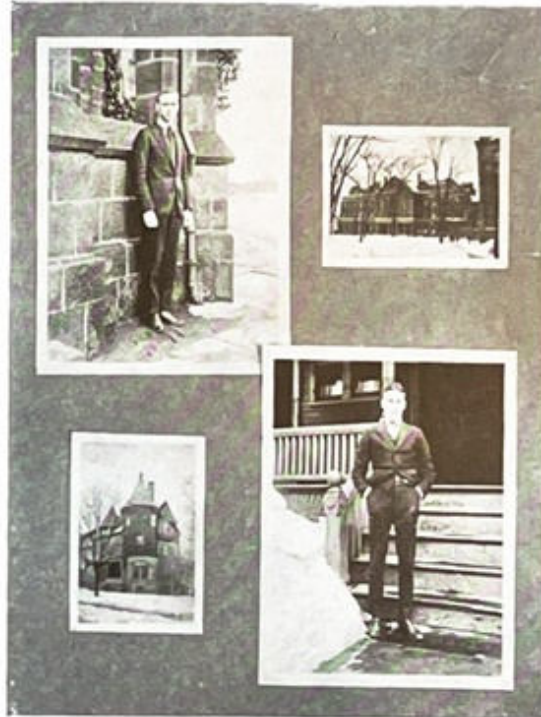

WILLIAM MacKINLEY HADDEN  
"Bill"

On his chin  
The springing beard began  
To spread a doubtful down,  
And promise man.

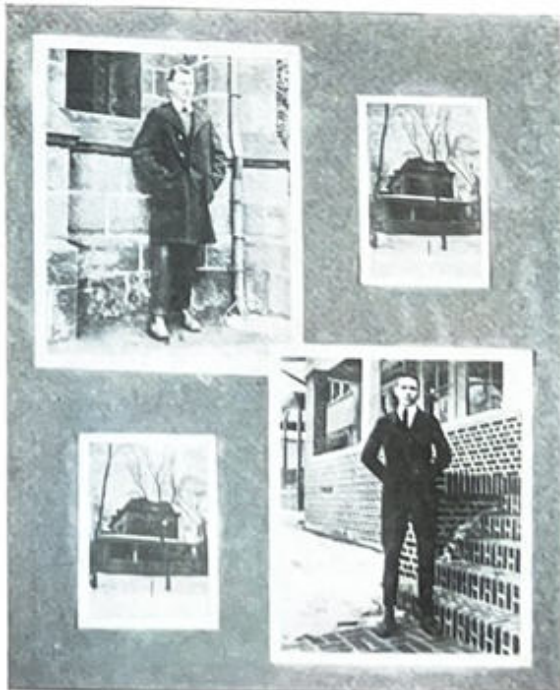

ARTHUR F. HAELIG  
"Art"

You would never guess  
How this boy does step out:  
He's very quiet when he's here,  
But in Bound Brook—look out!

FREDERICK ARTHUR HALL  
"Art"

The college all declares how good he  
is  
In basketball; he truly is a wiz;  
In arguing, too, professors own his  
skill,  
For, even though vanquished, he can  
argue still.

WILLIAM LIPPINCOTT  
HANAWAY  
"Sid"

From Long Branch this boy came to Rutgers  
To add more knowledge to his store,  
But some will better remember "Sid"  
As a warlike Sophomore.

CLAUDE WESLEY HARKINS  
"Hark"

Our Claude is ne'er seen with a frown,  
And he's always gay when around  
Any nice little thing  
Who can play, dance, or sing,  
If she comes from the burg of Milltown.

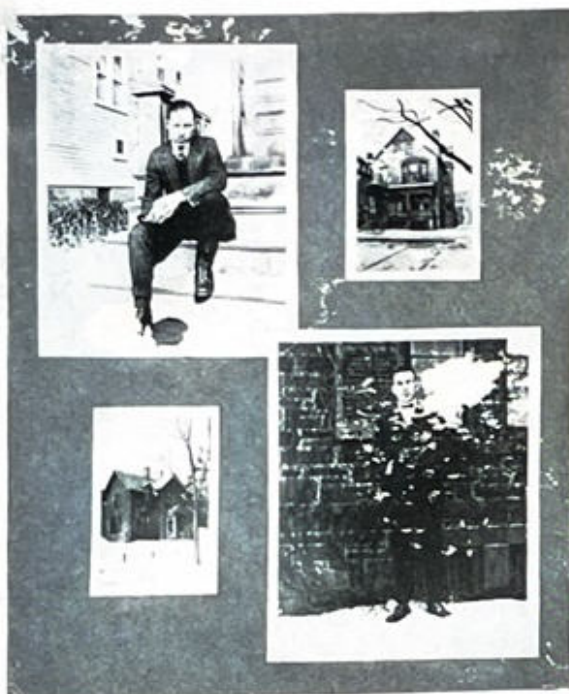

ARTHUR EUGENE HILLIARD  
"Pop"

The profiteer of the Dining Hall,  
He pinches the money for Mac.  
He sits by the safe and with no qualms at all  
He cooly takes all of our "jack."

SAMUEL DAVID HOFFMAN  
"Sam"

"Why is the forum crowded,"  
What speaker have we here?  
Why that's Tribune Hoffmanicus  
Who advocates free beer.

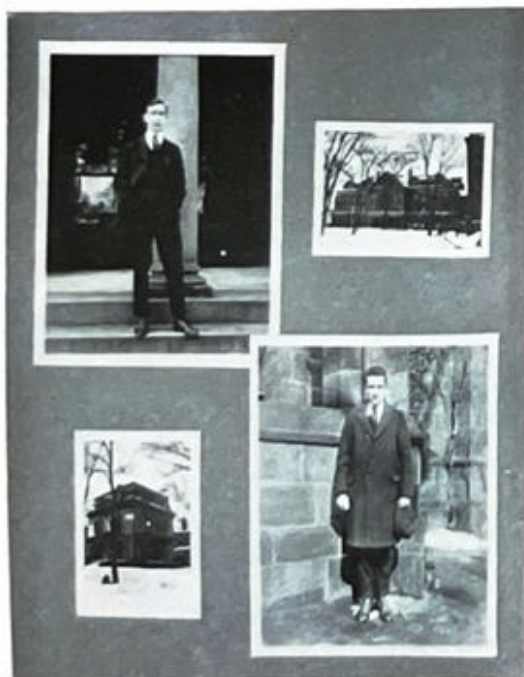



GEORGE SEARS HORSFORD

*"George"*

He makes a good Class President;  
A football manager, too.  
Zoology is his natural bent,  
But his shaves are far too few.

BENJAMIN RALPH JACOBS

*"Jake"*

Dignity, dignity,  
That's his middle name.  
Where he comes from, what he'll do  
Are yet unknown to fame.

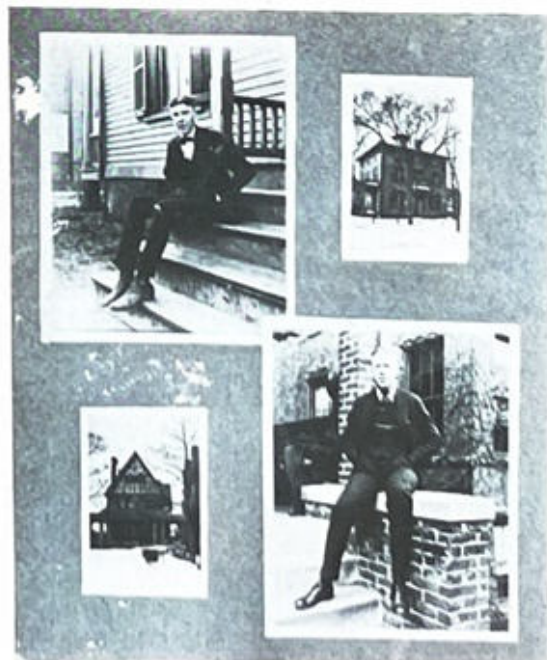

JOEL MUNSON JOHNSON

*"Munse"*

This is the guy they call "Munse,"  
Who went to a formal dance once:  
He became so excited  
That his girl he implighted  
And went with the chaperone. Dunce!

GILBERT BROOKS KEELER

*"Gil"*

Gil Keeler, usually asleep,  
Is of the human race.  
His conversation is not deep,  
But then, observe his face.

RONALD BARRETT KIRK  
*"Ronnie"*

A hobo bard is Kirk,  
 With a grin that is always at work;  
 More hobo than bard—  
 He toils quite hard  
 At anything that doesn't mean work.

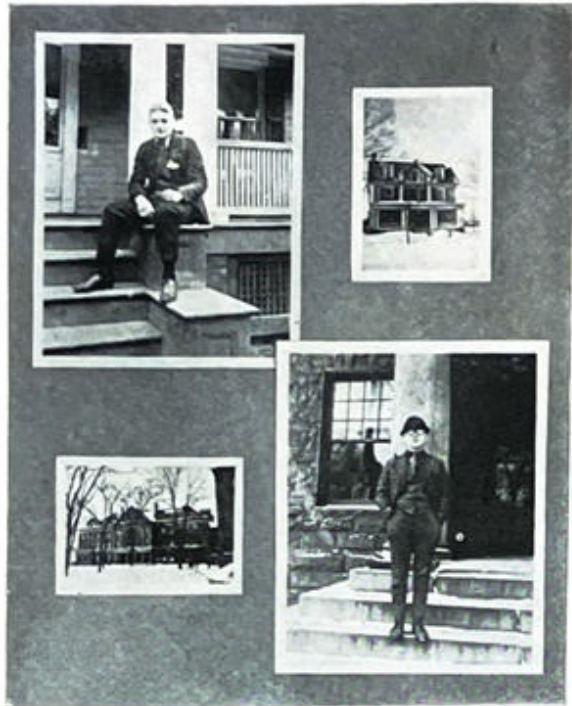

HERBERT AKIBA KOHN  
*"Herbie"*

Herbert Akiba Kohn!  
 Like a wolf he travels alone.  
 He's small, but O my!  
 When he dives from on high—  
 Pardon me, did I hear someone  
 groan?



GEORGE EDWARD LAMB  
*"George," "Sheep"*

Here's another come to us from '20,  
 After serving his Uncle Sam.  
 His friends say by nature, as well as  
 by name,  
 They have always found him a  
 Lamb.

SANFORD RICARDO LANGWITH  
*"Sandy"*

Sandy's pursuing the E. E. course,  
 And he's going after it strong;  
 He has a little flivver car,  
 So it may not take him long.

WENDOLIN RANDOLPH LEBER  
*"Wen"*

He came from Cornell to Rutgers  
 To take care of his brother, Mort.  
 M. E. is the course he's exposed to,  
 And the "Uproar" his favorite sport.



MAX LEVIN  
"Max"

The chapel services he likes,  
To attend them is his wont;  
Most of us like to get excused;  
He could, but yet he don't.

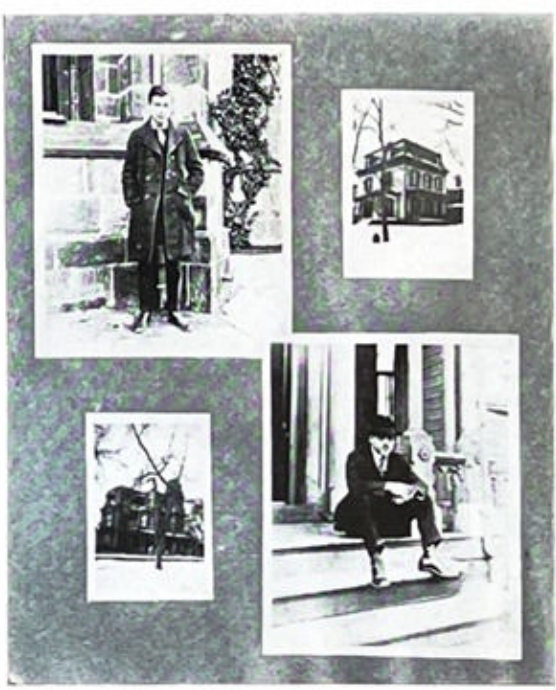

WILLIAM A. LOTT  
"Bill"

From Lehigh to Rutgers to matriculate  
Comes Bill, of appearance so sedate,  
But never was one more full of fun  
Than this particular Rutgers son.

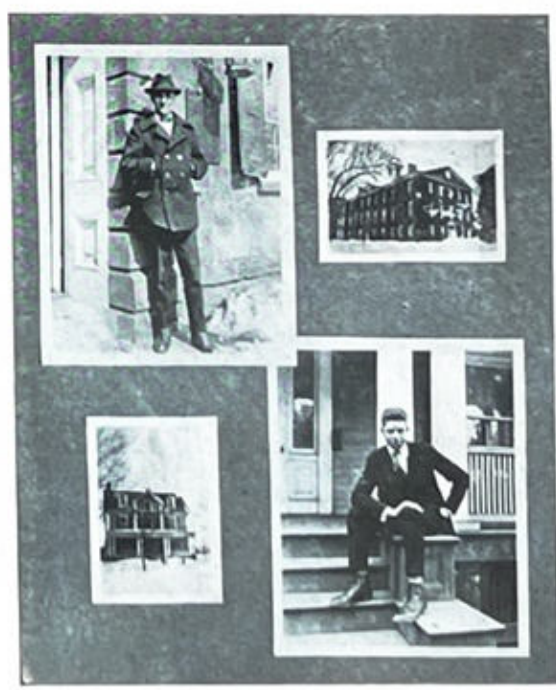

LEON CORNELIUS McBRIDE  
"Dick"

Uncle Sam let this bold lad  
A sailor in his navy be;  
A wealth of wit, a generous bit  
Of skill at repartee has he.

DOUGLAS CRUIKSHANK  
McCULLY  
"Mac"

This is Mac—a bonny lad  
Of ancient Scot's extraction,  
He separates your "butts" and you  
By forcible subtraction.

GEORGE MICHAEL McVEY  
*"Mickie"*

I don't care what the wings of chance  
 May bring to bear against me,  
 A smile in any circumstance  
 Will make the job more easy.

LOUIS MACK

And when through history's page we  
 turn,  
 The blessed to inspect,  
 We'll find Mack's name leads all the  
 rest—  
 He wasn't stuck in Heck.

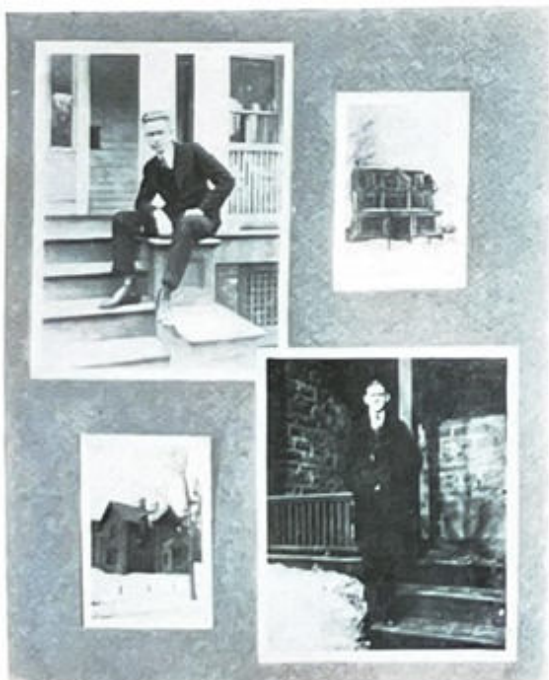
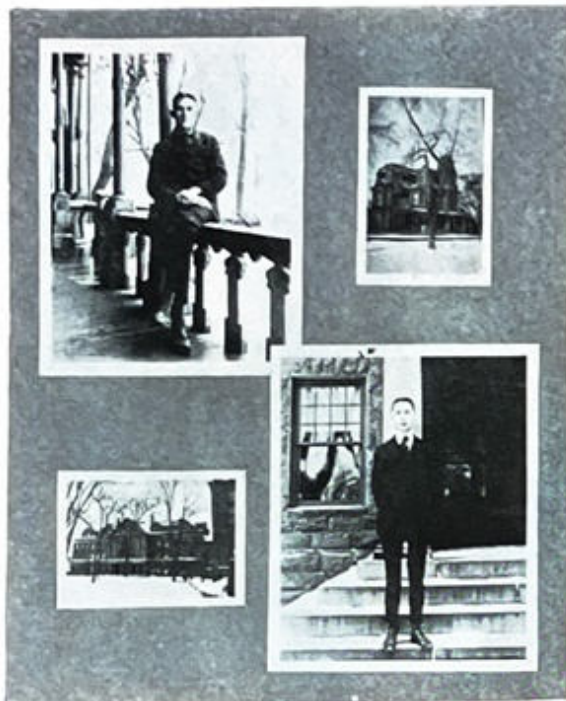

HERMAS VICTOR MAIN  
*"Vic"*

This is Hermas Victor Main,  
 A chemist here at college;  
 He learns that H<sup>2</sup>O is rain,  
 And all such foolish knowledge.

HENRY LEA MASON  
*"Mase"*

Λ Phi Jakey Snapper, Mason H. L.,  
 Λ wonderful student, we all know so  
 well.  
 He's not strong for the women,  
 But when he's in swimmin'  
 He can certainly go to beat (cen-  
 sored).



ALBERT LESLIE MASSEY  
"Mass"

This youth from Goshen, N. J.,  
Is a minister's son, so they say.  
When he gets his degree  
A farmer he'll be  
And raise chicken-salad and hay.



BENJAMIN ISRAEL  
MASUROVSKY  
"Benny"

From o'er the sea to milk the cow  
To Rutgers' halls he came,  
He plows and digs the virgin clay  
In search of more than fame.



NORMAN RIPLEY MEHRHOF  
"Rip"

Aspirations to manage the swimmers  
had he,  
He takes care of the boys who do  
the dip,  
But good-bye to swimming and lessons  
and all  
When on the street he spies a pip.

JEROME ADRIAN MERQUELIN  
"Herk"

Herk exhibits his limbs on the track,  
In cross-country runs he leads the  
pack.  
With ladies, too, he's not so slow,  
To Plainfield now and then he'll go  
And fuss a while, and then come back.

FRANK PEARSON MERRITT  
 "Mike"

This native of Red Bank, New Jersey,  
 Was a pill-roller over in Frar  
 He offered C. C.'s for every disease  
 From "itch" to the St. Vitus' dance.

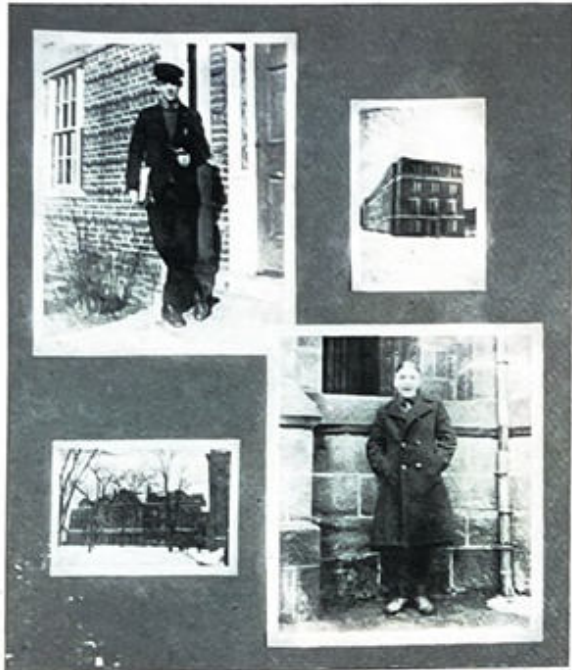

CHRISTOPHER MESSERSCHMITT  
 "Chris"

Chris is king of Winants Hall,  
 A poet known to fame;  
 He smokes O. P.'s, cuts classes, too—  
 The "Duke" is far from tame.

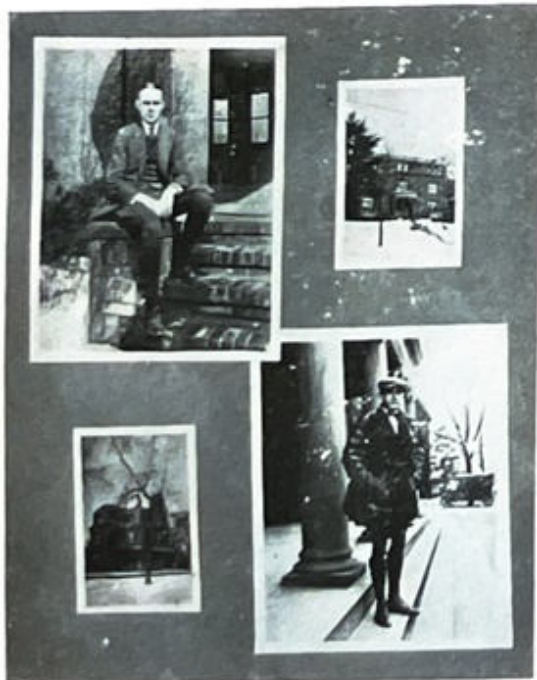

ERWIN ROBERT MEZGER  
 "Dutch"

The Dutchman hails from Newark,  
 Where 'tis said that he doth rate.  
 If he can pass those Freshman sub-  
 jects off,  
 Perhaps he'll graduate.

JOHN LLOYD MILLER  
 "Johnnie"

Johnnie's lot's a hard one,  
 For he's got a girl, you see,  
 And though his work is left undone,  
 Across the street he'll be.  
 But the profs all think it's lots of fun  
 To hand a guy an "E,"  
 And then his dad says, "Listen, son,  
 You're sure in Dutch with me."



PAUL REXFORD MOLINEUX

"Molly," "Jew"

Molly, the orator—eloquent man,  
My, my, where'd he learn it all?  
Molly, the fusser, popular man;  
By gosh! How the girls do faul!

Paul, the manager—varsity man,  
Great guns, what a build he's got!  
Paul, the versatile—all-round man,  
Good heavens! what is it he's not?

FREDERICK LeCONGE MULLER

"Freddie," "Red"

Freddie grew spinach on his upper  
lip,  
Till his girl threatened to give him  
the slip;  
Then he shaved it off clean,  
And he now may be seen  
As smooth as the mast of a ship.

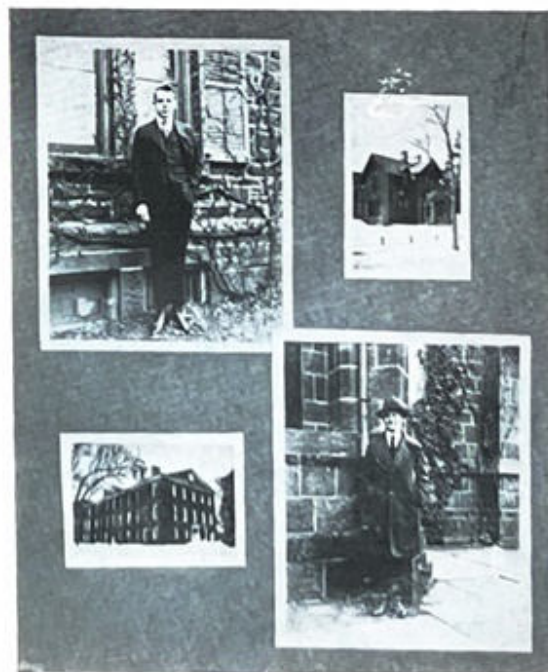
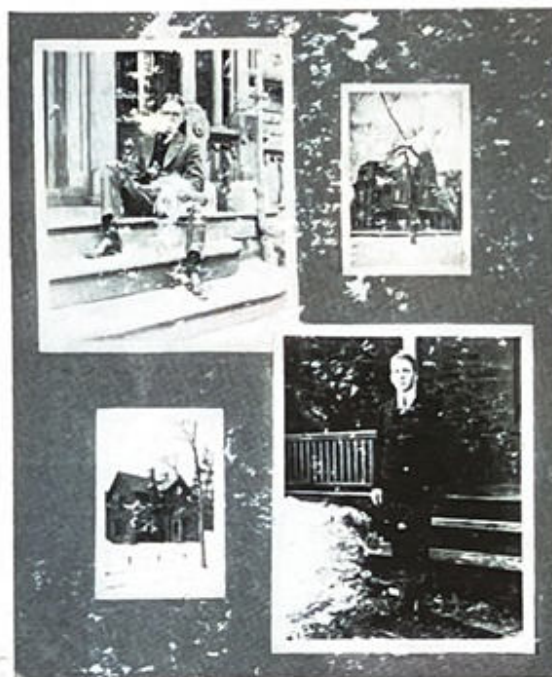

DAVID GORDON MULLISON

"Dave"

A real good scout is our old Dave,  
Of whom the Bound Brook girls all  
rave.  
He spends many nights  
In Davenport fights,  
He just can't seem to behave.

PAUL VICTOR INGEMANN  
NIELSON

"Paul"

A Perth Amboy Aggie is Nielson, P. V.  
A strict devotee of the fair N. J. C.  
With books under arm and studious  
face,  
He glides o'er the walks at a dignified  
pace.

JAMES COX NORRIS, Jr.  
*"Jim"*

Jim's a musical man (la, la!),  
 He plays the soulful harmonica;  
 Anything that you can beat, twang or  
 blow,  
 Just leave it to Jim, he'll make it go

GARWOOD RUSSELL OTTINGER  
*"Ottie"*

Here sits the editor of this great tome,  
 tome,  
 A king with paste-pot for his golden  
 crown  
 Blue pencil for his sword (to kill this  
 pome);  
 To him now gulp your Bevo—drink  
 it down.

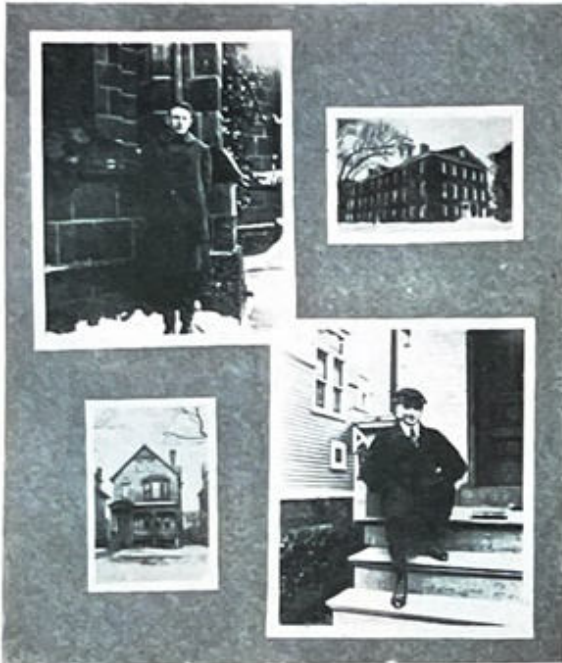

PRESTON KINNEY PACKARD

"Packard, '20—typing done!"  
 A sign we used to see,  
 But folks all say that Scranton  
 Has his type monopoly.

HENRY GRIFFITH PARKER, Jr.  
*"Grif"*

Griffith loves to sling Ye Bull,  
 And Payson's leg he loves to pull.  
 He shines with the lasses,  
 If not in his classes,  
 Of pep and good spirits he's full.



CHARLES EDWARD PAXTON, JR.  
*"Pax"*

Another chemist of quiet mien  
And unassuming air,  
But when it comes to work you'll find  
That Paxton fellow's there.

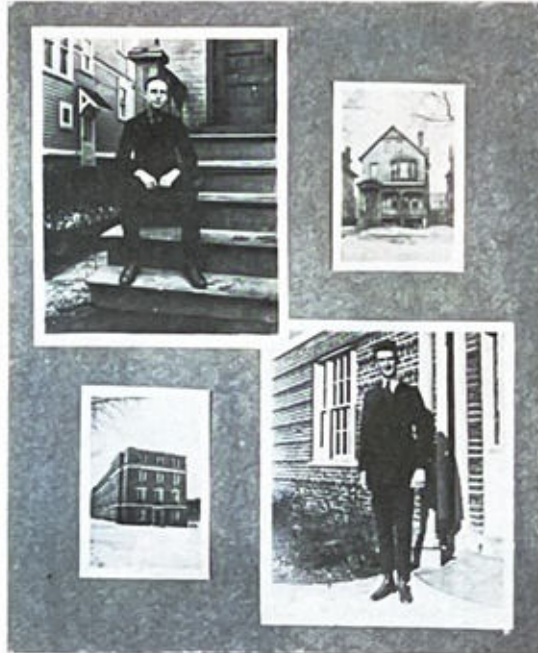

FRANCIS WILLIAM PETIT

From o'er the hills, Dunnellen way,  
He comes in search of fame;  
A "shocking" course he's taking,  
But he'll get there just the same.

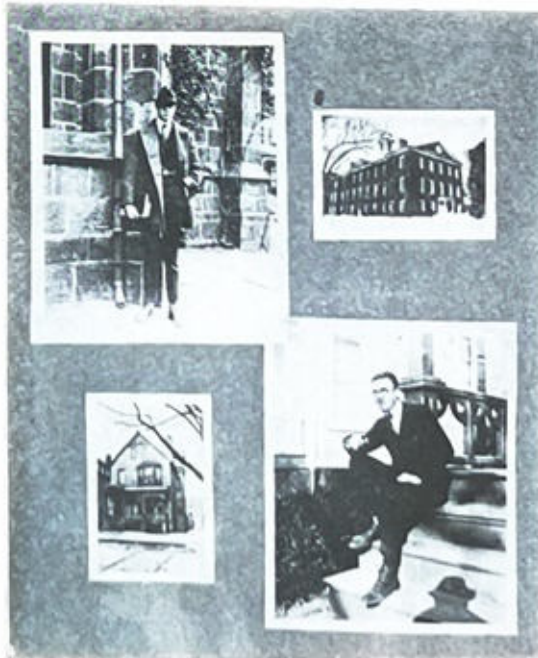

CORNELIUS ALFRED PERRY, 3d.

Up and down the avenue  
His lengthy stride he plies;  
A note from Wooster makes him blush,  
Brings joys and many sighs.

WILLIAM CLERHEW PERRY  
*"Bill"*

And "Ag" by profession,  
And Perry by name,  
But the way he tends the chickens  
Is really a shame.

JASON SEABURY PETTENGILL  
*"Pet"*

Here is Jason Pettengill—  
 He's good at elocution—  
 With equal grace he swims a race  
 Or argues evolution.

HUGO MENZEL PFALTZ  
*"Dutch"*

Hugo was an Eighteen, Hugo was a  
 Nineteen,  
 Hugo was a soldier, and now he's  
 Twenty-one.  
 He wants to be a chemist, we wish  
 him all success,  
 And (though it's not good English)  
 we hope he'll soon be done.

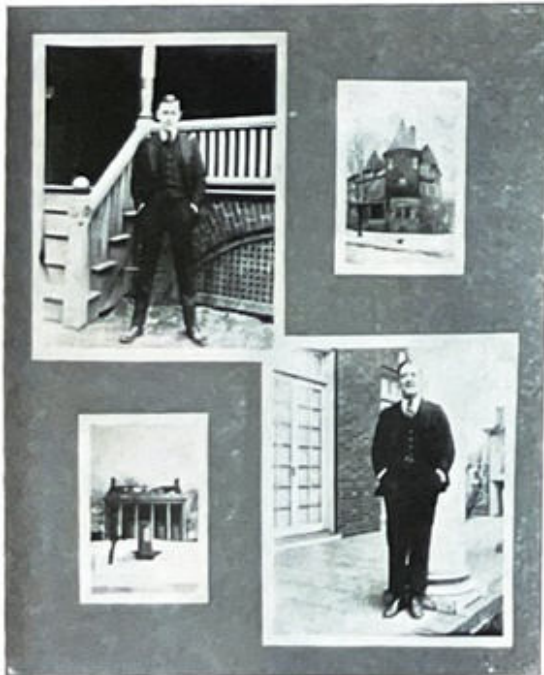
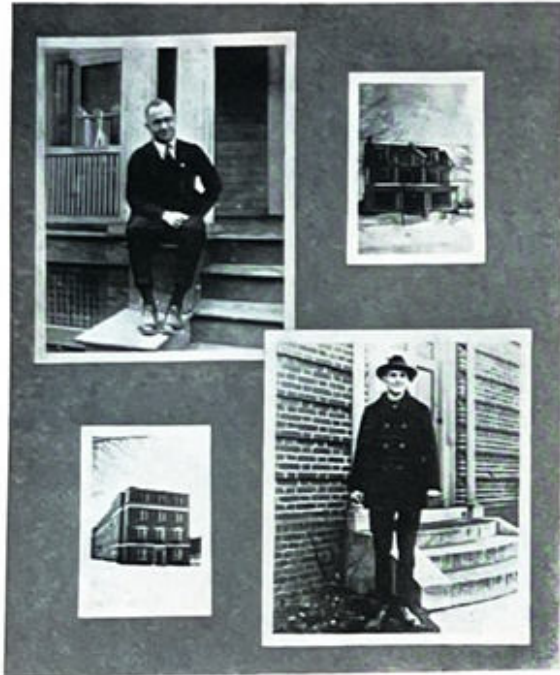

CHARLES IRWIN POST  
*"Postie"*

I never rush nor hurry,  
 Of my standing I'm never in doubt.  
 As long as I'm flush, why worry?  
 They'll never stick me out.

LLEWELLYN NEVILLE PRATT  
*"Prattie"*

Behold here our athlete scribe,  
 Returned from the U. S. Navy.  
 After roving the sea, from here to  
 G. B.,  
 College to him is plain gravy.



NEAL DOW QUIMBY

*"Luce"*

At first I thought I'd write about his  
 funny-looking grin,  
 But then again I thought, of course,  
 his girl must enter in.  
 So I'll tell you all about her, boys,  
 she's dainty and demure  
 He's got an awful drag with her—  
 and so has she with him.

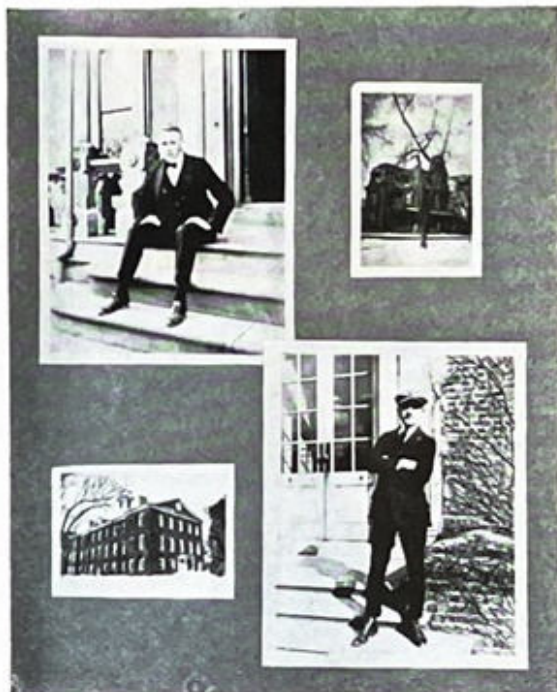

SAMUEL RAVITZ

Hark! hark! the dogs do bark!  
 Who's this that's come to town?  
 A chemist with a bearded face—  
 'Twould make Von Tirpitz frown.

MORTIMER JAMES REDMOND

*"Mort"*

Football and swimming are Mort's  
 domain,  
 He declares that his lessons give him  
 a pain;  
 A "Pheebee" will never hang from his  
 chain,  
 But his innocent smile gets him by  
 just the same.

HERBERT THOMAS REDMOND

*"Herb"*

He studies law sometimes,  
 He plays football, you bet,  
 But with that tall form  
 And lounge-lizard air  
 The movies'll get him yet.



SHIVLER BERTRAM REED  
"Sam"

There is a young student named Reed,  
For studies and profs he's no greed  
But for automobiling  
He has a strong feeling,  
When there's a woman in need.

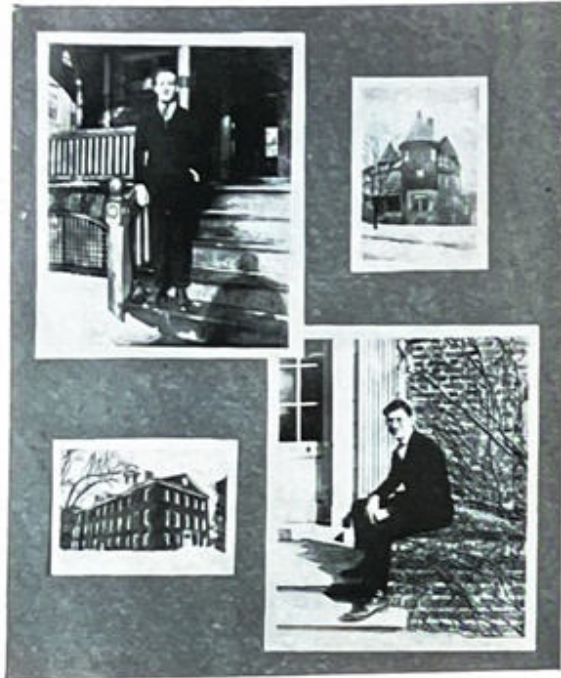

WILLIAM HENRY ROBINOWITZ  
"Robin"

Dangerous Dan McGrew,  
The blight of the Chemistry crew.



AARON ROTH

A bear in engineering,  
Nor oratory fearing,  
So sound and fat  
And buxom that  
You'd think he's always beering

MORRIS RUCHAISKY

"Roosh"

Roosh is a good-natured plug,  
On math he is rather a bug.  
He's shy and he's meek,  
But in drafting he's weak,  
And gets ink all over his mug.



WALTER RUCK

*"Ruckie"*

A sweet little chap named Ruck  
Entered with '20—got stuck:  
Like other good men  
He has learned to depend  
On work more than just simply luck.

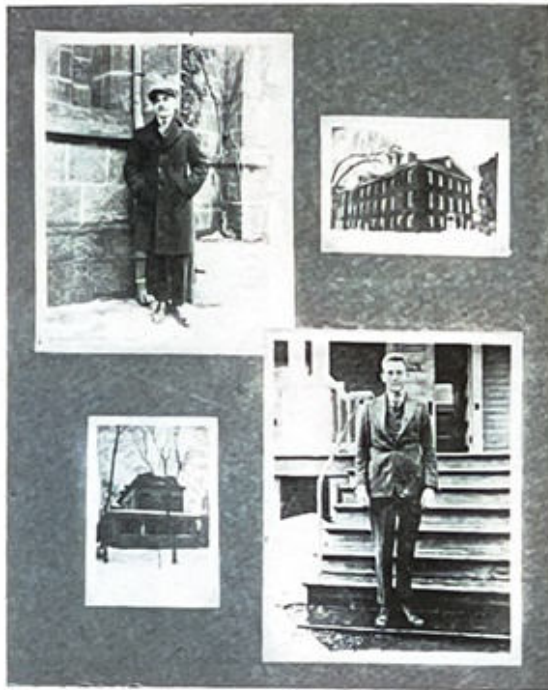

GEORGE BENJAMIN RULE

*"Red"*

His hair may be red, and freckled his face,  
But his arm is steady and true,  
And often in the baseball race  
He has pulled the Scarlet through.



WILLIAM LYON SCHOONMAKER

*"Bill"*

Well, here's Billy from Saugerties town,  
Where there are ladies he's always around.  
When the band starts to play,  
You can hear Schoonie say,  
'What a wonderful jazzyful sound!'

ALFRED KNIGHT SHERWIN

*"Al"*

Valhalla is my town,  
Rutgers is my college.  
I am here as a guest,  
For sport, and not knowledge.

MARTIN HUTCHINSON SHERWIN  
"Mart"

Each Sunday evening just at eight  
Mart Sherwin's form we see,  
Hiking, fifteen minutes late,  
Outward bound for N. J. C.

At ten o'clock each Sunday night  
His graceful form soon heaves in  
view;  
Homeward bound, he comes in sight,  
From N. J. C. for W.

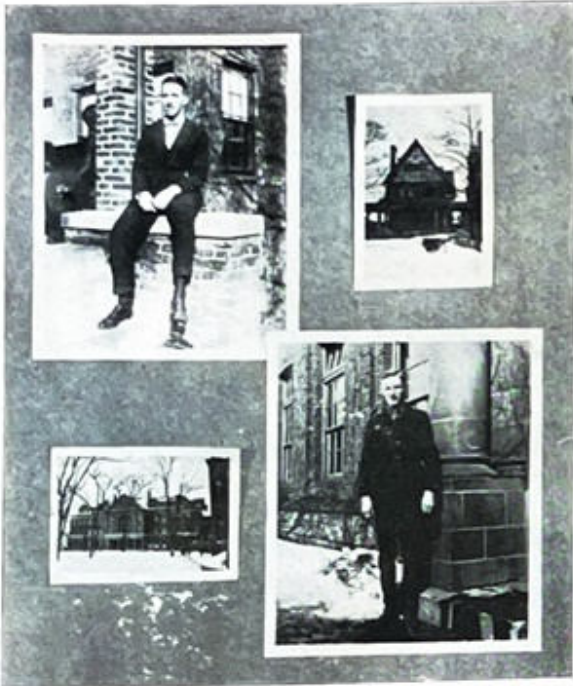

ELWOOD SPENCER SKILLMAN  
Skillman, E. S, and Skillman, N. J.—  
This youth and his native town—  
He's hoping to be a full-fledged E. E.  
When they pass the diplomas  
around.

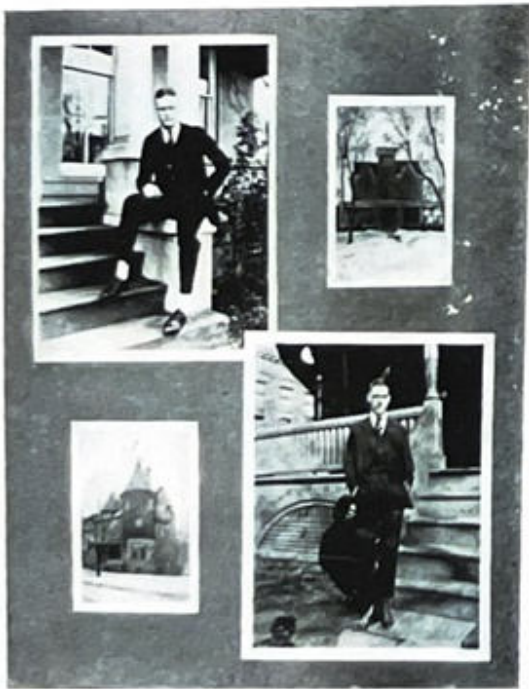

LAURENCE S. SLIKER  
"Larry"

This blond-haired youth, of Apollo-  
like form,  
Is one of Sandy's pets,  
And when on the field he tackles a  
man,  
That man he usually gets.

PERRY DICKERSON SMITH

No nobler yearning  
Crossed his breast  
Than to sing and dance,  
Be gaily dressed.



HARRIS SOLMAN

Mr. Solman comes from Trenton  
On the five-fifteen;  
He's out for a Phi Beta Kappa key,  
As plainly can be seen.

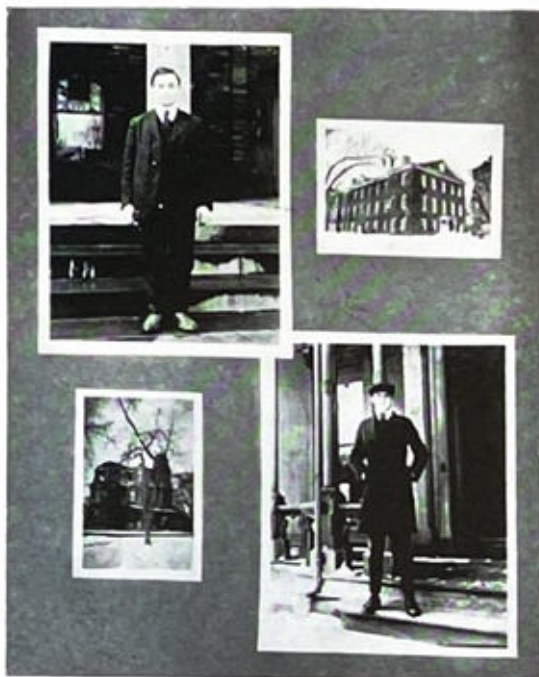

RICHARD WILFRED SOOY  
"Dick"

Of the Sooy's he's another.  
While formerly  
From U. of P.,  
He's come to join his brother.



HOWARD MARSHALL SPOONER

From Rahway came Howard  
To get a degree;  
He didn't care which,  
So he's taking E. E.

LEO STEINER

"Leo"

"A dillar, a dollar, a ten o'clock  
scholar,"  
Was surely inspired by him who is  
here.  
Unlaced of shoes, and unbuttoned of  
collar,  
You may always wager he'll bring  
up the rear.

ROBERT BLOCK STONE  
"Bob"

Dear old New Brunswick's pride and  
boast,  
Here you'll see;  
He'll soon be famous from coast to  
coast,  
Stone—R. B.

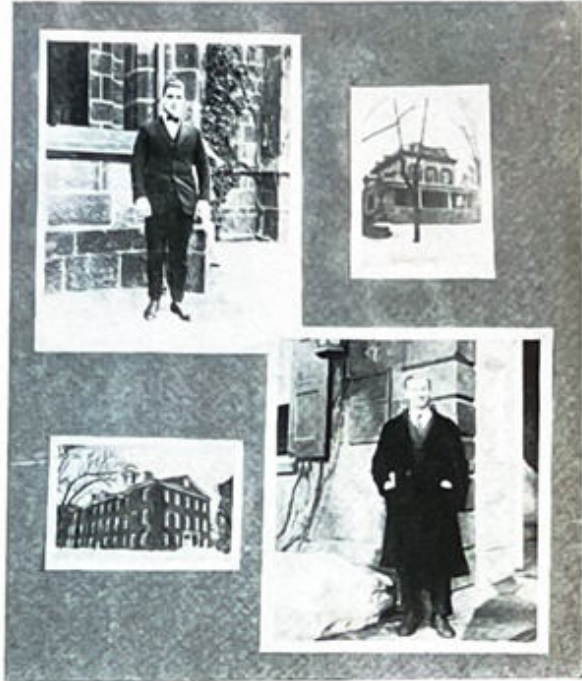

RAYMOND STROHL

An E. E. who wastes no breath  
In useless words or vain.  
Sincere and earnest and direct,  
His goal he's sure to gain.



JOHN MORRIS SUMMERILL, JR.  
"Plug"

We have not seen him much this year,  
On the Lehigh field he fell,  
Fighting for what we hold most dear,  
For Rutgers—and doing it well.

JOHN JACKSON SUTTON  
"Jack"

Say, boys, you ought to see that show;  
The music was just grand,  
And when they played the S. S. B.,  
It even made the music stand.



MERRILL HAZLETON THOMPSON

*"Tommie"*

He goes on Sunday to the chapel  
And makes an awful noise.  
That mixed quartette  
Is one sure bet  
To keep awake the boys.

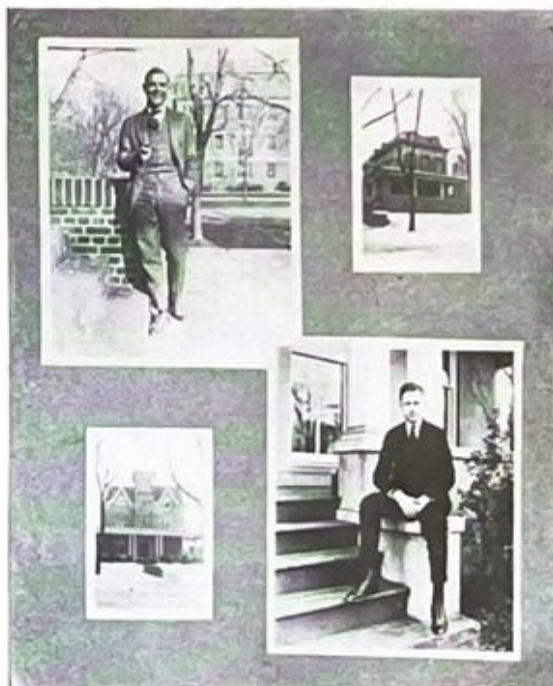

DONALD VAN BRAKLE

*"Don"*

In French he is a star,  
In spite of the "Van" in his name;  
He eyes us from afar—  
Us dumbbells—in disdain.

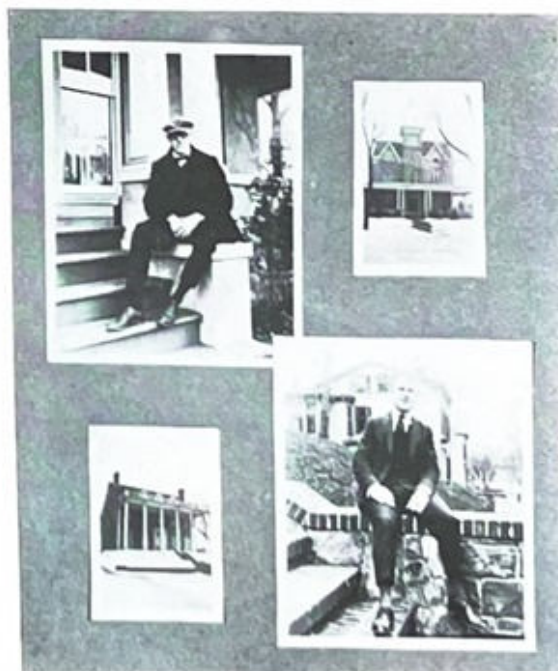

GEORGE JONES VAN DERVEER

*"Van"*

We thought this farmer lad was slow,  
But now we must acknowledge  
That he has broken out a bit  
Since he came down to college.

PHILIP STANLEY VAN ORDEN

*"Van"*

They sent Van to college  
To gather some knowledge,  
But he plays baseball instead.  
Though in education,  
With Herr Doctor Payson,  
The class helps him knock 'em dead.

EDGAR VAN SLYKE  
"Fan"

A blue-stocking son of the Empire State,  
His shadow's more noisy than he;  
Hunting cats early and cutting them late,  
His taste runs to Biology.

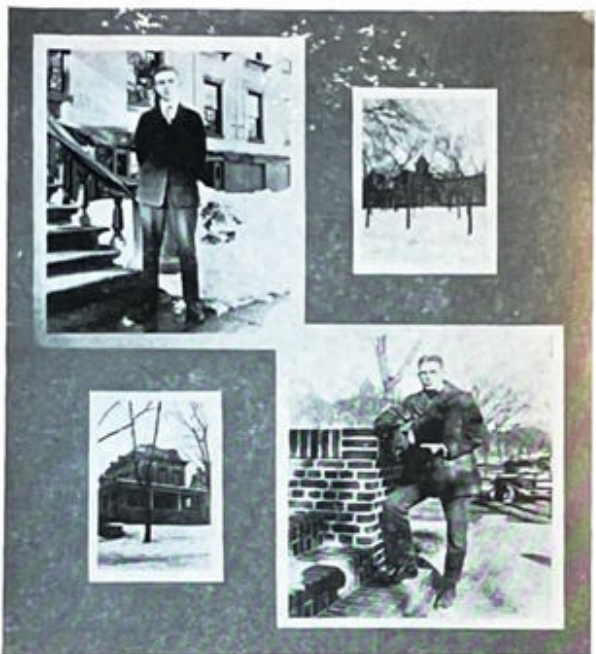

JOHN RIGLEY GILL  
VAN WINKLE  
"Rip"

"Rip" Van Winkle, J. R. G.,  
Is a Civil Engineer.  
His business in the O. T. C.  
Is to strike the Freshman heart with fear.

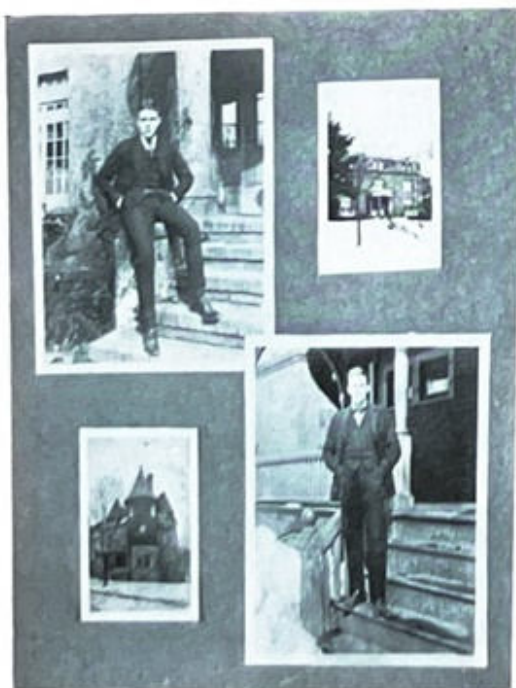

EDWARD ABBOTT WILLARD  
"Jess"

Behold we here a handsome youth,  
Beau Brummel of the class;  
When ladies look upon his face  
They fall for him en masse.

JAMES WILLIAMS  
"Jimmie"

'Oh, father, I see a handsome man,  
Oh, pray, who may he be?'  
\* \* \* \* \*  
"Tis only a lovelorn Irishman;  
Beware of such as he."



SEWARD HAFF WILLS

*"Sue"*

A quiet man, unknown to fame,  
This Biolog to Rutgers came.  
He aspires most a doctor to be  
In a little town in North Jersey.

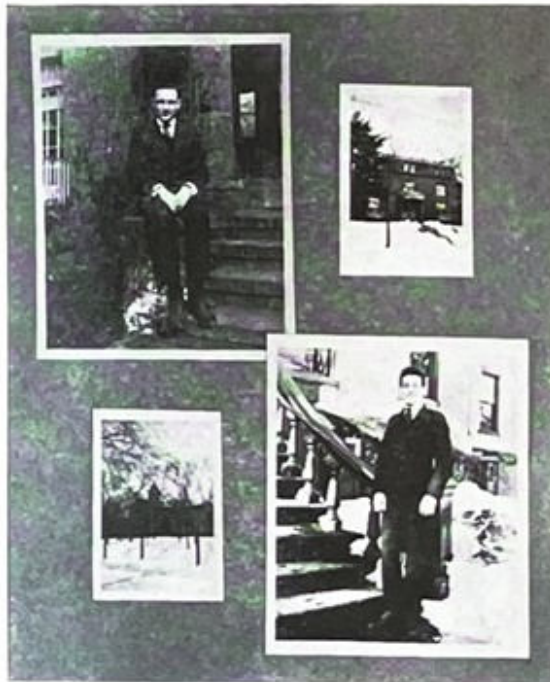

GEORGE DEWEY WOOD

Up Holy Hill at the sign of the pump,  
George will soon wend his way,  
Learning to hand out old Satan a  
bump,  
And stumping for Judgment Day.



ROBERT WOODRUFF VORHEES

While Voorhees in person is lean,  
He's endowed with an intellect keen,  
He will sit by the hour  
With his book, in a bower,  
That knowledge may enter his bean.



NEILSON CAMPUS FROM QUEENS

SCARLETT LETTER 1921







## Class of 1922

### OFFICERS

*President*—WALTER LANG MOLINEUX

*Secretary*—DOUGLAS HOLDEN DEWITT

*Vice-President*—WALTER EMIL BEYER

*Treasurer*—RAYMOND DANIEL SAXE

*Historian*—ANDREW KIP FOULDS

### Yell

Rah, rah, rah,  
Rah, rah, rue,  
Rutgers, Rutgers,  
Twenty-two.





PRESIDENT MOLINEUX

## History of Class of 1922

The Class of 1922 returned in September for its Sophomore year to carry on the traditions of "Old Rutgers." Not the least of these was the training of the incoming Freshman class. Hard as this has been, for the training which we received in our Freshman year could hardly be called thorough, and large as the Class of '23 is—outnumbering us by more than two to one—we have not shirked.

"Proc" night ushered in another year of Freshman caps and ties. The rush was a success, not only because it was a hard-fought victory for '22, but because of the despatch and spirit with which it was carried out on both sides. Although we were overcome in the Cane Rush, it did not take long for us to impress upon the wearers of the green-button caps and greener ties that they were asleep. One sunshiny noon we filed out of Chapel and had our class picture taken on the steps of the Ballantine Gymnasium. As the Rope Rush was a tie, two men on each side having been rendered helpless, we still held the upper hand.

Crowning all these achievements was the Sophomore Hop. The committee earned the praise which they received. Never before have there been such decorations; and the music from the balcony above completed the charm.

A lasting paradise as yet has not been found on earth, and so this one had to give way to preparations for midyears. Every effort has its compensa-

tion. This was brought home to us by the complete success which we attained at our class banquet.

Just before the Easter holidays we took the Freshmen by surprise and came out with our class hats. When they finally realized that we were formed around President Molineux waiting for them, they made an attempt to dislodge us, and for a time the fight waxed hot, but the result was never in doubt, and again '22 came out victorious.

Turning aside from the academic and the social to athletics, both class and college, we find no slackening of spirit. Though the class football game was not played, baseball was—to the sorrow of the Freshmen. We have been well represented in every college sport—on the gridiron, in track, on the basketball court, in the pool, on the diamond, and tennis court, and in cross country.

Hard have we striven and fittingly have we been rewarded. Before us stretches the third lap—men of 1922, make it a year worthy of our greatest effort.

HISTORIAN.

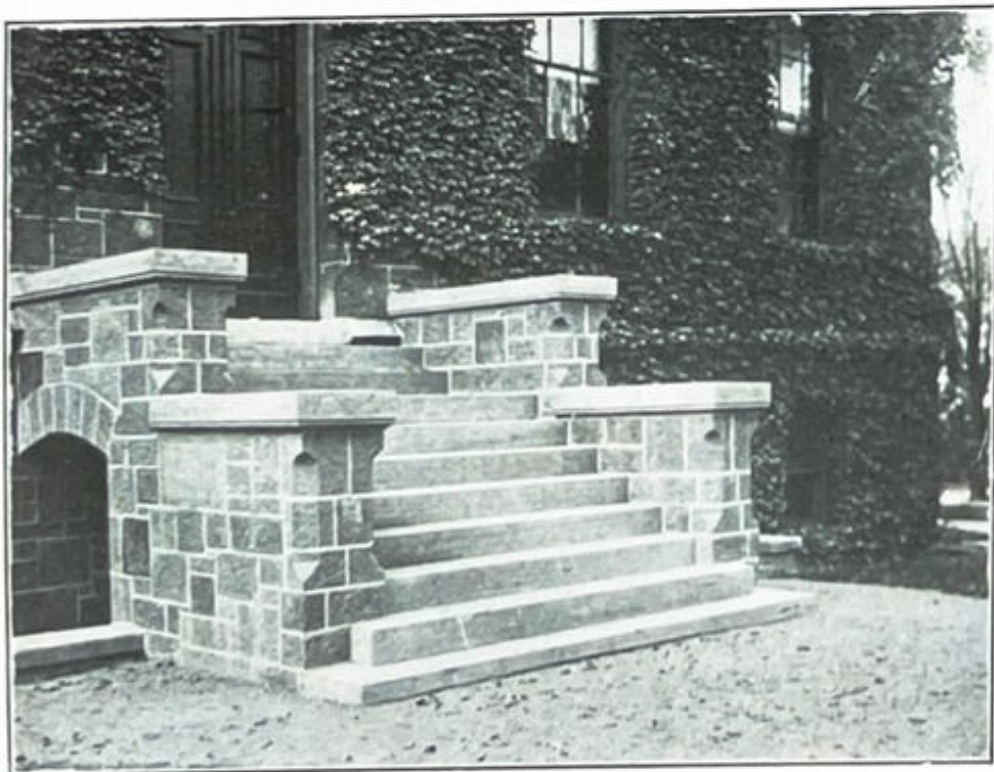

NEW STEPS, GEOLOGICAL HALL.







## Class of 1923

### OFFICERS

*President*—EDWIN LOUIS GIDLEY

*Secretary*—CYRIL JAMES REDMOND

*Vice-President*—JAMES HAROLD TERWILLIGER

*Treasurer*—NOEL TAYLOR WELSH KANE

*Historian*—HARVEY REAVILL COOK

### Yell

Hoorah, hoorah,  
Hoorah, ree,  
Rah, rah, Rutgers,  
Twenty-three.

THE SCARLET LETTER 1921





PRESIDENT GIDLEY

## History of Class of 1923

The Class of 1923, numbering two hundred and sixty-five, entered Rutgers with the largest enrollment of any class in the history of the college, and up until the Christmas holidays only fifteen of that number had decided to leave college. Among our numbers are many who had been in the service of their country during the war with Germany.

In athletics we have done our share, especially in football, swimming and basketball. On the Mandolin and Glee clubs, Targum staff, and in other college activities we have stepped forward and taken the place which befits the largest Freshman class which has ever rallied to the support of the Scarlet.

In our relations with the Sophomores also we have well upheld the honor of the class. True enough, the Senior Council awarded the "Proc Rush" to the Sophomores, although public opinion favored us, but we avenged this defeat when we stole the march on them and posted our procs declaring our independence from Sophomore regulations the week before the Christmas holidays. In the Cane Rush we proved ourselves the superior class, and in the Rope Rush held our own, when it resulted in a tie. During the chapel rushes, which took place on an average of once a week, we also were able to repel all attacks of the Sophomores, and our class yell was always heard.

Up to the present time we have not had a very good chance to demonstrate what can do in interclass athletics. In the fall interclass handicap track meet we obtained second place, allowing the Class of 1921, and not the Class of 1922, to defeat us. The annual football game did not take place, due to the Varsity's taking the attention of everybody. In baseball we were forced to bow to the Sophomores in a game which took place at a time when we were not very well organized.

The Class of 1923 is now well embarked upon its course through Rutgers. We have started to make a name for ourselves, and thus far have been successful. Throughout the remaining years of our stay on the banks of the old Raritan we expect to keep up the high standard which we have set for ourselves, namely, to do our best for Rutgers and to make the Scarlet stand for the highest and best in college traditions everywhere.

HISTORIAN.



OLD QUEENS



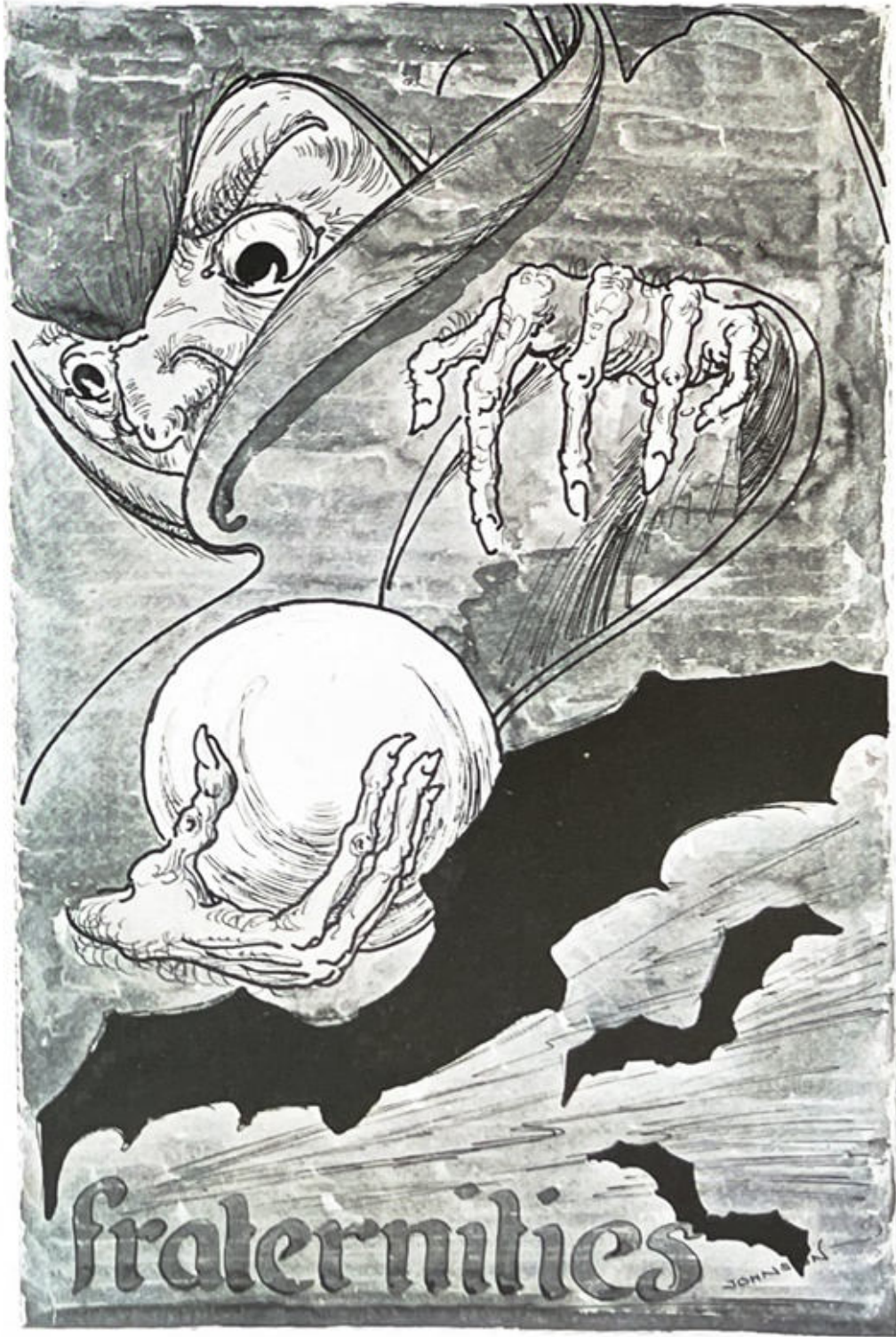

1921 SCARLET LETTER 1921





## Fraternitas Delta Phi

IN COLLEGIO CONCORDIÆ DEDICATO.  
 INSTITUTA EST XIV KAL. DEC.  
 ANNO MDCCCXXVII  
 EPSILON  
 COLLEGIO RUTGERSSENSI.  
 III NON. FEB.  
 ANNO MDCCCXXVII

### Chapter Roll

ALPHA	.....	Union
BETA	.....	Brown
GAMMA	.....	New York University
DELTA	.....	Columbia
EPSILON	.....	Rutgers
ETA	.....	Pennsylvania University
LAMBDA	.....	Rensselaer Polytechnic Institute
NU	.....	Lehigh
XI	.....	Johns Hopkins
OMICRON	.....	Yale
PI	.....	Cornell
RHO	.....	University of Virginia
SIGMA	.....	Trinity







DELTA PHI

## Undergraduates

### CLASS OF 1920

CORNELIUS BRETT BOCCOCK	WALTER COLBOURNE LETSON
STEPHEN JOSEPH HERBEN	JAMES KNICKERBOCKER LOSEE
LORING ROSS LECRAW	HAROLD CUYLER TAYLOR
PIERRE DUCLOS VAN MATER	

### CLASS OF 1921

ELLIS BEVERIDGE COOK	HENRY GRIFFITH PARKER
COLVIN FARLEY	ALFRED KNIGHT SHERWIN
GILBERT BROOKS KEELER	MARTIN HUTCHINSON SHERWIN

### CLASS OF 1922

WILLIAM ROBERT BOCCOCK	EDWIN MARTIN DURAND
JAMES CARLTON JONES	

### CLASS OF 1923

RICHARD A. BOOTH	LOUIS F. RUF, JR.
DRURY COOPER, JR.	JOHN SCUDDER
CHARLES J. HAAS	J. APPLETON VAN MATER, JR.
BRAINERD D. LINDSAY	RALPH H. VON GLAHN

1921 SCARLET LETTER 1921





## Zeta Psi

FOUNDED AT NEW YORK UNIVERSITY, 1846

### CHAPTER ROLL

PHI.....	New York City
ZETA.....	Williams College
DELTA.....	Rutgers College
SIGMA.....	University of Pennsylvania
CHI.....	Colby University
EPSILON.....	Brown University
KAPPA.....	Tufts College
TAU.....	Lafayette College
UPSILON.....	University of North Carolina
XI.....	University of Michigan
LAMBDA.....	Bowdoin College
BETA.....	University of Virginia
PSI.....	Cornell University
IOTA.....	University of California
GAMMA.....	Syracuse University
THETA XI.....	University of Toronto
ALPHA.....	Columbia University
ALPHA PSI.....	McGill University
NU.....	Case School of Applied Science
ETA.....	Yale University
MU.....	Leland Stanford, Jr., University
ALPHA BETA.....	University of Minnesota
ALPHA EPSILON.....	University of Illinois
LAMBDA PSI.....	University of Wisconsin

## Alumni Associations

Pacific Association of Zeta Psi.....	San Francisco, Cal.
Northwestern Association of Zeta Psi.....	Cleveland, Ohio
Philadelphia Association of Zeta Psi.....	Philadelphia, Pa.
New England Association of Zeta Psi.....	Boston, Mass.
New Jersey Association of Zeta Psi.....	Newark, N. J.
State of Washington Association of Zeta Psi.....	Seattle, Wash.
Western Pennsylvania Association of Zeta Psi.....	Pittsburgh, Pa.
St. Louis Association of Zeta Psi.....	St. Louis, Mo.
Buffalo Association of Zeta Psi.....	Buffalo, N. Y.
Chicago Association of Zeta Psi.....	Chicago, Ill.
Detroit Association of Zeta Psi.....	Detroit, Mich.
Rochester Association of Zeta Psi.....	Rochester, N. Y.

## Zeta Psi

DELTA CHAPTER, ESTABLISHED 1848

### TRUSTEES

HERBERT M. WALDRON  
ALFRED E. HITCHNER  
JOHN H. WYCKOFF

JOHN H. RAVEN  
SELAH W. STRONG  
LAWRENCE G. GILLAM

### RESIDENT MEMBERS

ALLEN F. CONGER  
JOHN C. CONGER  
RALPH J. FAULKINGHAM  
HARRY N. LENDALL  
JOHN F. MCGOVERN  
WILLIAM J. MACFARLANE, JR.  
JOHN H. RAVEN

STUART A. STEPHENSON  
SELAH W. STRONG  
EDWARD A. WALDRON  
HERBERT M. WALDRON  
HOWARD V. WALDRON  
WILLIAM H. WALDRON  
RALPH L. WILLIS

FREEMAN WOODBRIDGE





ZETA PSI

## Undergraduates

### CLASS OF 1920

WILLIAM N. PACKARD

HOWARD H. THOMAS

CEDRIC A. HICKMAN

### CLASS OF 1921

RANDOLPH BRANDT, JR.

HERBERT T. REDMOND

EDMUND T. DAVIS

MORTIMER J. REDMOND

LEWELLYN N. PRATT

RALPH P. S. VAN ORDEN

### CLASS OF 1922

FRANCIS A. BEUGLESS

EVERETT G. REID

JOHN B. ROWE

### CLASS OF 1923

JOHN M. ELLIS

EARL G. LEACH

JOHN D. GROTHE

JAMES F. MACKAY

RALPH C. HEARN

CYRIL J. REDMOND

NOEL T. W. KANE

ALLEN C. SHERMAN

WILLIAM E. SPARKS





## Delta Upsilon

FOUNDED AT WILLIAMS COLLEGE, 1834

- |                        |                               |
|------------------------|-------------------------------|
| 1834. WILLIAMS.        | 1386. TUFTS.                  |
| 1838. UNION.           | 1887. DE PAUW.                |
| 1847. HAMILTON.        | 1888. PENNSYLVANIA.           |
| 1847. AMHERST.         | 1390. MINNESOTA.              |
| 1847. WESTERN RESERVE. | 1891. TECHNOLOGY.             |
| 1850. COLBY.           | 1894. SWARTHMORE.             |
| 1852. ROCHESTER.       | 1896. STANFORD.               |
| 1856. MIDDLEBURY.      | 1896. CALIFORNIA.             |
| 1857. BOWDOIN.         | 1898. MCGILL.                 |
| 1858. RUTGERS.         | 1898. NEBRASKA.               |
| 1865. COLGATE.         | 1899. TORONTO.                |
| 1865. NEW YORK.        | 1901. CHICAGO.                |
| 1868. MIAMI.           | 1904. OHIO STATE.             |
| 1868. BROWN.           | 1905. ILLINOIS.               |
| 1869. CORNELL.         | 1910. WASHINGTON.             |
| 1870. MARIETTA.        | 1911. PENN STATE.             |
| 1873. SYRACUSE.        | 1913. IOWA STATE.             |
| 1876. MICHIGAN.        | 1914. PURDUE.                 |
| 1880. NORTHWESTERN.    | 1915. INDIANA.                |
| 1881. HARVARD.         | 1917. CARNEGIE INST. OF TECH. |
| 1885. WISCONSIN.       | 1919. KANSAS.                 |
| 1885. LAFAYETTE.       | 1919. WESLEYAN.               |
| 1885. COLUMBIA.        |                               |
| 1885. LEHIGH.          |                               |

## Delta Upsilon

RUTGERS CHAPTER, FOUNDED 1858

### TRUSTEES

CHARLES DESHLER  
HOWARD GEIS  
PERCY L. VAN NUIS

FRANK A. PATTISON  
CHARLES H. REED  
LEWIS B. CHAMBERLAIN

### MEMBERS OF THE BOARD OF DIRECTORS TO THE DELTA UPSILON FRATERNITY, INC.

FRANK A. PATTISON

MELVILLE T. COOK.

### RESIDENT MEMBERS

KARL AMMERMUM  
JOHN V. BEARDSLEE  
STANLEY E. BRASEFIELD  
EDWARD H. BRILL  
FRANKLIN O. CHURCH  
MELVILLE T. COOK  
CHARLES DESHLER  
ERNEST T. DEWALD  
SPENCER DEVAN  
T. ALLAN DEVAN  
JASPER S. HOGAN  
EVERETT W. JACKSON  
CHARLES S. LAMSON  
ROBERT LUFBURROW

HOWARD D. MCKINNEY  
RAYMOND S. PATTERSON  
ELLIOT R. PAYSON  
GEORGE H. PAYSON  
CHARLES H. REED  
J. PRESTON SEARLE  
ROBERT W. SEARLE  
\*RAYMOND B. SEARLE  
HOWARD R. SEGOINE  
WARREN R. SCHENCK  
ARTHUR I. SMITH  
THEODORE VOORHEES  
ROBERT L. VOORHEES  
PAUL WALRUTH

\*Died January 25, 1920.





DELTA UPSILON

## Undergraduates

### CLASS OF 1920

JOHN CHARLES AYDELOTT	GEORGE ADRIANCE MEAD
ARTHUR RUNYON DAYTON	MEFFORD ROSS RUNYON
JOHN WILLARD DEWITT	ELLIS HAROLD SCHOONMAKER
FRANKLIN REED DULANY	JOHN ROYLE VAN ARSDALE
ANSON WILLARD VOORHEES	

### CLASS OF 1921

HAROLD MANDEVILLE AUGUSTINE	CHARLES IRWIN POST
HENRY CLAY CONGER	SHIVLER BERTRAM REED
ROBERT EDWARD CRANE	PERRY DICKERSON SMITH
JOHN BEVERLY CROWELL	ROBERT WOODRUFF VOORHEES
WILLIAM M. HADDEN	JAMES PATRICK WILLIAMS

### CLASS OF 1922

FREDERICK WILSON DETTLINGER	RICHARD BURTON LAMSCHA
DOUGLASS HELEN DEWITT	DONALD GEORGE STORCK
EUGENE VAN NOSTRAND FULLER	PHILIP STANLEY VAN ORDEN
DONALD MORTIMER JAMES	GARRETT SCOTT VOORHEES

### CLASS OF 1923

ERNEST SMITH AYDELOTT	FREDERICK RUDOLPH OTTMAN
WILLIAM RUPERT AYDELOTT	HARRY HOWARD SCHONMAKER
HENRY MANDEVILLE BARTLETT	MILTON JAY SCHOONMAKER
HARVEY REAVILL COOK	ARTHUR LELAND MARSHALL SMITH
THOMAS WILBUR CUMING	WILLARD FRANKLIN SUTTON
WILLIAM FISS FINLEY	JAMES HAROLD TERWILLIGER, 3D
ELMER ALLEN GLENN	SEWELL TAYLOR WILSON

THE SCARLET LETTER 1921



φράτρα χαίρα



# Fraternity of Delta Kappa Epsilon

FOUNDED AT YALE, 1844

## CHAPTER ROLL

Yale,	PHI,	232 York St., New Haven, Conn.
Bowdoin,	THETA	D. K. E. House, Brunswick, Me.
Colby,	XI,	D. K. E. House, Waterville, Me.
Amherst,	SIGMA,	Box 464, Amherst, Mass.
Vanderbilt,	GAMMA,	Vanderbilt Univ., Nashville, Tenn.
Alabama,	PI,	1217 Univ. Ave., Tuscaloosa, Ala.
Brown,	UPSILON,	65 College St., Providence, R. I.
North Carolina,	BETA,	Box 172, Chapel Hill, N. C.
Virginia,	ETA,	Univ. of Va., Charlottesville, Va.
Miami,	KAPPA,	East High St., Oxford, O.
Kenyon,	LAMBDA,	Box 336, Gambier, O.
Dartmouth,	PI,	D. K. E. House, Hanover, N. H.
Central,	IOTA,	221 Maple Ave., Danville, Ky.
Middlebury,	ALPHA ALPHA,	Box 784, Middlebury, Vt.
Michigan	OMICRON,	607 So. State St., Ann Arbor, Mich.
Williams,	EPSILON	Box 27, Williamstown, Mass.
Lafayette,	RHO,	D. K. E. House, Easton, Pa.
Hamilton,	TAU,	Lock Box 8, Clinton, N. Y.
Colgate,	MU,	Box 423, Hamilton, N. Y.
C. C. N. Y.	NU,	54 Hamilton Place, N. Y. C.
Rochester,	BETA CHI,	49 Prince St., Rochester, N. Y.
Rutgers,	PHI CHI,	78 College Ave., New Brunswick, N. J.
De Pauw	PSI PHI,	212 So. College Ave., Greencastle, Ind.
Wesleyan,	GAMMA PHI,	332 High St., Middletown, Conn.
Rensselaer Polytechnic Inst.,	PSI OMEGA,	16 Elm Ave., Troy, N. Y.
Western Reserve,	BETA CHI,	2044 Cornell Road, Cleveland, O.
Cornell,	DELTA CHI,	13 South Ave., Ithaca, N. Y.
Chicago,	DELTA DELTA,	5754 Woodlawn Ave., Chicago, Ill.
Syracuse,	PHI GAMMA,	1011 Walnut Ave., Syracuse, N. Y.
Columbia,	GAMMA BETA,	608 W. 113th St., N. Y. C.
California,	THETA ZETA,	2330 Telegraph Ave., Berkley, Cal.
Trinity,	ALPHA CHI,	94 Vernon St., Hartford, Conn.
Minnesota,	PHI EPSILON,	1711 Univ. Ave., S. E., Minn., Minn.
Mass. Inst. of Technology.	SIGMA TAU,	104 Charles River Rd., Boston, Mass.
Tulane,	TAU LAMBDA,	5949 Feret St., New Orleans, La.
Toronto,	ALPHA PHI,	80 St. George St., Toronto, Canada
Pennsylvania,	DELTA KAPPA,	3603 Locust St., Philadelphia, Pa.
McGill,	TAU ALPHA,	305 Pr. Arthur St., W. Montreal, Can.
Leland Stanford, Jr.,	SIGMA RHO,	Stanford University, Cal.
Illinois,	DELTA PHI,	313 East John St., Champaign, Ill.
Wisconsin,	RHO DELTA,	524 No. Henry St., Madison, Wis.
Washington,	KAPPA EPSILON,	4520 21st Ave., N. E., Seattle, Wash.
Texas,	OMEGA CHI,	610 W. 24th St., Austin, Texas
D. K. E. Club and Council,		30 W. 44th St., N. Y. C.

## Delta Kappa Epsilon

PHI CHI CHAPTER, FOUNDED 1861

### TRUSTEES

RICHARD T. GREENE	WARREN C. VAN SLYKE
WILLIAM H. LEUPP	WAYNE H. THOMPSON
ELLIOTT E. VAN CLEEF	

### RESIDENT MEMBERS

FREDRICK W. BERGEN	WILLIAM H. LEUPP
WILLIAM T. CASE	MILES ROSS
EDWIN B. DAVIS	M. FILMORE ROSS, JR.
HOLMES V. M. DENNIS	H. F. SMITH
WILLIAM P. GARRISON	ALFRED A. TITSWORTH
E. S. INGHAM	J. M. TUCKERMAN
ELISHA B. JOYCE	FRANCIS C. VAN DYKE
CHARLES H. WHITMAN	



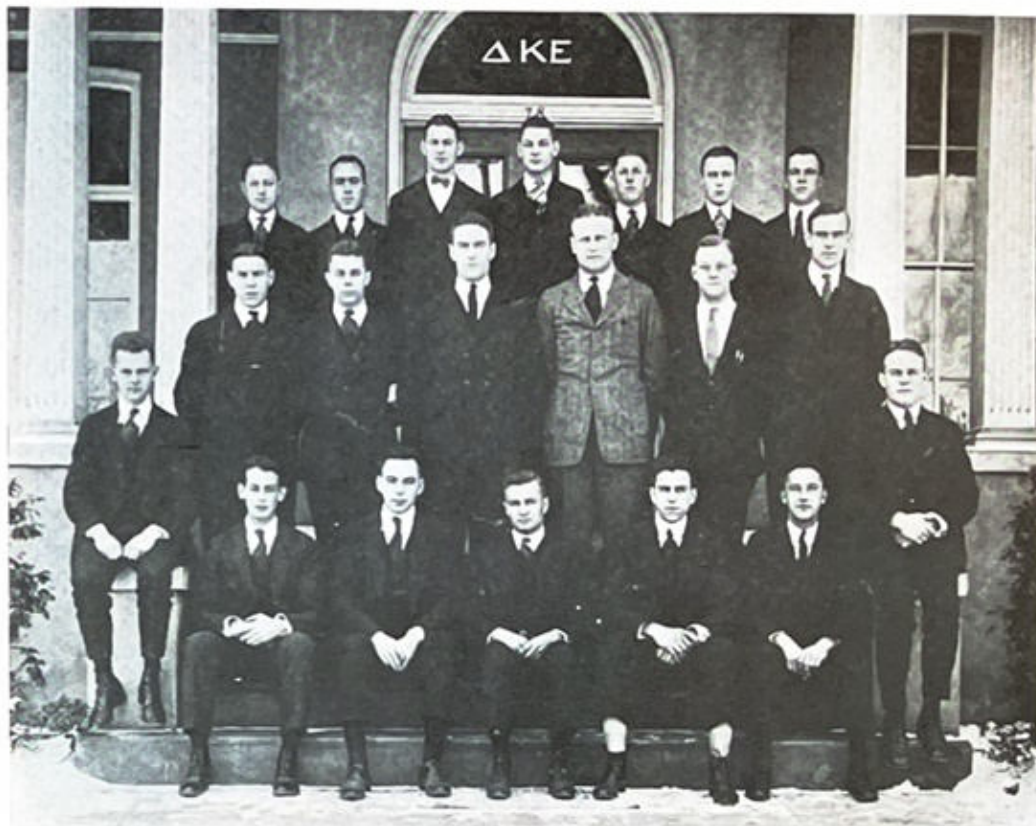

DELTA KAPPA EPSILON

## Undergraduates

### CLASS OF 1920

JOSEPH JACOB HAUPT, JR.  
JOHN ROMINE RIKER, JR.

RICHARD SHEPARD VOSE  
RODNEY SEAGER VCSE

### CLASS OF 1921

GEORGE SEARS HORSFORD  
LAWRENCE SLIKER SLIKER

JOHN JACKSON SUTTON  
DONALD VAN BRAKLE

GERGE JONES VAN DERVEER

### CLASS OF 1922

WALTER EMIL BEYER  
GEORGE MANDEVILLE BRIEN

WALTER WATT CLARK, JR.  
GEORGE HOWARD COWIE, JR.

ROBERT REACH DORNAN, JR.

### CLASS OF 1923

CHARLES W. CRANKSHAW, JR.  
WARREN DIXON, JR.  
SAMUEL L. LOVE

WARREN SHEPHERD MARTIN  
HAROLD MILLISON  
CHESTER S. MORRISON

CHARLES TOMS TODD

# 1921 SCARLET LETTER 1921





## Fraternity of Chi Phi

FOUNDED AT PRINCETON, 1824

ALPHA,	University of Virginia,	University, Va.
BETA,	Mass. Institute of Technology,	Boston, Mass.
GAMMA,	Emory University,	Oxford, Ga.
DELTA,	Rutgers College,	New Brunswick, N. J.
EPSILON,	Hampden-Sidney College,	Hampden-Sidney, Va.
ZETA,	Franklin and Marshall College,	Lancaster, Pa.
ETA,	University of Georgia,	Athens, Ga.
THETA,	Rensselaer Polytechnic Institute,	Troy, N. Y.
IOTA,	Ohio State University,	Columbus, Ohio
KAPPA,	University of Wisconsin,	Madison, Wis.
LAMBDA,	University of California,	Berkeley, Cal.
MU,	Stevens Institute of Technology,	Hoboken, N. J.
NU,	University of Texas,	Austin, Texas
XI,	Cornell University,	Ithaca, N. Y.
OMICRON,	Yale University, S. S. S.,	New Haven, Conn.
RHO,	Lafayette College,	Easton, Pa.
SIGMA,	University of Illinois,	Champaign, Ill.
PHI,	Amherst College,	Amherst, Mass.
CHI,	Dartmouth College,	Hanover, N. H.
PSI,	Lehigh University,	South Bethlehem, Pa.
ALPHI CHI,	Ohio Wesleyan,	Delaware, Ohio
OMEGA,	Georgia School of Technology,	Atlanta, Ga.

## Chi Phi

DELTA CHAPTER. FOUNDED 1867

### RESIDENT MEMBERS

JOHN BISHOP	WALTER C. SEDAM
WILLARD P. CLARK	SCHUYLER RUST
GEORGE R. DESHLER	RALPH O. SMITH
RAYMOND D. HOWELL	CHARLES W. STEVENS, JR.
CLARK RENSSELAER KENYON	CHARLES E. TINDELL
GEORGE R. MORRISON	GEORGE C. TOWLE
W. FRANK PARKER	GEORGE W. WILMONT
RAYMOND P. WILSON	





CHI PHI

## Undergraduates

### CLASS OF 1920

KARL OLIVER BAIRD  
WILLIAM AUGUST HOCK

WILLARD LUNGER HULTS  
WILLIAM VAN MATER SPADER

### CLASS OF 1921

JOHN LOUIS DeVRIES  
JOHN GEORGE FRITZINGER

ERWIN ROBERT MEZGER  
EDWARD ABBOTT WILLARD

SEWARD HAFF WILLS

### CLASS OF 1922

KENNETH CARPENTER ANGLEMAN  
BURTON COOK MEYER  
ALLEN FLITCRAFT PIERCE

HAROLD WILLIAM RAY  
CASPAR WILLIAM RIEMAN  
ROBERT SAMUEL WHEELOCK

### CLASS OF 1923

REGINALD WALBRIDGE BULKLEY  
ROBERT WALLACE CRAWFORD  
WAYLAND AYER DU BOIS  
OSCAR DARIUS GRIFFIN

SPENCER OSCAR LOFQUIST  
PHILIP OGDEN ROBERTS  
JOHN HAFF WILLS  
HARRY WOOTTON, JR.

THE SCARLET LETTER 1924

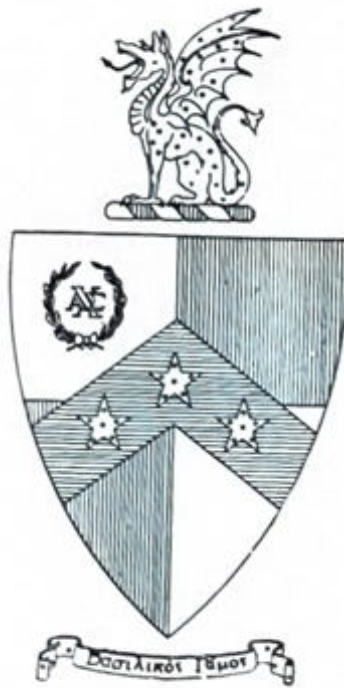



# Beta Theta Pi

FOUNDED AT MIAMI UNIVERSITY, 1839

- AMHERST (BI) (II), \*Amherst, Mass.  
 BELOIT (X) (XIV), Beloit, Wis.  
 BETHANY (Ψ) (VII), Bethany, W. Va.  
 BOWDOIN (BΣ), (I), Brunswick, Me.  
 BROWN (K) (I), Providence, R. I.  
 CALIFORNIA (Ω) (XXI), Berkeley, Cal.  
 CASE (AK) (IX), Cleveland, O.  
 CENTRE (E) (XII), Danville, Ky.  
 CHICAGO (AP) (XIII), Chicago, Ill.  
 CINCINNATI (BN) (X), Cincinnati, O.  
 COLGATE (BΘ) (III), Hamilton, N. Y.  
 COLORADO (BT) (XIX), Boulder, Colo.  
 COLORADO COLLEGE (ΓΔ) (XIX), Colo Springs, Colo.  
 COLORADO MINES (BΦ) (XIX), Golden, Colo.  
 COLUMBIA (AA) (V), New York, N. Y.  
 CORNELL (BΔ) (IV), Ithaca, N. Y.  
 DARTMOUTH (AΩ) (II), Hanover, N. H.  
 DAVIDSON (ΦA) (VIII), Davidson, Col- lege, N. C.  
 DENISON (AII) (IX), Granville, O.  
 DENVER (AZ) (XI), Denver, Colo.  
 DE PAUW (Δ) (XI), Greencastle, Ind.  
 DICKINSON (AΣ) (VI), Carlisle, Pa.  
 GEORGIA TECH. (ΓH) (XII), Atlanta, Ga.  
 HANOVER (I) (XI), Hanover, Ind.  
 IDAHO (ΓΓ) (XX), Moscow, Idaho.  
 ILLINOIS (ΣP) (XIII), Champaign, Ill.  
 INDIANA (II) (XI), Bloomington, Ind.  
 IOWA (AB) (XV), Iowa City, Iowa.  
 IOWA STATE (TΣ) (XV), Ames, Iowa.  
 JOHNS HOPKINS (AX) (VI), Baltimore, Md.  
 KANSAS (AN) (XVII), Lawrence, Kan.  
 KANSAS STATE (ΓE) (XVII), Manhattan, Kan.  
 KENYON (BA) (IX), Gambier, Ohio.  
 KNOX (Ξ) (XIII), Galesburg, Ill.  
 LEHIGH (BX) (VI), So. Bethlehem, Pa.  
 MAINE (BII) (I), Orono, Me.  
 MASS. INST. (BT) (I), Boston, Mass.  
 MIAMI (A) (X), Oxford, Ohio.  
 MICHIGAN (A) (XIII), Ann Arbor, Mich.  
 MINNESOTA (BII) (XV), Minneapolis, Minn.  
 MISSOURI (ZΦ) (XVI), Columbia, Mo.  
 NEBRASKA (AT) (XVII), Lincoln, Neb.  
 NORTH CAROLINA (IIB) (VIII), Chapel Hill, N. C.  
 NORTHWESTERN (P) (XIV), Evanston, Ill.  
 OHIO (BK) (X), Athens, Ohio.  
 OHIO STATE (ΘΔ) (X), Columbus, Ohio.  
 OHIO WESLEYAN (Θ) (IX), Delaware, O.  
 OKLAHOMA (ΓΦ) (XVIII), Norman Okla.  
 OREGON (BP) (XX), Eugene, Ore.  
 PENNSYLVANIA (Φ) (VI), Philadelphia, Pa.  
 PENN. STATE (AT) (VII), State College, Pa.  
 PURDUE (BM) (XI), La Fayette, Ind.  
 RUTGERS (BΓ) (V), New Brunswick, N. J.  
 ST. LAWRENCE (BZ) (III), Canton, N. Y.  
 SOUTH DAKOTA (ΓA) (XV), Vermilion, S. Dakota.  
 STANFORD (AΣ) (XXI), Stanford Uni- versity, Cal.  
 STEVENS (Σ) (V), Hoboken, N. J.  
 SYRACUSE (BE) (IV), Syracuse, N. Y.  
 TEXAS (BO) (XVIII), Austin, Texas.  
 TORONTO (ΘZ) (IV), Toronto, Ont.  
 TULANE (BΞ) (XVIII), New Orleans La.  
 UNION (N) (III), Schenectady, N. Y.  
 UNIVERSITY OF WASHINGTON (BΩ), (XX), Seattle, Wash.  
 UTAH (ΓB) (XIX), Salt Lake City, Utah.  
 VANDERBILT (BA) (XII), Nashville, Tenn.  
 VIRGINIA (O) (VIII), University, Va.  
 WABASH (T) (XI), Crawfordsville, Ind.  
 WASHINGTON, (AI) (XVI), St. Louis, Mo.  
 WASHINGTON - JEFFERSON (Γ) (VII), Washington, Pa.  
 WASHINGTON-LEE (AP) (VIII), Lexing- ton, Va.  
 WESLEYAN (ME) (II), Middletown, Conn.  
 WESTERN RESERVE (B) (IX), Cleveland, Ohio.  
 WESTMINSTER (AΔ) (XVI), Fulton, Mo.  
 WEST VIRGINIA (BΨ) (VII), Morgan- town, W. Va.  
 WHITMAN (ΓZ) (XX), Walla Walla, Wash.  
 WILLIAMS (Z) (II), Williamstown, Mass.  
 WISCONSIN (AII) (XIV), Madison, Wis.  
 WITTENBERG (AP) (X), Springfield, Ohio.  
 YALE (ΦX) (II), New Haven, Conn.

\*Roman numeral indicates district.

## Beta Theta Pi

BETA GAMMA CHAPTER, ESTABLISHED 1871

FOUNDED AS THE ALPHA OF ALPHA SIGMA CHI

### RESIDENT MEMBERS

MELBORNE S. APPLGATE

GEORGE H. BUTTLER

HOWARD V. BUTTLER

WILLIAM B. COK

EVERETT L. FREEMAN

GEORGE HILL

ARTHUR H. HOFFMAN

WILLIAM H. KIRK

P. MACLEAN

F. E. MIDKIFF

GEORGE A. OSBORNE

G. C. OVERBOUGH

ALEXANDER W. QUACKENBOSS

VIVIAN C. ROSS

SCHUYLER RUST

GEORGE SAFFORD





BETA THETA PI

### Undergraduates

CLASS OF 1920

FRANK STIRLING ALLMUTH  
IRVING DITMARS BUTTLER  
AUGUST LOUIS GRIMME  
CALVIN CHRISTIAN MEURY  
ROSS HEYLMUNN MINER

CHARLES WALTER RICE  
LELAND LEE TALIAFERRO  
MERRILL HAZLETON THOMPSON  
ANTON FERNANDO WARD  
JOHN ROLAND WATERFIELD

CLASS OF 1921

EMMETT GIRARD CRAIG  
WILLIAM HERBERT GARDNER  
ALFRED TENNYSON GARRETT\*  
ARTHUR FRANK HAELIG

FREDERICK ARTHUR HALL  
GEORGE BENJAMIN RULE\*  
ROBERT BLACK STONE  
JOHN RIGBY GILL VAN WINKLE

CLASS OF 1922

DONALD VAN COURT BIRRELL  
JOHN RUSSELL BROWN  
REMBERT WHITING BURBANK  
WILLIAM DONALD CHRISTIE  
PAUL JOSEPH DUFFY

WILBERT BAKER HITCHNER  
FREDERICK ALLEN HOFFMAN  
GEORGE WASHINGTON MOUNT  
JOHN TURNBULL QUIGLEY  
HERMAN RAMSEY TERHUNE

CLASS OF 1923

CRAWFORD STUART BEATTIE  
EDW. JOSEPH BUTLER  
KENNETH ANTON DITTMAR  
JAMES HENRY DUFFY  
ALBERT CHARLES EDGAR  
JOSEPH PAUL EVANS  
ARTHUR JEWETT HARRISON

DOUGLAS MALLORY HICKS  
JAMES IRVING KIBBE  
HARLAND LEO MEISTRELL  
HERBERT HERMAN MEYER  
WILLIAM ATWATER COOKE PALMATIER  
CLARENCE ARTHUR ROSS  
HARRY TROUP

\*Left college.

THE SCARLET LETTER 1921





## Fraternity of Chi Psi

FOUNDED AT UNION COLLEGE, 1841

### ACTIVE ALPHAS

PI.....	Union College, 1841
THETA.....	Williams College, 1842
MU.....	Middlebury College, 1843
ETA.....	Bowdoin College, 1844
ALPHA.....	Wesleyan University, 1844
PHI.....	Hamilton College, 1845
EPSILON.....	University of Michigan, 1845
CHI.....	Amherst College, 1864
PSI.....	Cornell University, 1869
NU.....	University of Minnesota, 1874
IOTA.....	University of Wisconsin, 1878
RHO.....	Rutgers College, 1879
XI.....	Stevens Institute, 1883
ALPHA DELTA.....	University of Georgia, 1890
BETA DELTA.....	Lehigh University, 1894
GAMMA DELTA.....	Leland Stanford University, 1895
DELTA DELTA.....	University of California, 1896
EPSILON DELTA.....	University of Chicago, 1898
ZETA DELTA.....	University of Illinois, 1912

## Chi Psi

ALPHA RHO, FOUNDED 1879

### RESIDENT MEMBERS

GEORGE ASHWELL	A P	GEORGE W. NUTTMAN	A P
ASHER ATKINSON	A P	RALPH N. PERLEE	A P
MONCURE C. CARPENTER	A E	ADRIAN VERMEULE	A P
JOSEPH H. EDGAR	A P	A. DUDLEY WATSON	A P
W. EDWIN FLORANCE	A P	HAROLD S. WATSON	A P
W. EDWIN FLORANCE, JR.	A P	RUSSELL E. WATSON	A P
GEORGE E. JONES	A P	WALTER K. WOOD	A P





CHI PSI

## Undergraduates

### CLASS OF 1920

DAVID KELLY  
GEORGE EDWIN TALMAGE, JR.

WILLIAM HENRY DUMONT  
EARLE VAN ARSDALE CONOVER

### CLASS OF 1922

EDWIN ARNOLD BERRY

THEODORE KINNE GRAHAM

### CLASS OF 1923

GEORGE RANDALL ATKINSON  
ROBERT WARD BERRY  
ROBERT ELROY BROKAW

ARCHIBALD FOSTER GRAHAM  
DAVID P. QUACKENBUSH  
ROBERT KLOTZ TOTTEN

DANIEL FAIRCHILD VERNON

# THE SCARLET LETTER 1921





# The Pi Kappa Alpha Fraternity

FOUNDED AT UNIVERSITY OF VIRGINIA, 1868

## CHAPTER ROLL

NAME	LOCATION	LOCATION
ALPHA	University of Virginia	University, Va.
BETA	Davidson College	Davidson, N. C.
GAMMA	William and Mary College	Williamsburg, Va.
DELTA	Birmingham-Southern College	Birmingham, Ala.
ZETA	University of Tennessee	Knoxville, Tenn.
ETA	Tulane University	New Orleans, La.
THETA	Southwestern Pres. University	Clarksville, Tenn.
IOTA	Hampden-Sidney College	Hampden-Sidney, Va.
KAPPA	Transylvania University	Lexington, Ky.
OMICRON	Richmond College	Richmond, Va.
PI	Washington and Lee University	Lexington, Va.
TAU	University of North Carolina	Chapel Hill, N. C.
UPSILON	Alabama Polytechnic Institute	Auburn, Ala.
PSI	North Georgia Agricultural College	Dahlonge, Ga.
OMEGA	University of Kentucky	Lexington, Ky.
ALPHA ALPHA	Trinity College	Durham, N. C.
ALPHA GAMMA	Louisiana State University	Baton Rouge, La.
ALPHA DELTA	Georgia School of Technology	Atlanta, Ga.
ALPHA EPSILON	N. C. State College of A. and M. A.	Raleigh, N. C.
ALPHA ZETA	University of Arkansas	Fayetteville, Ark.
ALPHA ETA	University of State of Florida	Gainesville, Fla.
ALPHA IOTA	Millsaps College	Jackson, Miss.
ALPHA KAPPA	Missouri School of Mines	Rolla, Mo.
ALPHA LAMBDA	Georgetown College	Georgetown, Ky.
ALPHA NU	University of Missouri	Columbia, Mo.
ALPHA XI	University of Cincinnati	Cincinnati, Ohio
ALPHA OMICRON	Southwestern University	Georgetown, Texas
ALPHA PI	Howard College	East Lake, Ala.
ALPHA RHO	Ohio State University	Columbus, Ohio
ALPHA SIGMA	University of California	Berkeley, Cal.
ALPHA TAU	University of Utah	Salt Lake City, Utah
ALPHA UPSILON	New York University	New York City
ALPHA PHI	I. S. C.—"Ames"	Ames, Iowa
ALPHA CHI	Syracuse University	Syracuse, N. Y.
ALPHA PSI	Rutgers College	New Brunswick, N. J.
ALPHA OMEGA	K. S. A. C.—"Manhattan"	Manhattan, Kan.
BETA ALPHA	Pennsylvania State College	State College, Pa.
BETA BETA	University of Washington	Seattle, Wash.
BETA GAMMA	University of Kansas	Lawrence, Kan.
BETA DELTA	University of New Mexico	Albuquerque, N. M.
BETA EPSILON	Western Reserve University	Cleveland, Ohio
BETA ZETA	Southern Methodist University	Dallas, Texas
BETA ETA	University of Illinois	Champaign, Ill.
BETA THETA	Cornell University	Ithaca, N. Y.
BETA IOTA	Beloit College	Beloit, Wis.

## Pi Kappa Alpha

ALPHA PSI. ESTABLISHED 1904

### TRUSTEES

ALVIN B. FOX	REGINALD P. LUKENS
THOMAS L. HANSON	MILO CLAUDE MCSEMAN
IRVING L. OWEN	

### RESIDENT MEMBERS

RICHARD MORRIS	GEORGE A. McDONALD
PERCY CUNNIUS	IRVING L. OWEN
FRANKLIN M. RITCHIE	FRANK R. PRATT
HERBERT WILLIAM NAFEY	

### ALUMNI CHAPTERS

ALUMNUS ALPHA.....	Richmond, Va.
ALUMNUS BETA.....	Memphis, Tenn.
ALUMNUS GAMMA.....	White Sulphur Springs, W. Va.
ALUMNUS DELTA.....	Charleston, S. C.
ALUMNUS EPSILON.....	Norfolk, Va.
ALUMNUS ZETA.....	Dillon, S. C.
ALUMNUS ETA.....	New Orleans, La.
ALUMNUS THETA.....	Dallas, Texas
ALUMNUS IOTA.....	Knoxville, Tenn.
ALUMNUS KAPPA.....	Charlottesville, Va.
ALUMNUS LAMBDA.....	Opelika, Ala.
ALUMNUS MU.....	Fort Smith, Ark.
ALUMNUS NU.....	Birmingham, Ala.
ALUMNUS XI.....	Lynchburg, Va.
ALUMNUS OMICRON.....	Spartanburg, S. C.
ALUMNUS PI.....	Gainesville, Ga.
ALUMNUS RHO.....	Security Trust Co. Bldg., Lexington, Ky.
ALUMNUS SIGMA.....	Raleigh, N. C.
ALUMNUS TAU.....	Salisbury, N. C.
ALUMNUS UPSILON.....	Charlotte, N. C.
ALUMNUS PHI.....	Hattiesburg, Miss.
ALUMNUS CHI.....	Box 474, Muskogee, Okla.
ALUMNUS PSI.....	Pensacola, Fla.
ALUMNUS OMEGA.....	Nashville, Tenn.
ALUMNUS ALPHA ALPHA.....	805 Bisbee Bldgs., Jacksonville, Fla.
ALUMNUS ALPHA BETA.....	703 Haddon Rd., Oakland, Cal.
ALUMNUS ALPHA GAMMA.....	704 Candler Bldg., Atlanta, Ga.
ALUMNUS ALPHA DELTA.....	Kansas City, Mo.
ALUMNUS ALPHA EPSILON.....	Webb Ave., Hempstead, Long Island, N. Y.
ALUMNUS ALPHA ZETA.....	607 Brunson Bldg., Columbus, Ohio
ALUMNUS ALPHA ETA.....	Charleston, W. Va.
ALUMNUS ALPHA THETA.....	6730 Lowe Ave., Chicago, Ill.
ALUMNUS ALPHA IOTA.....	515 Gwynne Bldg., Cincinnati, Ohio
ALUMNUS ALPHA KAPPA.....	311 Fourth Ave., Pittsburgh, Pa.



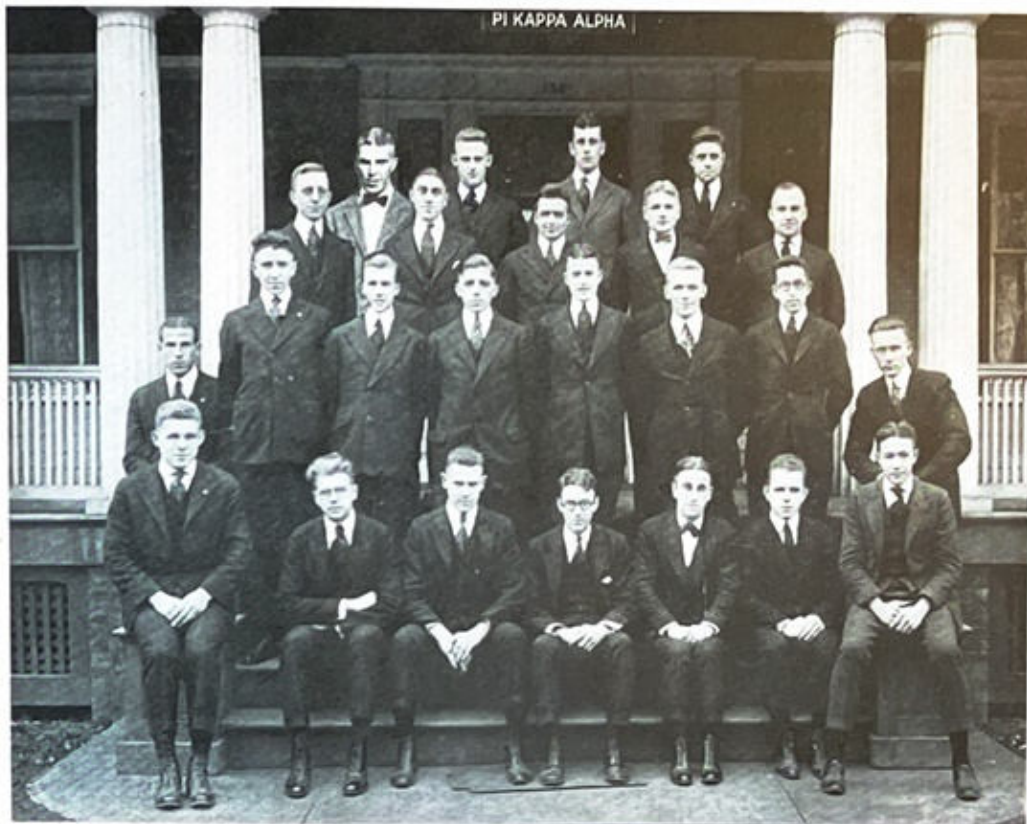

PI KAPPA ALPHA

## Undergraduates

### CLASS OF 1920

EDWIN WILLIAM BARBEHENN	PAUL WOOLMAN LUKENS
JOHN HAROLD JOHNSTON	HAROLD MARSLAND NEELY
GEORGE HERBERT PERRY	

### CLASS OF 1921

HAROLD RAYMOND BRIEKS	HERMAS VICTOR MAIN
HERBERT RYERSON CAMPBELL	DOUGLAS CRUIKSHANK McCULLY
RONALD BARRETT KIRK	JASON SEABURY PETTENGILL

### CLASS OF 1922

WILLIAM DANIEL BRIWA	JOHN GYRDINER HUBBARD
HERBERT GUSTAVE BROWER	JOSEPH HAROLD KELLY
HENRY GERKE	CHARLES LEVERICH MESSER

STEPHEN JULIUS WOLFF

### CLASS OF 1923

WILLIAM BRUBAKER, JR.	GILBERT HENRY SCHADE
ROBERT JAMES COLLERAN	LAWRENCE ELTON SWENSON
EARL WHITAKER HANCE	VICTOR NEWCOMER LOVE

THE SCARLET LEITER 1921





The  
Ivy Club  
of  
Rutgers College

INCORPORATED 1913

*"Esto Vir"*

TRUSTEES

C. STEWART BECKWITH  
JOHN H. LOGAN

RALSTON R. HANNAS  
LAWRENCE H. FRENCH

HOWARD M. SHEPPARD

## Ivy Club

### RESIDENT MEMBERS

C. STEWART BECKWITH  
JOHN V. BISSETT  
J. CLYDE ENK  
LAWRENCE H. FRENCH  
CHARLES HALE  
RALSTON R. HANNAS  
JOHN H. LOGAN  
FREDERICK ZIMMERMAN  
TITUS BONNER MAXWELL  
JAMES WALLACE THOMPSON





IVY CLUB

## Undergraduates

### CLASS OF 1920

BRUCE WALKER ANGUS  
EDWARD LEO CASEY  
MORTON ADELBERT LEBER  
AMOS HOWARD SAXE

LEONARD AUGUSTUS SIBLEY  
FREDERICK HENRY WAITZ  
JOSEPH CHARLES OXLEY  
HOWARD SPENCER WILCOX\*

### CLASS OF 1921

ERNEST A. CLARKE, JR.  
WALTER ERNEST FLEMING  
WILLIAM LIPPINCOTT HANAWAY  
GARWOOD RUSSELL OTTINGER

NORMAN RIPLEY MEHRHOF  
SANFORD RICARDO LANGWITH  
WENDOLIN RANDOLPH LEBER  
CHARLES EDWARD PAXTON

WILLIAM CLERHEW PERRY

### CLASS OF 1922

ROY TWINING ABBOTT  
MALCOLM AUGUSTUS ANGUS  
HAROLD CORNELL KAHLE

HARRY HAYNER PRATT  
WILLIAM KNIGHT RUSSELL  
RAYMOND DANIEL SAXE

WILLIAM REI ROBBINS

### CLASS OF 1923

ROBERT HENRY BENNETT  
DANIEL SULLIVAN BOSQUETT  
WILLIAM ARTHUR COLBURN

RALPH FREDERICK HILLER  
WINTHROP ATWATER TRAVELL  
THEODORE GEORGE TRITTENBACH

RUDOLPH VOGEL

\*Died October 25, 1919.

1921 SCARLET LETTER 1921





# The Lambda Chi Alpha Fraternity

FOUNDED AT BOSTON UNIVERSITY, 1909

## ZE ROLL

ALPHA	-----	Boston University
GAMMA	-----	Massachusetts Agricultural College
EPSILON	-----	University of Pennsylvania
ZETA	-----	Pennsylvania State College
IOTA	-----	Brown University
LAMBDA	-----	Massachusetts Institute of Technology
BETA	-----	University of Maine
SIGMA	-----	University of Michigan
PHI	-----	Rutgers College
DELTA	-----	Bucknell University
PI	-----	Worcester Polytechnic Institute
OMICRON	-----	Cornell University
MU	-----	University of California
TAU	-----	Washington State College
ETA	-----	Rhode Island State College
THETA	-----	Dartmouth College
UPSILON	-----	Louisiana State University
XI	-----	De Pauw University
CHI	-----	University of Illinois
OMEGA	-----	Alabama Polytechnic Institute
KAPPA	-----	Knox College
NU	-----	University of Georgia
RHO	-----	Union College
PSI	-----	Perdue University
ALPHA ALPHA	-----	Butler College
ALPHA GAMMA	-----	University of South Dakota
ALPHA EPSILON	-----	Harvard University
ALPHA ZETA	-----	Colgate University
ALPHA IOTA	-----	Northwestern University
ALPHA LAMBDA	-----	Oregon Agricultural College
ALPHA BETA	-----	University of Wisconsin
ALPHA SIGMA	-----	Cumberland University
ALPHA PHI	-----	University of Alabama
ALPHA DELTA	-----	Missouri School of Mines
ALPHA PI	-----	University of Denver
ALPHA OMICRON	-----	University of Indiana
ALPHA MU	-----	University of Texas
ALPHA TAU	-----	Iowa State College
ALPHA ETA	-----	Oklahoma A. and M. College
ALPHA THETA	-----	Franklin and Marshall
ALPHA UPSILON	-----	Syracuse University
ALPHA XI	-----	New Hampshire State College
ALPHA CHI	-----	Richmond College
ALPHA OMEGA	-----	Ohio University
ALPHA KAPPA	-----	Wabash College
ALPHA NU	-----	Western Reserve University
ALPHA RHO	-----	Colby College
ALPHA PSI	-----	University of Washington

## Lambda Chi Alpha

PHI ZETA CHAPTER, FOUNDED 1913. INCORPORATED 1916.

### TRUSTEES

RUSSELL FLEMING  
LOUIS N. GRIER

GEORGE W. HERVEY  
HAROLD M. TERRILL

W. MARTIN VAN WAGENER

### FRATRES IN URBE

FRANK APP  
LEROY S. DRAKE  
RUSSELL FLEMING

ALBERT R. JOHNSON  
WILLIAM H. STANG  
W. MARTIN VAN WAGENER

CLARENCE A. DRAKE





LAMBDA CHI ALPHA

## Undergraduates

### CLASS OF 1920

KENNETH CROMWELL HAND  
JAMES DRAPER JACKSON

WILBUR FOWLER RUE  
MARMION ROBERT TRIMNELL

### CLASS OF 1921

ABRAM B. DICKINSON  
CHURCHILL CHARLES FRANKLIN

IRVING YOULEN G'DLEY  
JOEL MUNSÖN JOHNSÖN

### CLASS OF 1922

FRANK V. CAHILL

ALLEN BYRON CLAYTON  
SAMUEL IRVING LEONARD

### CLASS OF 1923

OWEN JENKINS COOK  
REGINALD EDWARD DICKINSON  
JAMES CALVIN FAIRCHILD  
GEORGE GWAYNE FRASER  
WALLACE HENRY GIBSON  
EDWIN LEWIS GIDLEY

GEORGE ANTOINE GROSS  
IRVING COLLIER JOHNSON  
EBERHARD OTTO LINCK  
ALLAN BRUCE LINCOLN  
NORMAN EVERITT SHIER  
CHARLES ALVAN SCHULTZ

THE SCARLET LETTER 1921





## Kappa Sigma

FOUNDED AT UNIVERSITY OF VIRGINIA, 1869

### CHAPTER ROLL

#### DISTRICT I.

Psi, Maine University.  
 ALPHA LAMBDA, Vermont University.  
 ALPHA RHO, Bowdoin University.  
 BETA ALPHA, Brown University.  
 BETA KAPPA, New Hampshire College.  
 BETA DELTA, Massachusetts Agricultural College.  
 GAMMA EPSILON, Dartmouth College.  
 GAMMA ETA, Howard University.  
 GAMMA PI, Massachusetts Institute of Technology.

#### DISTRICT II.

Pi, Swarthmore College.  
 ALPHA EPSILON, University of Pennsylvania.  
 ALPHA KAPPA, Cornell University.  
 BETA IOTA, Lehigh University.  
 GAMMA ZETA, New York University.  
 GAMMA IOTA, Syracuse University.  
 GAMMA UPSILON, Rutgers College.

#### DISTRICT III.

ALPHA DELTA, Pennsylvania State College.  
 ALPHA PHI, Bucknell University.  
 BETA DELTA, Washington and Jefferson College.  
 BETA PI, Dickinson College.  
 GAMMA PHI, West Virginia University.

#### DISTRICT IV.

ZETA, University of Virginia.  
 ETA, Randolph-Macon College.  
 MU, Washington and Lee University.  
 NU, William and Mary College.  
 UPSILON, Hampden-Sidney College.  
 ALPHA ALPHA, University of Maryland.  
 ALPHA ETA, George Washington University.  
 BETA BETA, Richmond College.

#### DISTRICT V.

DELTA, Davidson College.  
 BETA (Prime), Trinity College.  
 ALPHA MU, University of North Carolina.  
 ALPHA NU, Wofford College.  
 BETA UPSILON, N. C. A. and E. College.

#### DISTRICT VI.

BETA, University of Alabama.  
 ALPHA BETA, Mercer University.  
 ALPHA TAU, Georgia Institute of Technology.  
 BETA ETA, Alabama Polytechnic Institute.  
 BETA LAMBDA, University of Georgia.

#### DISTRICT VII.

GAMMA, Louisiana State University.  
 SIGMA, Tulane University.  
 ALPHA UPSILON, Millsaps College.

#### DISTRICT VIII.

KAPPA, Vanderbilt University.  
 LAMBDA, University of Tennessee.  
 PHI, Southwestern Presbyterian University.  
 OMEGA, University of the South.  
 BETA NU, University of Kentucky.

#### DISTRICT IX.

ALPHA SIGMA, Ohio State University.  
 BETA PHI, Case School of Applied Science.  
 GAMMA XI, Denison University.

#### DISTRICT X.

CHI, Purdue University.  
 ALPHA GAMMA, University of Illinois.  
 ALPHA ZETA, University of Michigan.  
 ALPHA PI, Wabash College.  
 ALPHA CHI, Lake Forest University.  
 BETA EPSILON, University of Wisconsin.  
 BETA THETA, University of Indiana.  
 GAMMA BETA, University of Chicago.

#### DISTRICT XI.

ALPHA PSI, University of Nebraska.  
 BETA MU, University of Minnesota.  
 BETA RHO, University of Iowa.  
 GAMMA LAMBDA, Iowa State College.

#### DISTRICT XII.

ALPHA OMEGA, William Jewell College.  
 BETA GAMMA, University of Missouri.  
 BETA SIGMA, Washington University.  
 BETA TAU, Baker University.  
 BETA CHI, Missouri School of Mines.  
 GAMMA NU, Washburn College.  
 GAMMA OMICRON, University of Kansas.  
 GAMMA CHI, Kansas State Agricultural College.

#### DISTRICT XIII.

XI, University of Arkansas.  
 GAMMA KAPPA, University of Oklahoma.

#### DISTRICT XIV.

IOTA, Southwestern University.  
 TAU, University of Texas.

#### DISTRICT XV.

BETA OMICRON, University of Denver.  
 BETA OMEGA, Colorado College.  
 GAMMA GAMMA, Colorado School of Mines.

GAMMA RHO, University of Arizona.  
 GAMMA TAU, University of Colorado.

#### DISTRICT XVI.

BETA ZETA, Leland Stanford, Jr., University.

BETA XI, University of California.

#### DISTRICT XVII.

BETA PSI, University of Washington.  
 GAMMA ALPHA, University of Oregon.  
 GAMMA THETA, University of Idaho.  
 GAMMA MU, Washington State College.  
 GAMMA SIGMA, Oregon Agricultural College.



## Kappa Sigma

GAMMA UPSILON, ESTABLISHED 1918

### TRUSTEES

A. T. McMICHAEL	H. R. LEWIS
LUTHER H. MARTIN	LEONARD S. BRIGGS
W. H. DURHAM	WALLACE T. EAKINS
WILLIAM V. BECKER	

### RESIDENT MEMBERS

W. H. DURHAM	WALLACE T. EAKINS
LUTHER H. MARTIN	GEO. W. MARTIN
H. R. LEWIS	WM. H. McCALLUM
PAUL S. HANEY	

### ALUMNI CHAPTERS AND CLUBS

Atlanta, Georgia	Nashville, Tennessee
Baltimore, Maryland	New York, New York
Boston, Massachusetts	New Orleans, Louisiana
Birmingham, Alabama	Oakland, California
Chattanooga, Tennessee	Oklahoma City, Oklahoma
Chicago, Illinois	Omaha, Nebraska
Cincinnati, Ohio	Peoria, Illinois
Cleveland, Ohio	Philadelphia, Pennsylvania
Denver, Colorado	Pittsburgh, Pennsylvania
Ithaca, New York	Portland, Maine
Indianapolis, Indiana	Providence, Rhode Island
Lincoln, Nebraska	San Francisco, California
Little Rock, Arkansas	Seattle, Washington
Los Angeles, California	St. Louis, Missouri
Louisville, Kentucky	Syracuse, New York
Memphis, Tennessee	Tucson, Arizona
Milwaukee, Wisconsin	Washington, D. C.

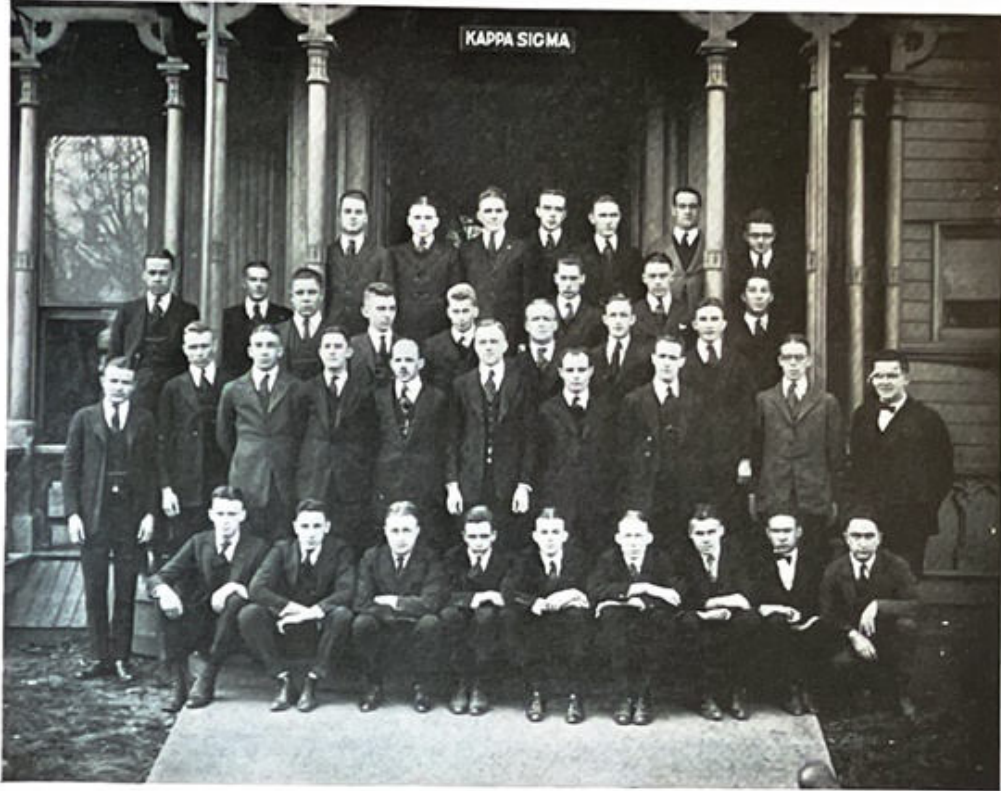

KAPPA SIGMA

### Undergraduates

CLASS OF 1920  
ARTHUR KENNEY VAN FLEET

CLASS OF 1921

HENRY VERNON ASPINALL  
JOHN CLARENCE BROWN  
RICHARD WHITE DUNHAM  
WILLIAM A. LOTT  
GEORGE M. McVEY

JOHN LLOYD MILLER  
PAUL REXFORD MOLINEUX  
NEAL DOW QUIMBY  
RICHARD WILFRED SOOY  
JOHN MORRIS SUMMERILL

ERIC WILFRED TURNER

CLASS OF 1922

RANSFORD JAMES ABBOTT  
WATSON HENRY BOUDINOT  
RAYMOND EDGAR CRAY  
CLARENCE JOHN HOFER  
GARRETT IRONS JOHNSON  
CHARLES ERNEST KULP

OSCAR ESKESEN MATHIASSEN  
WALTER LANG MOLINEUX  
RAYMOND VINCENT POTTER  
WARREN CROWELL RANDOLPH  
GEORGE WANAMAKER SOOY  
\*HAROLD DAVIS RUNYON

ROLAND VINCENT TAILBY

CLASS OF 1923

BEDA VOIGT BECKER  
EDWARD HENRY BENZONI  
FREDERICK WILLIAM DUNHAM  
JOHN CRAMER FRANCKE  
WALTER EDWARD FRENCH  
LEO EDWIN GIEBEL  
JOSEPH JAMES HILL

HAROLD RODMAN LAMBERT  
RALPH NEWTON PARTRIDGE  
HOWARD BERTON RAUB  
GEORGE BOYD ROBINSON  
DONALD NORTON SCHAFFER  
GYSBERT OWEN STRYKER  
JOSEPH WELLS

\*Left College.

THE SCARLET LETTER 1921





## Phi Gamma Delta

FOUNDED AT WASHINGTON AND JEFFERSON COLLEGE, 1848

### ACTIVE CHAPTERS

#### SECTION I.

AMHERST, Amherst, Mass.  
 BROWN, Providence, R. I.  
 DARTMOUTH, Hanover, N. H.  
 MAINE, Orono, Me.  
 MASS. INST. TECH., Boston, Mass.  
 TRINITY, Hartford, Conn.  
 WILLIAMS, Williamstown, Mass.  
 WORCESTER TECH., Worcester, Mass.  
 YALE, New Haven, Conn.

#### SECTION II.

COLUMBIA, New York, N. Y.  
 CORNELL, Ithaca, N. Y.  
 NEW YORK UNIV., New York, N. Y.  
 RUTGERS, New Brunswick, N. J.

#### SECTION III.

COLGATE, Hamilton, N. Y.  
 SYRACUSE, Syracuse, N. Y.  
 UNION, Schenectady, N. Y.

#### SECTION IV.

JOHNS HOPKINS, Baltimore, Md.  
 LAFAYETTE, Easton, Pa.  
 LEHIGH, South Bethlehem, Pa.  
 PENNSYLVANIA, Philadelphia, Pa.

#### SECTION V.

BUCKNELL, Lewisburg, Pa.  
 GETTYSBURG, Gettysburg, Pa.  
 PENN. STATE, State College, Pa.

#### SECTION VI.

RICHMOND, Richmond College, Va.  
 VIRGINIA, University, Va.  
 WASHINGTON AND LEE, Lexington, Va.

#### SECTION VII.

ALLEGHENY, Meadville, Pa.  
 PITTSBURG, Pittsburg, Pa.  
 WASHINGTON AND JEFFERSON, Washington,  
 Pa.  
 WESTERN RESERVE, Cleveland, O.

#### SECTION VIII.

DENISON, Granville, O.  
 OHIO STATE, Columbus, O.  
 OHIO WESLEYAN, Delaware, O.  
 WITTENBURG, Springfield, O.

#### SECTION IX.

DE PAUW, Greencastle, Ind.  
 HANOVER, Hanover, Ind.  
 INDIANA, Bloomington, Ind.  
 PURDUE, Lafayette, Ind.  
 WABASH, Crawfordsville, Ind.

#### SECTION X.

ALABAMA, University, Ala.  
 SEWANEE, Sewanee, Tenn.  
 TENNESSEE, Knoxville, Tenn.

#### SECTION XI.

CHICAGO, Chicago, Ill.  
 ILLINOIS, Champaign, Ill.  
 ILLINOIS WESLEYAN, Bloomington, Ill.  
 KNOX, Galesburg, Ill.  
 MICHIGAN, Ann Arbor, Mich.  
 MINNESOTA, Minneapolis, Minn.  
 WISCONSIN, Madison, Wis.

#### SECTION XII.

IOWA, Iowa City, Ia.  
 IOWA STATE, Ames, Ia.  
 KANSAS, Lawrence, Kan.  
 MISSOURI, Columbia, Mo.  
 NEBRASKA, Lincoln, Neb.  
 WILLIAM JEWELL, Liberty, Miss.

#### SECTION XIII.

COLORADO COLLEGE, Colorado Springs,  
 Colo.  
 COLORADO UNIV., Boulder, Colo.

#### SECTION XIV.

OREGON, Eugene, Ore.  
 WASHINGTON, Seattle, Wash.

#### SECTION XV.

CALIFORNIA, Berkeley, Cal.  
 STANFORD, Stanford University, Cal.

#### SECTION XVI.

OKLAHOMA, Norman, Okla.  
 TEXAS, Austin, Tex.

## Phi Gamma Delta

NU BETA CHAPTER, ESTABLISHED 1918

(Founded as the Scarlet Club, 1909)

### TRUSTEES

JACOB G. LIPMAN  
C. RAYMOND MARTIN

FRANK F. THOMPSON  
HENRY L. VAN MATER

CARL R. WOODWARD

### RESIDENT MEMBERS

DAVID H. FALES  
WALTER S. GREACEN  
J. VOLNEY LEWIS  
THOMAS H. LETSON  
JACOB G. LIPMAN

CHARLES H. MACDONALD  
FRANK F. THOMPSON  
HENRY L. VAN MATER  
CARL R. WOODWARD  
W. STANLEY WOODWARD



PHI GAMMA DELTA

## Undergraduates

### CLASS OF 1920

CLIFFORD NELSON BAKER  
NORMAN FREDRIK DAHL

FRED WALTER JACKSON  
FOSTER MAHLON VOORHEES

### CLASS OF 1921

EDMUND UTTER BURHANS  
FRANCIS JOHNSTON CHRISTIE  
VICTOR IRVING CRUSER  
ABRAM WILBUR DURYEE  
CLAUDE WESLEY HARKINS

HENRY LEA MASON  
JEROME ADRIAN MERQUELIN  
FREDERICK LeCONGE MULLER  
DAVID GORDON MULLISON  
WILLIAM LYONS SCHOONMAKER

### CLASS OF 1922

LESLIE MILD BLACK  
FRANK LEWIS JOHNSON  
DANIEL GARVER KUHLETHAU

CHARLES MILLAR NICOL  
ERNEST RAYMOND PALEN  
RALPH EMERSON STONE

RUSSELL HAROLD WINTERS

### CLASS OF 1923

EVERETT FOGG DAVIS  
ELMER ELLSWORTH DOUGHERTY  
EUGENE CLARKE DURYEE  
HARRY CARL GEIB  
PERRY CHAMPLAIN LINDSAY  
WOODBURN JOHNSON MICKEL

GEORGE KENNETH MACDONALD  
JULIUS RICHARDS NELSON  
HERMANN POLHEMUS STILLWELL  
THOMAS CARNEY SUMMERILL  
GEORGE ROBERT AUGUST WIRTH  
CASSIUS MARCUS WRIGHT

\*Left college.



# Phi Beta Kappa

ALPHA OF NEW JERSEY. ESTABLISHED FEBRUARY 22, 1896.

## OFFICERS FOR 1919-20

*President*.....JOHN H. RAVEN  
*Vice-President*.....RICHARD MORRIS  
*Corresponding Secretary*.....EDWARD C. JOHNSON  
*Recording Secretary*.....OTIS E. GAGE  
*Treasurer*.....ALBERT R. JOHNSON

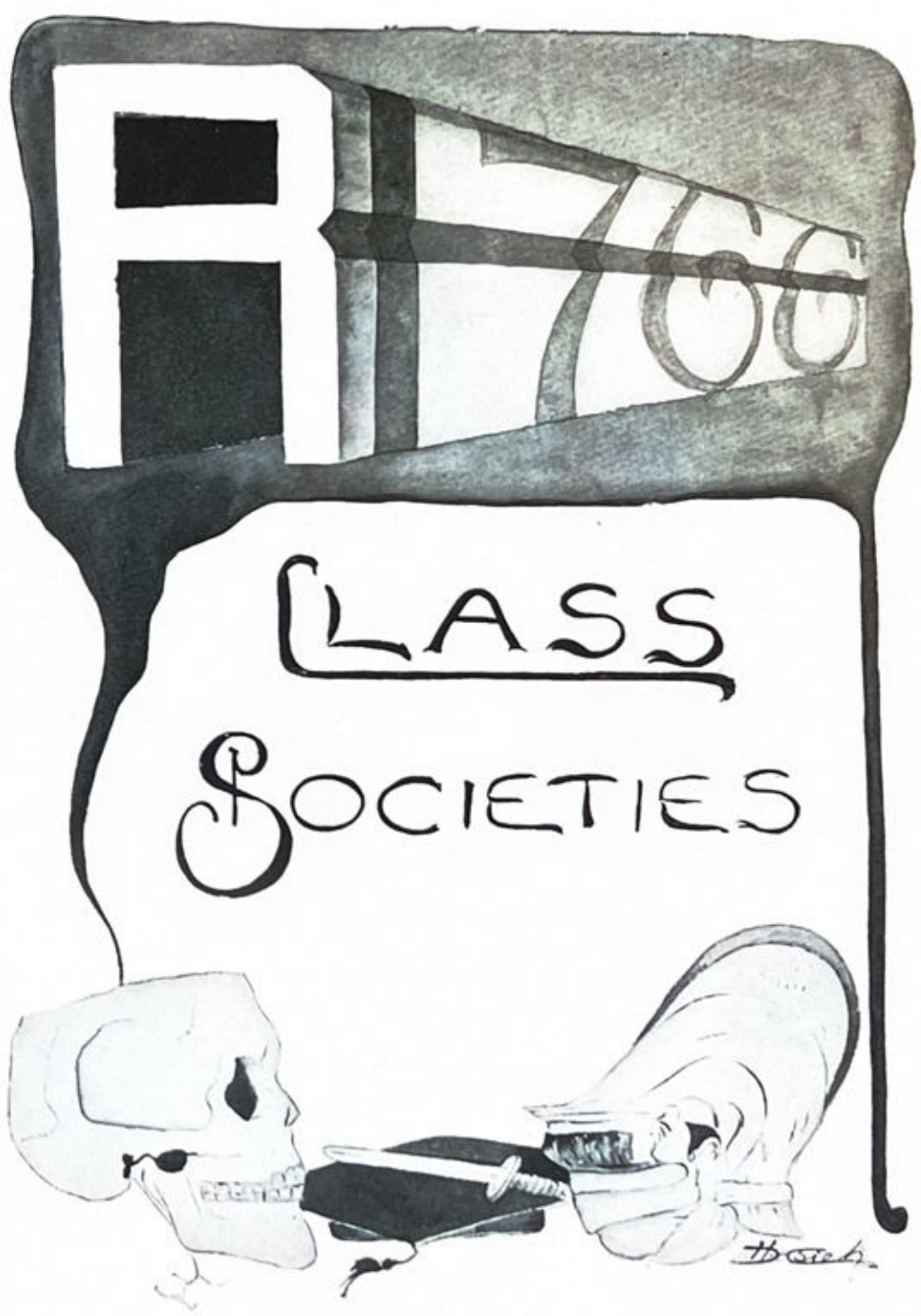



## Cap and Skull

### SENIOR SOCIETY

CLIFFORD N. BAKER  
CALVIN C. MEURY

WALTER C. RICE  
LELAND L. TALIAFERRO

FRANK B. KELLY \*

\*Left College.



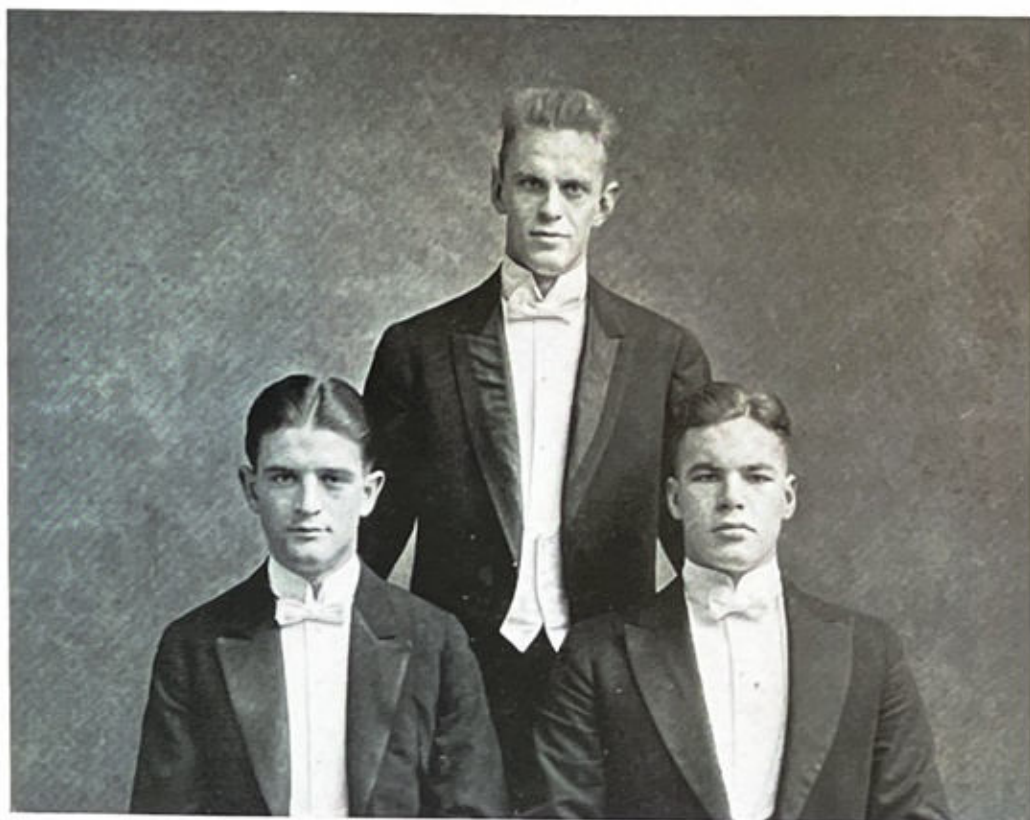

## Casque and Dagger

### JUNIOR SOCIETY

FRANCIS J. CHRISTIE  
WILLIAM H. GARDNER

HERBERT T. REDMOND  
VALENTINE C. F. FRANKE\*

JOHN M. SUMMERILL, JR.

\*Left College.

1921 SCARLET LETTER 1921

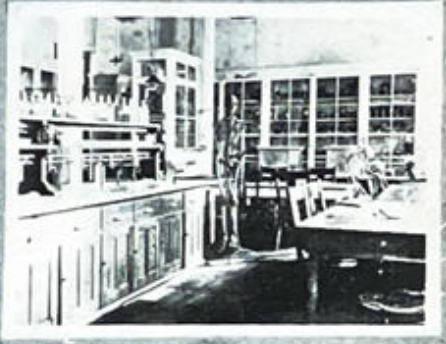

DINING HALL

GOLD-STARRED SERVICE FLAG  
ENGINEERING LABORATORY

PHYSICAL LABORATORY  
CHEMICAL LABORATORY



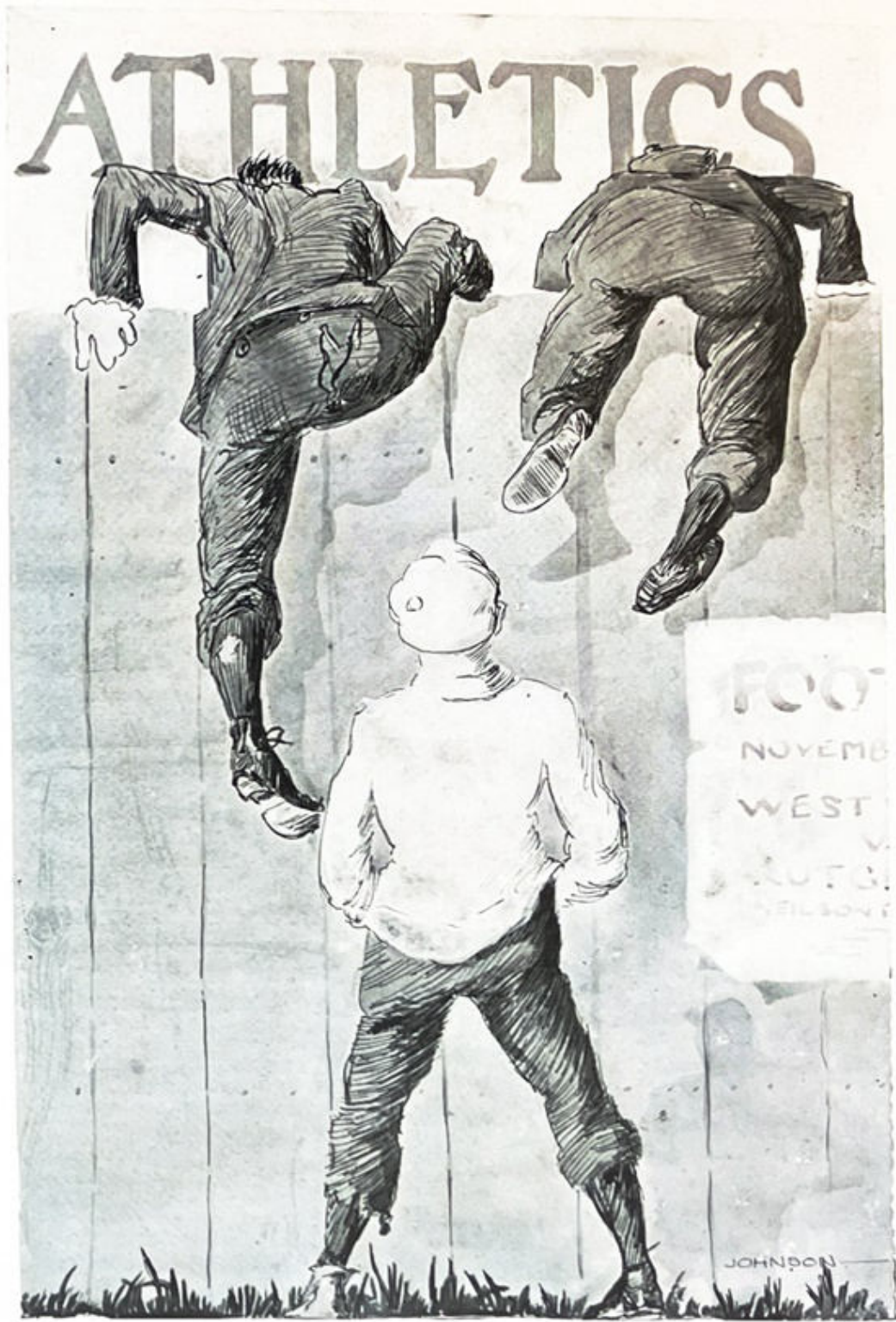





# FOOTBALL







FOOTBALL TEAM

1921 SCARLETT LETTER 1921





CAPTAIN GARRETT



MANAGER LETSON

## Football Season 1919

<i>Captain</i> .....	ALFRED T. GARRETT, '21
<i>Manager</i> .....	WALTER C. LETSON, '20
<i>Assistant Manager</i> .....	RANSFORD J. ABBOTT, '22
<i>Coach</i> .....	GEORGE FOSTER SANFORD

### THE LINE

GARRETT, E.	TROUP, T.	DUFFT, G.
STORCK, E.	MOUNT, T.	SCUDDER, G.
REDMOND, H., E.	ALEXANDER, T.	RAUB, G.
RUNYON, C.	SLIKER, T.	

### THE BACKFIELD

BAKER, Q. B.	SUMMERILL, H. B.
GARDNER, H. B.	DUFFY, H. B.
REDMOND, M., F. B.	FRENCH, H. B.
*HULTS	*HAND

Never before in the history of football has the season been so full of startling surprises as was this past season. A team would, at one moment, bring applause from the whole college world, and the next, down to defeat

\*Awarded A R A.

it would go before another eleven. During the season the championship was claimed by many teams, who, one by one, were defeated and humbled by some lowly contender.

The first of the season looked bright, with many of the old men back and a large number of new men to combine with this nucleus to make the best team which had ever represented the Scarlet. However, every team has its disappointments, and Rutgers seemed to have more than its share, for Rollins and Franke did not return to college, while Kelly was kept off the team on account of some question as to his scholastic standing, and he later left Rutgers to enter the Senior class at Yale. This loss of three regulars upon whom Coach Sanford had been counting to help him develop the younger players, left a great hole in the line-up, which had to be filled in by the new men.

Slowly but surely the team developed, however, and when the time for the first game finally approached, they were ready to show their strength. This point had only been reached, of course, through great effort on the part of Coach Sanford and the loyalty and fight shown by the scrubs.

URSINUS 0, RUTGERS 34: The first opponent was our old rival, Ursinus, and this victory made it the second in two years. Baker and French worked together well, supported by a hard-hitting line. It was a one-sided game, but had many interesting plays which pleased the spectators.

NORTH CAROLINA 0, RUTGERS 19: The gridiron defenders from the South came up here confident of victory, and returned defeated. The interest of the game was greatly increased by the speed exhibits of French and the nosing of Gardner through the line. Storck was always on hand to nip the forwards, which the opponents started in the second half. Garrett was also back in the game and held back Coleman, the Southerners' mainstay.

LEHIGH 19, RUTGERS 0: After two victories to our credit, the team went down to South Bethlehem, and, although they fought hard, they were defeated. Rutgers outplayed the Lehigh eleven, but whenever they would gain any ground they were penalized for holding or being off-side. This was not the fault of coaching, but of the individual desire to get into the game. Summerill ran seventy yards for a touchdown, but it did not count.

N. Y. AGGIES 0, RUTGERS 14: Much to the surprise of all the fans, and to the team itself, the N. Y. Aggies succeeded in holding Rutgers to a fourteen point score. This was done by a series of shifts, which naturally took a long while to execute. It was the policy which they had to adopt because they were outweighed. No doubt they would have been less successful against the regular backfield, but Gardner, Summerill and Duffy were out with injuries, as was also French. Mort Redmond played the game that day, making both touchdowns and kicking both goals.

SYRACUSE 13, RUTGERS 0: With practically all the student body and scores of alumni at the Polo Grounds on Election Day, Rutgers was defeated, that is in the actual score, not in spirit. To the ten thousand persons it was apparent that the defense work of both sides was very nearly impregnable. They defeated us by using open forward passes. Baker and Garrett managed the team well, and Storck was in every play until he was removed from the game, seriously injured, in the last quarter.



# 1921 SCARLET LETTER 1921

**BOSTON COLLEGE 7, RUTGERS 13:** The much-lauded Boston College eleven, which had defeated Yale earlier in the season, was defeated on its home grounds by the Scarlet fighters from New Brunswick.

The defensive work of both teams was not of stonewall calibre, but the Rutgers defense was stronger than that of the Boston team, and with French back in the game the Scarlet was able to make long gains. The backfield worked together like a machine, and undoubtedly surprised the conquerors



CAPTAIN-ELECT GARDNER



MANAGER-ELECT ABBOTT

of Yale. It was a rough game from start to finish, and it is a question as to which team got the worst of it. The Boston team was outplayed in every line, and the Scarlet came home with the bacon.

**WEST VIRGINIA 30, RUTGERS 7:** In a fast and spectacular game, before the largest crowd which has ever witnessed a game at Neilson Field, Rutgers went down to defeat before the husky eleven from Morgantown, West Virginia. During the first two periods the Scarlet machine was working at its best, and played the visitors off their feet, and when the half ended it looked as though Rutgers was due to celebrate.

But the tide turned in the second half, when the West Virginians opened up and used their forward passes almost to perfection. Rodgers was the centre of all these plays, standing back until the crucial moment and then



passing the ball, with amazing accuracy and speed, straight into the hands of one of his teammates.

In spite of the hard defeat, it was far from disgraceful, for the varsity showed great improvement, and there was no weakness in our defense against anything they put forward in the way of straight football.

**NORTHWESTERN 0, RUTGERS 28:** The last game of the season was played in Newark, when the Rutgers delegation met the Northwestern University team from the West. It was a true example of the superiority of the East over the West, and Rutgers had the honor of being the team to defeat the Westerners.

French went through the whole line for a touchdown, running seventy-five yards and completely outstripping the whole Northwestern aggregation. Captain Garrett played his usual game, and was in every play.

Thus the season, on the whole, considering the many reverses and misfortunes, was very successful, and as Captain Garrett and Baker leave, they will remember a great year of football, when Rutgers came up against eight of the big colleges and universities and made a very satisfactory showing, winning five and losing three.

With the close of the season, Manager Letson and Manager-Elect Abbott at once set about the task of making up the schedule for the 1920 season. According to this schedule, which is more or less tentative, Rutgers will encounter even larger universities during the coming season, and with "Turk" Gardner as captain, the prospects for a big year in football seem very bright.

### \*Opportunity

Master of human destinies am I!  
Fame, love and fortune on my footsteps wait.  
Cities and fields I walk; I penetrate  
Deserts and seas remote, and passing by  
Hovel and mart and palace—soon or late  
I knock unbidden once at every gate!

If sleeping, wake—if feasting, rise, before  
I turn away. It is the hour of fate,  
And they who follow me reach every state  
Mortals desire and conquer every foe  
Save death; but those who doubt or hesitate,  
Condemned to failure, penury and woe,  
Seek me in vain and uselessly implore;  
I answer not and I return no more!

<sup>1</sup>Quoted by Mr. Sanford to the team before each game.



COACH SANFORD

## George Foster Sanford

### AN APPRECIATION

By CLIFFORD N. BAKER, '20

Mr. George Foster Sanford came to Rutgers seven years ago and started building the "Scarlet Scourge," of which we hear so much today. Football, at that time, was in a progressive state but needed some commanding figure who could, by hard work and force of character, establish a firm foundation for future years. And anyone who believes that it hasn't been hard work should take a trip up to the athletic field some nice rainy day in the fall.

From the time Mr. Sanford set foot on the Rutgers turf, a radical change took place. "Football is method and not men," but it takes a forceful personality to bring out these methods and instill them in the player. Rutgers was blessed with both.

Fine methods! Yes, and more than that, a great personality and ability which really has never been tested. Words cannot express the vividness with which Mr. Sanford stands out before his charges. A Rutgers alumnus has said: "To know 'Sandy' is to love him." And this is the feeling with which the men on the squad regard him. He is not a driver, in fact



just the opposite, a man who has the confidence of all his men. Whenever any of the team are in trouble, it is Mr. Sanford who listens to their troubles, who gives them sound advice and who helps them.

The game of football he has learned from A to Z and has applied this in everyday life. Thus he points out to the player the road to true sportsmanship in football and in life. He is not only a teacher of football but a teacher of life as well.

Rutgers is very proud of her record on the field of play. Very seldom has a Rutgers man lost his temper and done any mean thing to an opponent. Each player in that game gives it all he has and has a keen regard for the player next to him. The team is like a big family. It fights hard, it wins hard, and it loses hard, because it is taught that in that effort, in that total abandonment of self alone, lies the true road to success. It is taught that in the coming years, except for the love of a woman, there will be nothing greater than the respect which a man has for those other ten men who have fought side by side with him in victory or defeat, ever giving all they had. This sentiment, this power, can be traced directly to Mr. Sanford.

As a member of three of Mr. Sanford's teams I would like to say that his dressing-room talks have taken deeper root and have taught me more personal lessons than a Sunday School class could in twenty years. And that isn't lessening the worth of the Sunday School either. As a teacher of boys and men there can be no better.

And, I wonder, just how many Rutgers men have stopped in at Mr. Sanford's office in New York. There is no question but what they are always welcome. Yet, it is an odd fact that most of the boys seem to arrive at the office just before dinner time, when they are sure to enjoy a hearty meal with Mr. Sanford. Probably the reason is that Mr. Sanford is so busy at other times of the day.

However, it is this pressure of business which has forced Mr. Sanford to be relieved of the responsibility of being present every day. During the entire seven years of coaching at Rutgers he has never missed a day's practice unless he has actually been confined to his bed, and they have been few and far between. Mr. Sanford is not going to leave Rutgers, but simply wishes to establish a system whereby the football which he has given her can be taught by her own men. In any undertaking one of the greatest tasks is a guarantee of its future. Mr. Sanford has established Rutgers football for the present and he is now endeavoring to prepare for her future. Thus we take this football, Rutgers' football, as a gift from Mr. G. Foster Sanford, and so will he always stand in the hearts of all loyal Rutgers sons.

1921 SCARLET LETTER 1921

# BASEBALL







BASEBALL TEAM

MARSHALL DITNER 1921

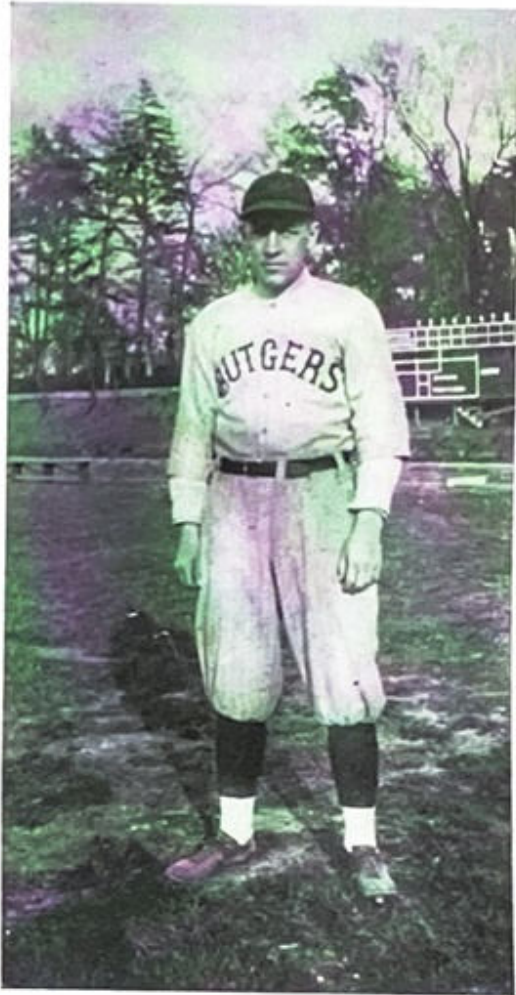

CAPTAIN BAKER



MANAGER TAYLOR

## Baseball Season 1919

*Captain*-----WALTER C. WELLER, '19  
*Manager*-----CALVIN MEURY, '20  
*Assistant Manager*-----HAROLD TAYLOR, '20  
*Coach*-----"GENERAL" FRANK COX

BATTERY  
 RULE, P.                      LEON, P.                      ROBESON, C.

INFIELDERS  
 WHITEHILL, 1B.                      WELLER, SS.  
 GARGAN, 2B.                      TALIAFERRO, 3B.

OUTFIELDERS  
 BAKER, RF.                      SYKES, CF.  
 MUTCH, CF.                      RICE, LF.  
 VAN ORDEN, LF.



After numerous discouragements, the managers arranged a fine schedule of games with many of the large colleges of the East, thirteen in all. Of these Rutgers won five, lost seven, and tied one.

The main weakness of the team was the lack of pitchers. Rule had pitched wonderful ball for the Pelham Bay sailors, but was unable to get his arm into effective condition for Rutgers. Captain Weller, although he had never pitched before, took up the work on the mound and did some fine pitching. The fielding qualities of the team were good, and the batting very good, but in the pinches the team, as a whole, did not seem to have the "punch."

Besides all this, the unsettled conditions in college, due to the war, kept many men out, as they were unable to obtain their discharges as early as was expected. The weather, too, prevented regular practice, and, on the whole, the outlook for the "General" was not a bright one.

Although almost two-thirds of the games were lost, in most cases they were not decisive victories for our opponents. The only teams against which we were unsuccessful in scoring were Syracuse and Swarthmore.

Our old rivals, Stevens, defeated us in the ninth inning of what was probably the most interesting game of the season, but with a series of defeats behind them the team went up to Hohoken and came back with a victory over Stevens.

The game with Crescent A. C. was also lost in the latter part of the playing, and its close score was due largely to the fine pitching of Leon. Relieving Rule and Weller, he developed into a valuable pitcher, and should prove a reliable mound-man for the coming season.

The fielding of the team was, on the whole, very good. The infield, composed of Mike Whitehill, Tom Gargan, Captain Weller and Leel Taliaferro, aided in overcoming the weakness in the pitching department. The outfield, with Aut Rice, Cliff Baker and Ralph Van Orden, came through not only in the fielding, but also in the batting.

Roby kept his old place as backstop, and too much cannot be said about this all-round athlete. His wicked swing of the bat and his big, broad smile accounted for many a victory.

The most important event of the season was the game with Princeton. A record crowd attended the game. The Tigers came up very confident, having defeated Penn the week before, and they expected to trim Rutgers. After a splendid rally, they were defeated by the score of 5 to 1. It was the first time in many years that Rutgers had defeated Princeton in any sport.

So much for the team. Coach Cox and Managers Meury and Taylor did the rest. Cliff Baker was elected captain for next year.

# 1921 SCARLET LETTER 1921

The team's record follows:

Rutgers	Opponents	Played at	
3	Cathedral	0	N. B.
6	N. Y. U.	2	N. B.
0	Syracuse	12	N. B.
11	C. C. N. Y.	2	N. B.
0	Swarthmore	5	Swarthmore
2	Wes: Virginia	2	N. B.
2	Union	7	Schenectady
3	Stevens	5	N. B.
1	Fordham	9	New York
1	Crescent A. C.	2	Brooklyn
4	Georgetown	10	N. B.
5	Stevens	3	Hoboken
5	Princeton	1	N. B.



COACH COX, ROBESON, CAPT. WELLER, RICE



1921 SCARLET LETTER 1921



SNAPPED IN ACTION

1921 SCARLET LETTER 1921

# TRACK



G. I. J.





TRACK TEAM

1921 SCARLETT LETTER 1921

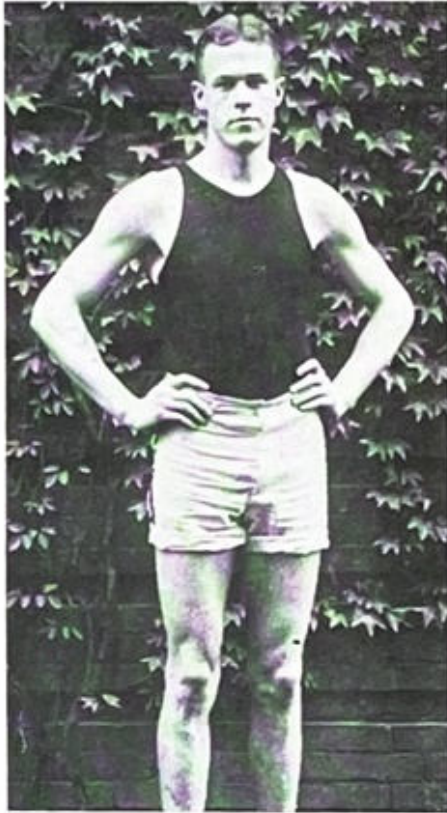

CAPTAIN RICE



MANAGER TALMAGE

## Track Season 1919

*Manager* ----- M. HAROLD HIGGINS  
*Captain* ----- CHARLES BELLERJEAU  
*Coach* ----- CARL G. ANDERSON

The season of 1919 was the most successful season the Rutgers Track Team has ever had.

In the Penn Relays the relay team, composed of Rice, Barbehenn, DeWitt, and Fuller, won the Middle Atlantic States championship, establishing a new record for that event. Joe Breckley won the pole vault with a jump of twelve feet.

In the Dual Meet with Columbia, we came out on the long end of a 66-48 score.

At the Middle States Championships, the Scarlet again came out ahead with a score of 48 as against 33 for Swarthmore and 31 for Lafayette.

At Swarthmore Rutgers won by the score 74-37.

In the Intercollegiates at Boston, Rutgers also showed up well, though it was forced to accept ninth place.

Too much credit can not be given to Coach Anderson for his splendid work, and Captain Bellerjeau, who led his team in individual points scored.

Walt Rice was elected captain for the season of 1920.





CROSS-COUNTRY TEAM

CHARLES LEPPER 1921



CAPTAIN OXLEY



MANAGER SAXE

## Cross-Country Season 1919

*Captain* ----- JOSEPH C. OXLEY  
*Manager* ----- AMOS H. SAXE  
*Coach* ----- CARL G. ANDERSON

The year 1919 saw Rutgers represented in still another branch of athletics, cross-country running. Unfortunately we can not describe the season just passed as entirely successful, but, considering it all in all, our first venture in this new field was not entirely void of good results.

On October 25th we met Stevens at Branch Brook Park, N. J., and we carried off the honors quite easily, everyone of our team finishing within the first ten places. Encouraged by this, we looked forward more confidently to meeting the strong Lehigh team the following week. The mountain climbers from South Bethlehem, however, found our New Brunswick course with its gentle slopes entirely to their liking and led our team to the tape with the final score of 40-75.

The final meet was with Columbia at Van Cortlandt Park. Running over this difficult course for the first time, we made a very creditable showing, but were defeated 19-36. This closed the season and Crane, '20, was elected next year's captain.





LOVING CUP WON BY BASKETBALL TEAM IN A. A. U. TOURNAMENT, ATLANTA, GA.

1921 SCARLET LETTER 1921

# BASKETBALL

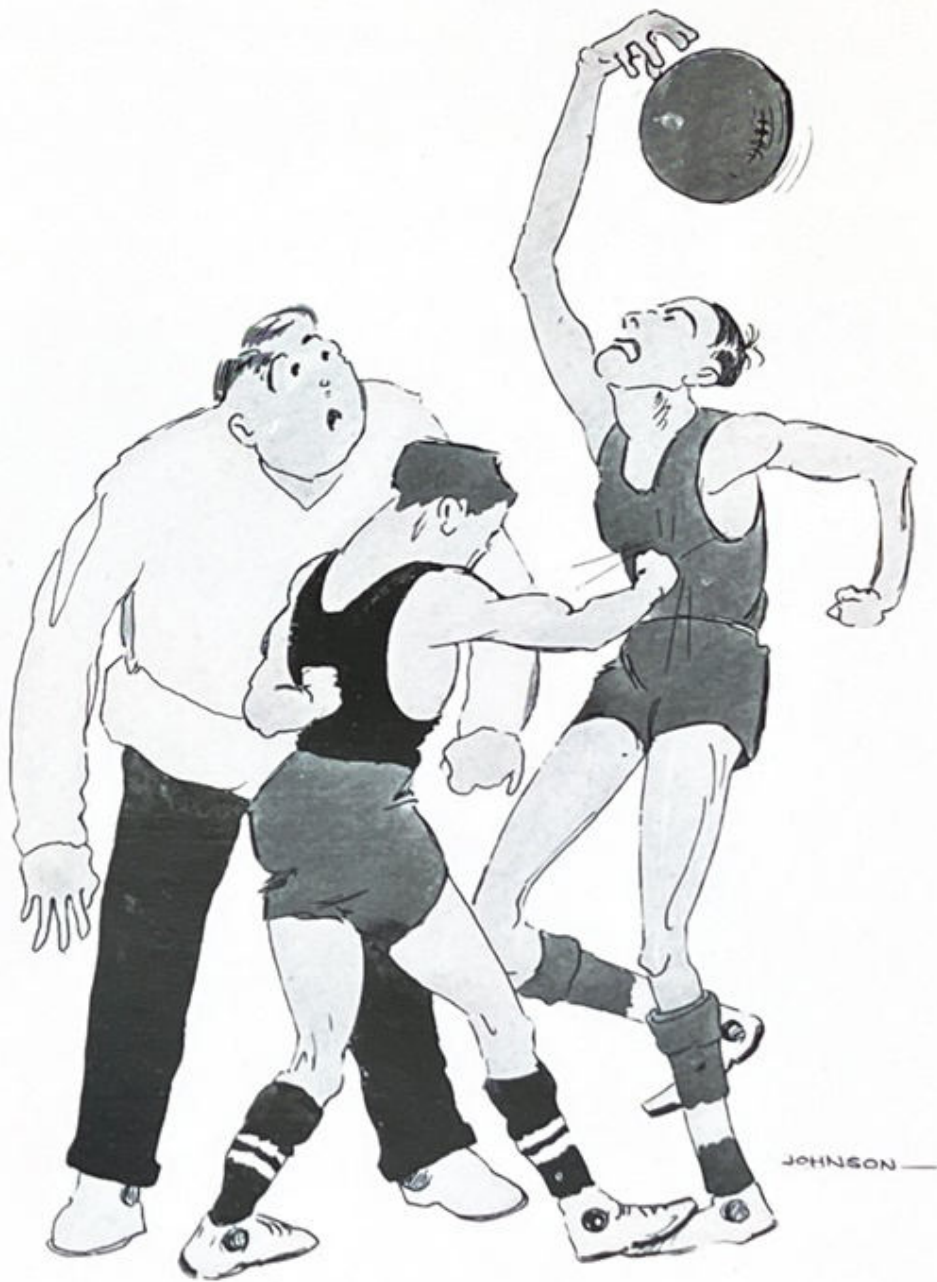





BASKETBALL TEAM

## Basketball Season 1920

*Captain* ..... CALVIN C. MEURY, '20  
*Manager* ..... EDWARD L. CASEY, '20  
*Coach* ..... FRANK HILL

### TEAM

TALIAFERRO, R. F.	HALL, C.	MEURY, L. G.
BENZONI, L. F.	FRENCH, R. G.	DORNAN, R. G.

### SUBSTITUTES

Forwards—BRANDT, ELLIS, BAKER  
 Guards—GRIFFIN, LEACH  
 Center—DETLINGER

The past season, under the direction of Coach Hill, has been the most interesting and most successful season through which the Scarlet has ever passed.

Although the team was defeated three times, the first was in the opening game of the season and the other two were each lost by one point only.

With three veterans as a nucleus, Coach Hill built up an excellent team which, under the leadership of Captain Meury, played fast and hard through the whole season.

Loyal support was given to this branch of athletics by the student body. The gymnasium seating capacity was enlarged, and the attendance at all the home games was far above that of any previous year.

In the opening game with N. Y. U., the team showed the need of smoothing off the rough places, and with the help of the coach, they succeeded, so that when the Syracuse quintet came down they were forced to carry away a defeat.

At Swarthmore the Scarlet was successful, and when Muhlenberg and Temple came here to play both were defeated.

In one of the most thrilling and exciting games of the season, the Scarlet suffered defeat at the hands of the C. C. N. Y. quintet, but only by a foul shot in the last five seconds of play.

The next game was with our old rivals, the Tigers. Princeton sent up a team with determination to add another victory to their long line, but the tables turned and, after an extra five minutes of play, Rutgers shot the foul that won the game.

Pittsburgh, West Virginia, and Carnegie Tech all suffered defeat, but the games were interesting to watch.

Last, but not least, come our old rivals, Stevens. At Hoboken all were prepared to see Rutgers and Stevens clash, but none knew what an exciting time they were to witness, and it was not until the final whistle blew that they realized that Stevens had beaten the Scarlet by one point.

The varsity letter was awarded to Captain Meury, Taliaferro, Hall, French, Benzoni, Dornan, and Manager Casey. The scores follow:

RUTGERS, 27; N. Y. U., 45; at New Brunswick.  
 RUTGERS, 30; SYRACUSE, 20; at New Brunswick.  
 RUTGERS, 29; SWARTHMORE, 26; at Swarthmore.  
 RUTGERS, 26; MUHLENBERG, 17; at New Brunswick.  
 RUTGERS, 39; TEMPLE, 30; at New Brunswick.  
 RUTGERS, 24; C. C. N. Y., 25; at New Brunswick.  
 RUTGERS, 31; PRINCETON, 30; at New Brunswick.  
 RUTGERS, 41; PITTSBURGH, 35; at New Brunswick.  
 RUTGERS, 28; WEST VIRGINIA, 22; at New Brunswick.  
 RUTGERS, 46; CARNEGIE TECH, 26; at New Brunswick.  
 RUTGERS, 42; STEVENS, 43; at Hoboken.

At the close of the regular season, the Rutgers team was selected as one of the eastern representatives in the National A. A. U. Championships, held at Atlanta.

Sixteen teams from all over the country played, and, by a gradual elimination, Rutgers reached the finals, having defeated University of Georgia in a very fast and spectacular game, in the last few minutes of play by a score of 36-33, the University of Utah by a score of 35-32, the Young Men's Order from Detroit by 33-17.

This left N. Y. U. and Rutgers to contest for the championship.



Although defeated by a score of 49-24, the Rutgers team fought to the finish, and came home with a fine silver runners-up cup and individual silver medals.

To add to these honors, French and Benzoni were selected as All-Tournament guard and forward respectively, and the Scarlet was the only team to have two of its men chosen.

"Art" Hall was elected to captain the team next year.

In a post-season game with the Alumni, the varsity scored another victory, defeating the old-timers by the score of 33-12. It was a more interesting battle than the score indicates, however, and such stars as Neuschafer, Robeson, Rockafeller, Coleman, Searle, and Wittpenn were once more seen in action.



CAPTAIN MELURY



MANAGER CASEY



## Swimming Season 1920

*Captain* ..... P. W. LUKENS  
*Manager* ..... N. R. MEHRHOF  
*Coach* ..... JAMES REILLY

The past season has been the most successful one in the history of the aquatic sport for the Scarlet mermen. Yale and Princeton, for the first time in five years, failed to appear as opponents. Rutgers, however, won every meet.

The schedule originally called for meets with Johns Hopkins and Williams, but these meets were canceled.

Swimming as a sport has just begun to reach the point for which Coach Reilly has for many years been striving. Through his energy and influence, fine material has been procured, and through his untiring efforts, a team undefeated this year has been moulded.

Captain Lukens had a few veterans to build the new team on, and with the entrance of Giebel and Ross in college, all records were shattered.

C. C. N. Y., 9; RUTGERS, 44.—In the first meet of the year the relay team lacked their captain but won the race. Giebel won two first places,



lacking 1/5 of a second of equalling the college record. Ross, Post and Sherwin placed, the first in the 100 and the last two in the dive.

LEHIGH, 22; RUTGERS, 49.—The relay team entered in the meet with two substitutes. Lukens won the 50-yard dash. Giebel was first in the 100-yard dash. Ross won the 220-yard dash, Mason coming in second. Post and Sherwin both placed in the dive.

SPRINGFIELD Y. M. C. A., 19; RUTGERS, 34.—The Scarlet took every first place in this meet, with the exception of the dive.

SWARTHMORE, 14; RUTGERS, 39.—With only one varsity man in the race, the relay team took first place. Giebel took three firsts, Sherwin and Post were first and second respectively, in the dive. A new find in this meet was Schaeffer in the plunge.

SYRACUSE, 19; RUTGERS, 52.—With the return of Captain Lukens and the recovery of Ross, the relay team broke the college record of 1/45/4 which compares with all colleges except possibly Yale. Syracuse only succeeded in securing two places, the plunge and the breast stroke.

Middle States Championship at Swarthmore:

OPPONENTS, 34; RUTGERS, 41.—The Scarlet sent two relay teams, and took both first and second places. They secured more points than all the other entrants together. Three places were taken by Rutgers in the 50-yard dash. In the 100-yard dash Giebel came first, with Ross second. In the 220, Ross was first and Mason fourth.

HARVARD, 14; RUTGERS, 39.—The relay team, minus Giebel, just won out, with a narrow margin. The 50-yard dash was won by Ross. The 100-yard dash was won by Lukens, with Redmond second. Ross took the 220. Sherwin placed first in the dive.

Individual points scored:

Giebel .....	86	Schaeffer .....	8
Ross .....	54	Herben .....	5
Lukens .....	34	Hearn .....	3
Sherwin .....	21	Redmond, C. ....	3
Mason .....	17	Knitter .....	3
Redmond, M. ....	16	Hance .....	2
Pettengill .....	15	Summerill .....	2
Gardner .....	10	Brenner .....	1

On account of the splendid showing, the Board of Managers has decided to award the regulation block "R" to all the members of the swimming team who placed in the Middle States or Harvard meets.

These men are as follows:

Captain Lukens	Sherwin
Gardner	Mason
Redmond, M.	Giebel
Pettengill	Ross
Post	Schaeffer

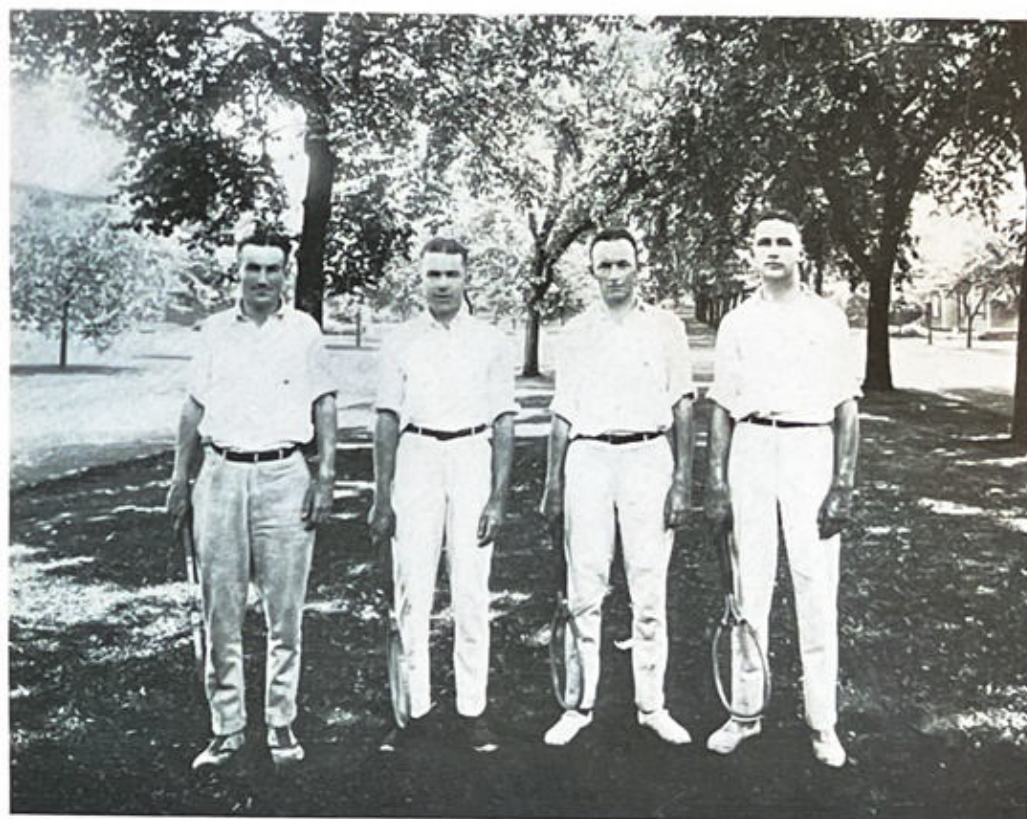

## Tennis Season 1919

Captain.....F. L. MacWATTY  
 Manager.....C. B. BOOCOCK  
                   Wm. BOOCOCK                   R. BRANET                   E. T. DAVIS

The tennis season opened with very bright prospects, and a good schedule was arranged by Manager Boocock, which included matches with most of the colleges of the East. Several promising ones, however, were canceled. The scores of the games played follow:

Rutgers		Opponents	Played at
4	Lafayette	2	N. B.
1	Columbia	6	N. B.
2	Union	4	N. B.
5	Stevens	1	N. B.
0	Princeton	7	Princeton
5	New York Univ.	1	New York
0	Navy	5	Annapolis
1	U. of P.	5	N. B.

The Lafayette match was the most interesting to watch, and Captain MacWatty played the best game of his college career in his singles.

At the close of the season, H. G. Parker, Jr., was elected manager, and C. B. Boocock, captain, for the year 1920.





BETA THETA PI BASKETBALL TEAM

## Interfraternity Basketball

The honor of going through the season of interfraternity basketball without a defeat and thereby claiming the championship goes to the Beta Theta Pi Fraternity.

After a hard fought contest with the Phi Gamma Delta in the final game they proved their superiority, and thus won the silver cup which is to be awarded.

### STANDING OF TEAMS

	Played	Won	Lost	Pc.
Beta Theta Pi.....	6	6	0	1.000
Delta Kappa Epsilon.....	4	3	1	.750
Kappa Sigma.....	4	3	1	.750
Lambda Chi Alpha.....	3	2	1	.666
Phi Gamma Delta.....	5	3	2	.600
Chi Phi.....	4	2	2	.500
Winants.....	2	1	1	.500
Ford.....	2	1	1	.500
Delta Psi.....	3	1	2	.333
Pi Kappa Alpha.....	3	1	2	.333
Phi Epsilon Pi.....	3	1	2	.333
Zeta Psi.....	4	1	3	.250
Delta Upsilon.....	4	1	3	.250
Ivy Club.....	4	1	3	.250
Chi Psi.....	3	0	3	.000

# 1921 SCARLET LETTER 1921



1921 FRESHMAN FOOTBALL TEAM

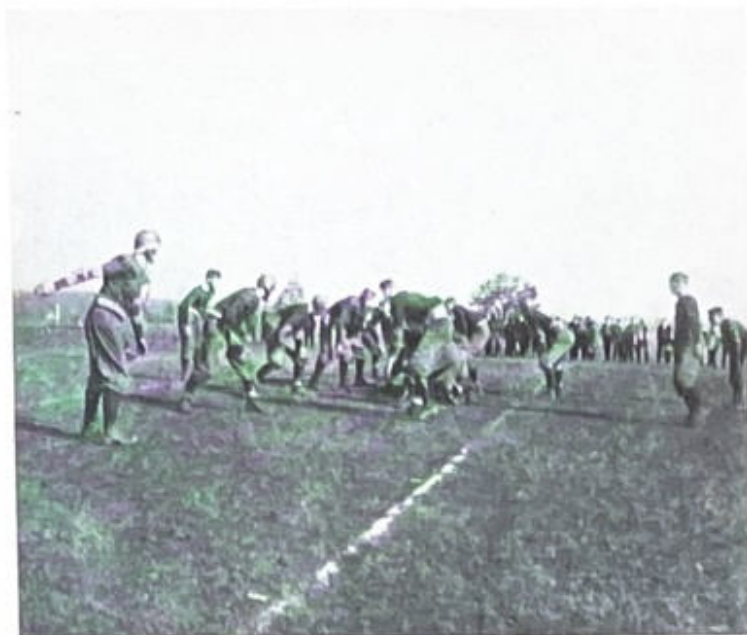

READY FOR THE WHISTLE



1921 SCARLET LETTER 1921



ON NEILSON FIELD

1921 SCARLET LETTER 1921

# BANQUETS

1921





### 1921 Freshman Banquet Committee

HOTEL GERARD, NEW YORK. JANUARY 22, 1918.

C. P. FRANCISCO, Chairman

- |                   |               |
|-------------------|---------------|
| E. A. WILLARD     | R. J. ABBOTT  |
| G. C. MERCER, JR. | R. E. CRANE   |
| G. W. DAVIS, JR.  | J. M. JOHNSON |
| W. L. HANAWAY     | E. B. COOK    |
| F. W. BERGEN      | J. R. HOBART  |

### 1921 Sophomore Banquet Committee

WASHINGTON RESTAURANT, NEWARK. MARCH 3, 1919.

E. A. WILLARD, Chairman

- |                      |               |
|----------------------|---------------|
| G. M. O'BRIEN        | D. C. McCULLY |
| V. C. F. FRANKE      | W. C. DRUGAN  |
| H. T. REDMOND        | R. E. CRANE   |
| J. M. SUMMERILL, JR. | W. L. HANAWAY |
| M. H. SHERWIN        | J. M. JOHNSON |

J. E. TATTERSALL

### 1921 Junior Banquet Committee

W. H. GARDNER, Chairman

- |                |                    |
|----------------|--------------------|
| H. R. BRIEKS   | R. P. S. VAN ORDEN |
| E. V. COOK     | J. J. SUTTON       |
| F. J. CHRISTIE | N. D. QUIMBIE      |
| W. E. FLEMING  | W. M. HADDEN       |
| L. E. GAIGE    | I. Y. GIDLEY       |

S. H. WILLS

1921 SCARLET LETTER 1921





1921 SCARLET LETTER 1921

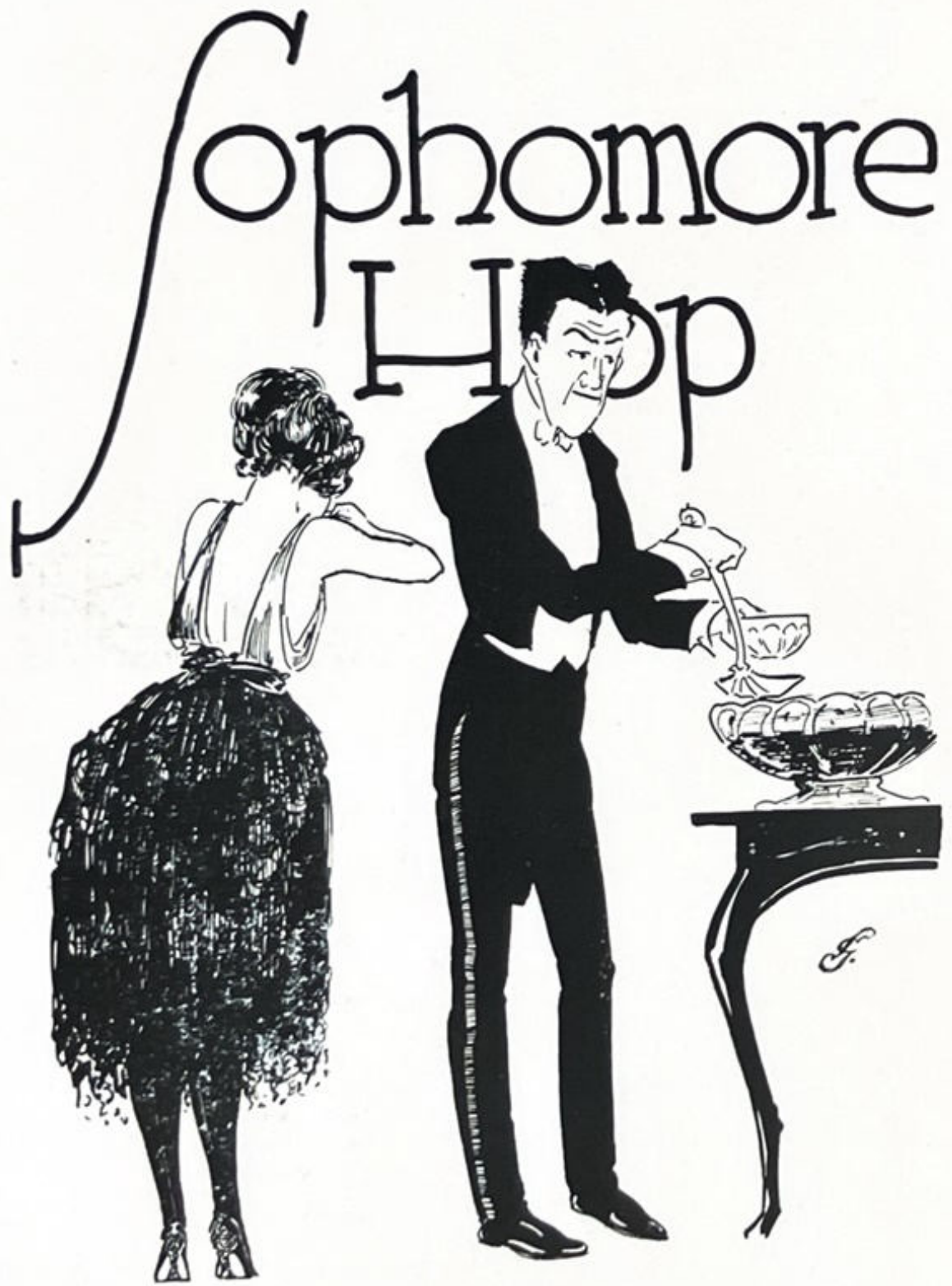

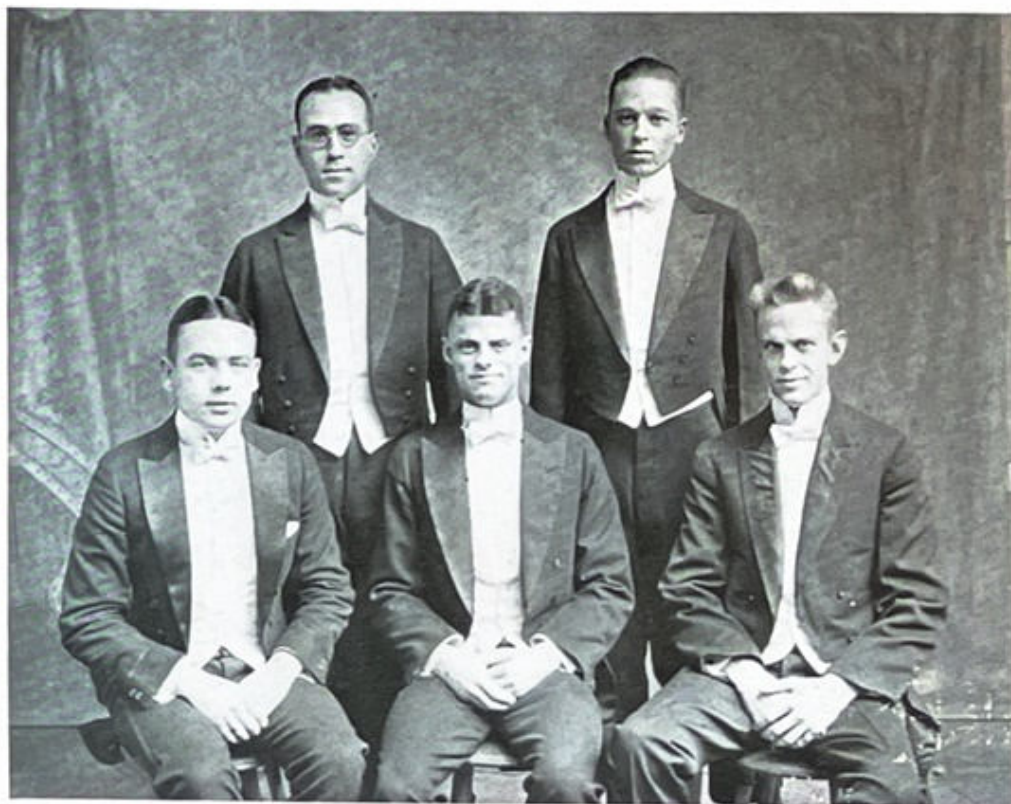

## Class of 1921 Sophomore Hop

BALLANTINE GYMNASIUM, MAY 9, 1919

V. C. F. FRANKE, Chairman

F. J. CHRISTIE  
H. C. CONGER  
J. C. FRITZINGER  
W. L. HANAWAY  
A. M. HILL  
G. S. HORSFORD

G. I. JOHNSON  
J. M. JOHNSON  
H. G. PARKER  
H. S. READ  
M. J. REDMOND  
L. J. WHITEHEAD







## Class of 1921 Junior Prom

BALLANTINE GYMNASIUM, FEBRUARY 20, 1920

H. G. PARKER, Chairman

R. BRANDT, JR.

C. FRANKLIN

W. J. J. DARWENT

W. L. HANAWAY

R. W. DUNHAM

J. S. PETTENGILL

A. W. DURYFE

C. I. POST

I. S. SLIKER



# The Senior



## Senior Ball Committee 1919

C. H. Y. BELLERJEAU, Chairman

J. BRECKLEY  
C. BRIWA  
H. R. PERKINS  
M. S. PITT

C. H. HOLLENBECK  
W. K. HOLMES, JR.  
B. C. MARTIN  
C. W. PFEIL

J. S. UNDERHILL

1921 SCARLET LETTER 1921

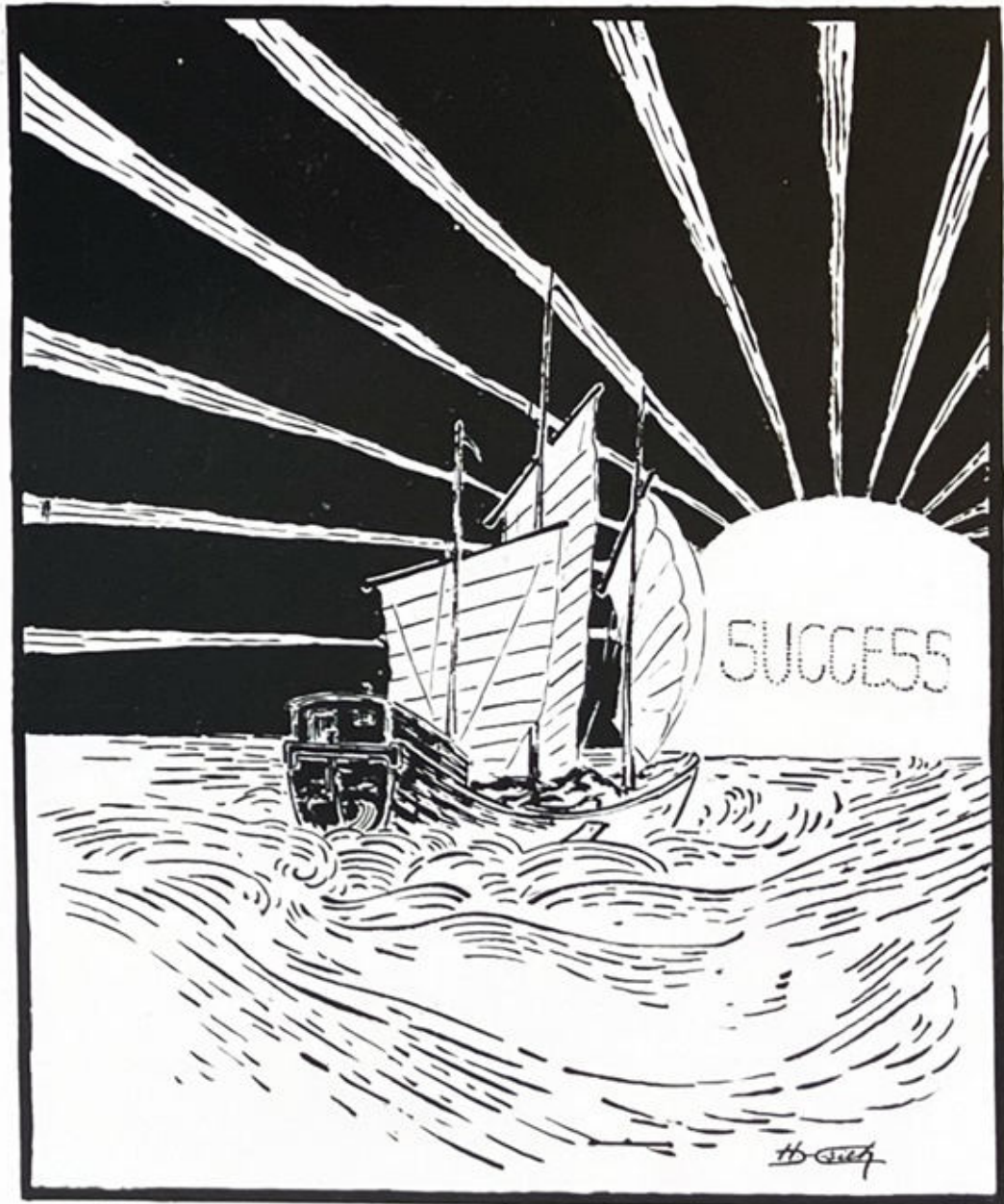

**COLLEGE ORGANIZATIONS**





## The Senior Council 1920

CLIFFORD N. BAKER, Chairman

KENNETH C. HAND

PAUL W. LUKENS

CALVIN C. MEURY

C. WALTER RICE

LELAND L. TALIAFERRO

PIERRE D. VAN MATER

It is the function of the Senior Council to discuss matters pertaining to the general welfare of the college. Recommendations made are presented to the student body, the faculty, or the Board of Trustees for consideration. Meetings of the Senior Council are open to anyone interested in or connected with the College.



TARGUM CABINET

## The Targum, 1919-1920

*The Targum* has seen its fifty-first year of publication in the months of 1919-1920. It was founded in 1867 as an annual, but the need of a monthly paper was realized in 1869, when it was issued as such. *The Targum* changed with the growth of the College, first to a bi-monthly, and finally to a weekly publication, in which form it now exists.

An innovation has been introduced which has brought forth many expressions of approval. This is the change from the magazine form to the newspaper form. Through quicker publication of each issue, the news has been more recent and interesting. The newspaper form has been well received by the majority of our readers.

Our relations with the Intercollegiate Newspaper Association have been continued and two delegates were sent to the meeting at Lafayette College. Many helpful suggestions are obtained by keeping in touch with the men representing other college publications.

The staff has been well organized, so that each associate editor has been responsible for one specialized part of the work. The positions have been filled by men of merit, who have worked conscientiously to make *The Targum* an expression of the voice of the undergraduate body. It has been







Y. M. C. A. CABINET

## Y. M. C. A. 1919-1920

### OFFICERS

<i>President</i> .....	ARTHUR R. DAYTON
<i>Vice-President</i> .....	CALVIN C. MEURY
<i>Secretary</i> .....	A. WILBUR DURYEE
<i>Treasurer</i> .....	GEORGE S. HORSFORD
<i>Assistant Treasurers</i> .....	WALTER E. BEYER
	WILLIAM R. BOOCOCK
<i>Executive Secretary</i> .....	E. C. BROWN

### CHAIRMEN OF COMMITTEES

<i>Campus Service</i> .....	J. HAROLD JOHNSTON
<i>Membership</i> .....	CLIFFORD N. BAKER
<i>Missionary</i> .....	JOHN B. CROWELL
<i>Deputations</i> .....	KENNETH C. HAND
<i>Bible Study</i> .....	P. D. VAN MATER
<i>Employment</i> .....	E. C. BROWN
<i>Religious Meetings</i> .....	FRANK R. DULANY
<i>Social Service</i> .....	HAROLD M. AUGUSTINE



With the country back on a peace basis and a large number of service men returning to college, the work of the Y. M. C. A. began in September under very different auspices than those under which it functioned in the previous year, and it found itself facing a number of entirely new problems.

Rutgers was represented by five men at the great summer conference in Northfield, and this year we are looking forward to an even larger number of delegates to the same conference which has been changed to Silver Bay on Lake George.

The week-end before college opened, the Cabinet met in a "setting-up conference" at Ocean Grove, when plans for the year were formulated and details of the prospective work discussed.

The usual edition of the Hand Book was published during the summer, under the direction of the Campus Service Committee, and a copy mailed to every incoming Freshman. The unusually large class this year made still greater demands for the new student work. The fact that many of the men were obliged to find rooms off the campus gave an excellent opportunity for this new form of service in helping them to secure suitable accommodations, and later to assist in deciphering their schedules.

A majority of the Freshmen were visited in their rooms during the first week and enlisted for church and Bible school attendance according to their denominational preference.

The annual Y. M. C. A. reception to the Freshmen was held on October 2, and, with the fine speakers, music and eats, proved a great success.

The year has not been at all exceptional in that we have had our trials and tribulations in getting the busy college men out to the weekly meetings on Wednesday evening, the backbone, we believe, of our Christian Association work. Our record attendance was 145. We have had excellent talks by a number of outside speakers on topics of world interest, the meetings ending with popular discussions.

After the Christmas recess, the regular Tuesday evening Bible Classes were organized in the fraternity houses and dormitories, under faculty leadership. Enough time could hardly be found which could be given to these interesting discussion groups.

The Rutgers Employment Bureau, which has long been an indispensable part of our work, has just passed through its record year for activity. Scores of students were seeking work. The people of the city were appealed to and a great response received, with the result that hundreds of both temporary and permanent jobs were secured in helping the "self-made man."

One Rutgers delegate was sent to the International "Y" Convention at Detroit in November, and over New Years a delegation of five attended the largest student convention ever held in America under the auspices of the Student Volunteer Movement. In the same measure that we have seen it the cause of "real action" this spring, we hope the inspiration and new ideas received there will be felt for a long time to come in our Christian work.



## Rutgers Intercollegiate Debating Association

Chairman ----- DR. CHARLES H. WHITMAN  
 Secretary ----- KENNETH C. HAND, '20  
 PROF. E. L. BARBOUR M. R. RUNYON, '20  
 DR. LOUIS BEVIER A. R. DAYTON, '20

Question: *Resolved*, That labor, through representation of its own choice, should share in the management of corporate industry.

### DUAL DEBATE—MARCH 19, 1920

Bucknell, negative, vs. Rutgers, affirmative, at Rutgers.

#### TEAM

HAND, '20	FLEMING, '20
LECRAW, '20	GIDLEY, '21 (Alternate)

### TRIANGULAR DEBATE—MARCH 29, 1920

Hamilton, affirmative, vs. Rutgers, negative, at Rutgers.

Wesleyan, negative, vs. Rutgers, affirmative, at Wesleyan.

#### TEAMS

AFFIRMATIVE:	NEGATIVE:
HAND, '20	DAYTON, '20
FLEMING, '20	LECRAW, '20
BRINCKERHOFF, '22	SEIFFERT, '23

#### ALTERNATES

GIDLEY, '21	LINCOLN, '23
-------------	--------------



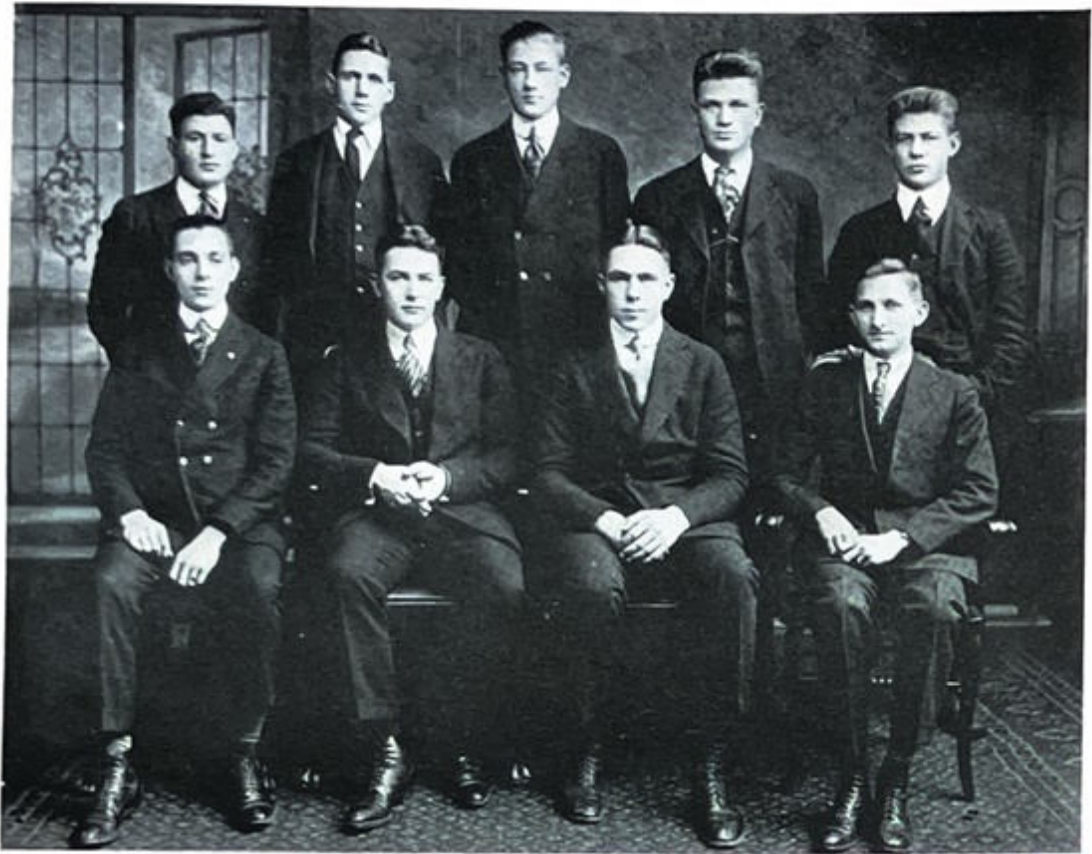

## Interscholastic Debating Committee

ARTHUR R. DAYTON, *Chairman*  
KENNETH C. HAND, *Treasurer*

MEFFORD R. RUNYON  
LEONARD A. SIBLEY  
FREDERICK A. HALL

AARON ROTH  
WILLIAM L. SCHOONMAKER  
THEODORE BRINCKERHOFF

ANDREW K. FOULDS  
GARRETT S. VOORHEES

### ADVISORY BOARD

CHAS. T. STONE, *Chairman*, New Brunswick  
RALPH F. FILES, East Orange H. S.      Harry W. MOORE, Summit  
C. S. HUFF, Asbury Park H. S.      H. W. WEIDNER, Vineland  
RALPH W. VOORHEES, *Secretary*

This year marks the sixth successful season for the Interscholastic Debating League. Starting from beneath Philoclean's wing with a small group of sixteen schools, it has spread its work over the whole of New Jersey, and even into New York, numbering over 110 schools. Besides the steady increase in numbers, the years have meant the perfecting of the executive machinery, so that this once troublesome feature now works without a slip. The movement has proved itself more than an idle dream of a college student. So important do the state educational authorities consider the work that no less a person than the Hon. H. C. Runyon, then Acting Governor of the state, addressed the assembled delegates at their annual conference.



## The Philoclean Literary Society

### OFFICERS

#### *First Term*

*President*.....LEONARD A. SIBLEY, '20  
*Vice-President*..ARTHUR R. DAYTON, '20  
*Secretary*..WALTER W. CLARK, JR., '22  
*Treasurer*....CHARLES DOELHERT, '21

#### *Second Term*

*President*.....ARTHUR R. DAYTON, '20  
*Vice-President*....LORING LECRAW, '20  
*Secretary*..THEODORE BRINCKERHOFF, '22  
*Treasurer*.....ERNEST R. PALEN, '22

The Philoclean Literary Society has been exceedingly active during the 1919-1920 college year, and those few persons who still claim that the present-day college student is not degenerating from the cultural standards of his fathers, can find much encouragement in the past year's history of Philo. The attendance at the society's regular meetings has been substantially increased; the programs have been novel and varied, and the interest taken in the meetings and in the conduct of the society itself has been very gratifying.

During the first term, Beta Chapter of Alpha Gamma Phi was established at the New Jersey College for Women. Through the hard work of the student committee appointed from Philoclean members, the Interscholastic Debating League again resumed its program, and it can be stated that



this year's Interscholastic Debating League Conference was one of the most successful ever held at Rutgers. The Literary Society also continued the interest in intercollegiate debating, and as usual played its position of prominence in this activity.

Philoclean, with its present body of firm adherents, looks forward to a bright future and can be expected to continue in its present state of prosperity for years to come.

Membership 1919-1920

HONORARY MEMBERS

DR. CHARLES H. WHITMAN                      PROF JOHN H. LCGAN  
 PROF. CHARLES HALE                          PROF E. L. BARBOUR  
 MR. EDWARD F. JOHNSON

ACTIVE MEMBERS

1920

AYDELOTT	HAND
CROOKS	LECRAW
DAYTON	RUNYON
DEWITT, J. W.	SIBLEY
FOUQUET	SOURI

VAN ARSDALE

1921

AUGUSTINE	JOHNSON
BACKUS	MASON
BASSEY	OTTINGER
CLARK, E. A.	PFALTZ
CONGER	ROTH
CRANE	SCHOENMAKER
DANFORTH	STONE
DOEHLERT	VAN BRAKLE
DURYEE	VOORHEES, A. W.
FLEMING	VOORHEES, R. W.
GOLDY	WOOD
JACCS	VAN DERVEER

1922

BERRY	HITCHNER
BEYER	KOERNER
BOOCOCK, W. R.	LAMSCHA
BRINCKERHOFF	O'DAIR
CAHILL	PALEN
CLARK, W. W.	RUSSELL
FOULDS	STORCK
GRAHAM	VAN BUSKIRK

VOORHEES, G. S.



## Rutgers Menorah Society

### OFFICERS

<i>President</i> .....	B. H. SCHLAIN, '20
<i>Vice-President</i> .....	HARRY D. FEINBERG, '20
<i>Secretary</i> .....	J. EISENMAN, '22
<i>Treasurer</i> .....	FRANK A. PLAIN, '20

The Rutgers Menorah Society, a branch of the Intercollegiate Menorah Association, was organized in 1913. The purpose of the society is primarily to promote an interest in Jewish idea's and culture. It aims to invoke a knowledge of the wealth of Hebrew literature, in relation to its contribution to American thought.

The society is all-inclusive, non-partisan, and non-sectarian. The membership consists of men of divers convictions, and private religious opinion is left wholly to the individual desire. It can readily be seen that the strength of the society lies in the true catholicity of its spirit.

Among the speakers for the past year were the following: Alexander Lyons, Ph.D., Dr. John H. Raven, Sylvan Kohn, Benjamin Harrow, M.D. Dr. Ludwig Roeder, Prof. Louis S. Frieland and Rev. John A. Ingham.





CAPTAIN GREACEN

## Reserve Officers Training Corps

### COMMANDANT

CAPTAIN W. S. GREACEN, Infantry, U. S. Army

### BATTALION STAFF

Major.....	E. W. BARBEHENN
Battalion Adjutant .....	J. C. HILLIARD
Battalion Supply Officer.....	C. L. MESSER
Battalion Supply Sergeant.....	H. GERKE

### COMPANY "A"

Captain—G. A. Mead	Corporal—E. A. Berry
First Lieutenant—F. S. Allmuth	Corporal—J. L. Dixon
First Lieutenant—J. C. Oxley	Corporal—W. A. Fierer
Second Lieutenant—W. H. Gaub	Corporal—E. V. N. Fuller
First Sergeant—G. M. Brien	Corporal—J. F. Muller
Sergeant—P. M. Clark	Corporal—C. M. Nicol
Sergeant—F. Dettlinger	Corporal—R. E. Stone
Sergeant—P. J. Duffy	Corporal—C. Dieffenbach
Sergeant—D. F. Irving	Corporal—L. C. Kuhl
Sergeant—G. W. Mount	

# 1921 SCARLET LETTER 1921

## COMPANY "B"

Captain—J. H. Johnston	Corporal—K. C. Angleman
First Lieutenant—F. H. Waitz	Corporal—T. Brinckerhoff
First Lieutenant—L. D. Fouquet	Corporal—Burbank
Second Lieutenant—W. L. Schoonmaker	Corporal—Cook
First Sergeant—W. D. Briwa	Corporal—F. C. Genzmer
Sergeant—H. G. Brower	Corporal—J. H. Kelly
Sergeant—J. R. Brown	Corporal—T. Mackessy
Sergeant—T. P. Brown	Corporal—E. R. Palen
Sergeant—W. E. Beyer	Corporal—R. V. Potter

## COMPANY "C"

Captain—A. R. Dayton	Corporal—W. R. Angus, Jr.
First Lieutenant—A. F. Eschenfelder	Corporal—R. T. Abbott
First Lieutenant—H. M. Froelich	Corporal—A. K. Foulds
Second Lieutenant—H. V. Main	Corporal—T. Koerner
First Sergeant—J. T. Quigley	Corporal—R. B. Lamscha
Sergeant—L. M. Black	Corporal—C. P. Lathrop
Sergeant—W. R. Boocock	Corporal—B. A. Oxenford
Sergeant—R. E. Cray	Corporal—W. K. Russell
Sergeant—G. F. Harrington	Corporal—R. E. Van Buskirk
Sergeant—P. S. Van Orden	

## COMPANY "D"

Captain—J. C. Aydelott	Corporal—W. E. Callison
First Lieutenant—C. Metz	Corporal—W. D. Christie
Second Lieutenant—J. R. G. Van Winkle	Corporal—G. H. Cowie, Jr.
Second Lieutenant—A. F. Haelig	Corporal—D. H. DeWitt
First Sergeant—J. G. Hubbard	Corporal—D. G. Kuhlthau
Sergeant—W. W. Dill	Corporal—H. W. Ray
Sergeant—J. W. Eckhardt	Corporal—W. R. Robbins
Sergeant—T. K. Graham	Corporal—L. H. Snyder
Sergeant—F. Hoffman	Corporal—E. G. Wieda
Sergeant—H. H. Pratt	

## COMPANY "E"

Captain—J. J. Curran	Corporal—F. A. Brady
First Lieutenant—A. D. Crooks	Corporal—D. V. C. Birrell
Second Lieutenant—F. A. Hall	Corporal—A. B. Clayton
First Sergeant—W. W. Clark	Corporal—E. P. Gardella
Sergeant—G. J. Brenner	Corporal—E. L. Gidley
Sergeant—R. H. Rollins	Corporal—L. H. Lake
Sergeant—G. W. Sooy	Corporal—W. C. Randolph
Sergeant—H. R. Terhune	Corporal—C. W. Reiman
Sergeant—R. H. Winters	Corporal—S. J. Wolff

## BAND

Second Lieutenant—E. U. Burhaus





## Interfraternity Council

*President* ----- PIERRE D. VAN MATER  
*Vice-President* ----- RODNEY VOSE  
*Secretary* ----- KENNETH C. HAND

The Interfraternity Council is an organization composed of two representatives from each of the recognized fraternities on the campus. Its purpose is to further the best interests of the college by maintaining harmony, good feeling and co-operation among those fraternities represented. The Council has the power to regulate interfraternity athletics, interfraternity social functions, fraternity rushing, and general interfraternity relations.

### REPRESENTATIVES

C. B. BOCCOCK	PIERCE	DUNHAM
P. D. VAN MATER	WILLS	MOLINEUX
H. H. THOMAS	MINER	BAKER
H. REDMOND	GARDNER	MASON
RUNYON	D. KELLY	CASEY
CONGER	TALMAGE	MEHRHOF
RODNEY VOSE	LUKENS	HAND
HORSFORD	PETTINGILL	J. D. JACKSON

1921 SCARLET LETTER 1921

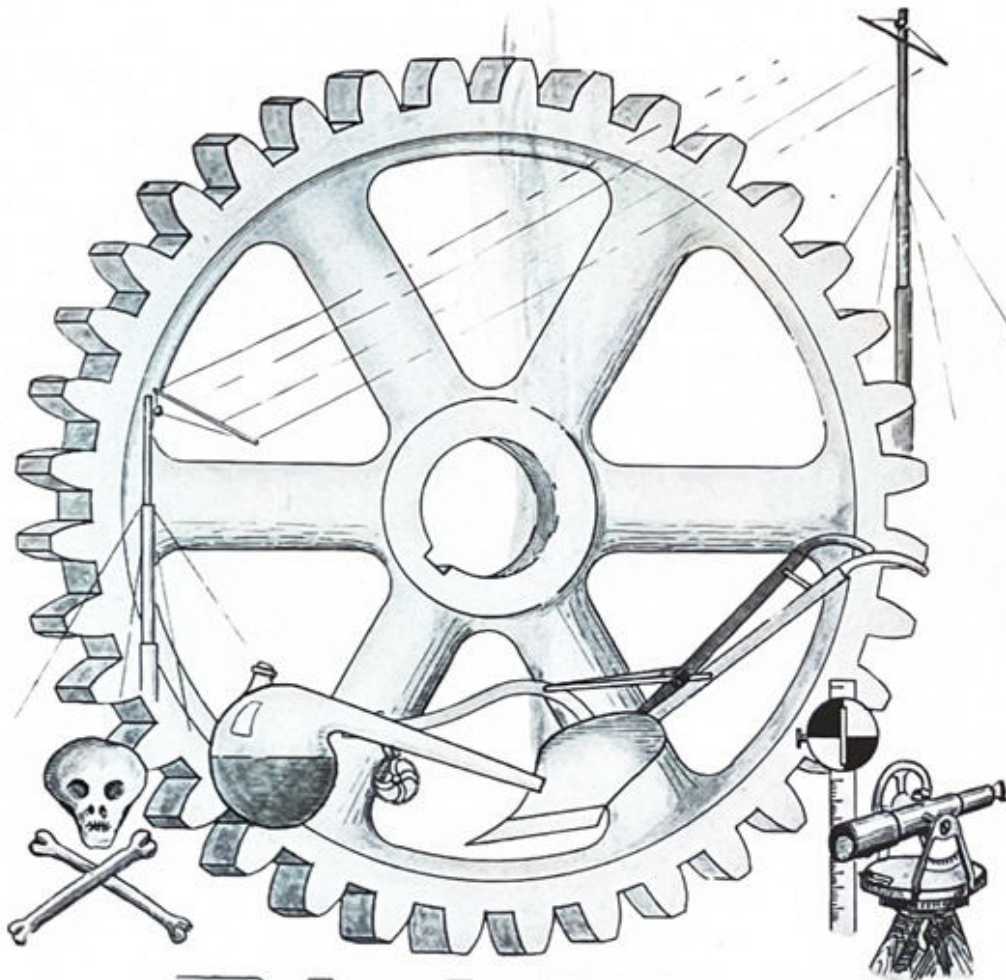

# CLUBS

V. I. CAUSER





### Varsity Club

*President*.....CLIFFORD N. BAKER  
*Vice-President*.....MORTIMER J. REDMOND  
*Secretary*.....DONALD G. STORCK  
*Treasurer*.....PAUL R. MOLINEUX

- |                    |                     |                      |
|--------------------|---------------------|----------------------|
|                    | 1920                |                      |
| BAKER, F., B.      | HERBEN, S.          | PERRY, B.B.          |
| BARBEHENN, T.      | LETSON, F.          | RICE, T., B.B.       |
| BUTTLER, T.        | LUKENS, S.          | TALIAFERRO, B., B.B. |
| CASEY, B.B.        | MEURY, B.B.         | TALMAGE, T.          |
| DAHL, B.           | MUTCH, B.           | TAYLOR, B.           |
| DURAND, J. B., B.  | OXLEY, T.           | WATERFIELD, B.       |
| ESCHENFELDER, T.   |                     |                      |
|                    | 1921                |                      |
| CRANE, T.          | HORSFORD, F.        | RULE, B.             |
| DUNHAM, F.         | MOLINEUX, P R, B.B. | SLIKER, F.           |
| GARDNER, B.B., F.  | REDMOND, H. T., F.  | SUMMERILL, F., T.    |
| GARRETT, F.        | REDMOND, M. J., F.  | SUTTON, F.           |
|                    | 1922                |                      |
| ABBOTT, R. T, B.B. | DURAND, E. M., B.   | PRATT, H. D., T.     |
| BOUDINGT, B.B.     | FULLER, T.          | RUNYON, F.           |
| DE WITT, D., T.    | MOUNT, F.           | STORCK, B B., F.     |
| DUFFY, F.          |                     |                      |
|                    | 1923                |                      |
| ALEXANDER, F.      | FRENCH, B.B., F.    | SCUDDER, F.          |
| DUFFT, F.          | RAUB, F.            | TROUP, F.            |



## Agricultural Club

<i>President</i> .....	F. R. DULANY
<i>Vice-President</i> .....	A. H. SAXE
<i>Treasurer</i> .....	N. R. MEHRHOF
<i>Secretary</i> .....	G. M. McVEY
<i>Publicity Manager</i> .....	J. R. PERRY

The Agricultural Club started off the season with a smoker at the Chi Phi House and election of officers.

The Club makes many trips to farms all over the state and studies practical farming methods. A few members also attended the meeting of the New Jersey Horticultural Society at Atlantic City.

Meetings are addressed largely by faculty members, and many benefits are derived from the social contact between faculty and students. About fifty active members were on the roll during the past year, and meetings were held on the first and third Thursdays of each month.





## Chemical Club

*President*.....N. F. DAHL  
*Vice-President*.....M. K. McWHOOD  
*Secretary-Treasurer*.....J. L. DEVRIES

The Chemical Club began a successful season by electing some good officers. It meets once a month and has some very interesting lectures by men prominent in the industrial world. Mr. Symmes, of the Hercules Powder Company, spoke on "Acids Used in the Manufacture of Explosives," in a lecture that was extremely interesting and not so technical but that it would appeal to the average man. Among a good many other speakers was Dr. Hill, of the Barrett Manufacturing Company, who lectured on "Recent Developments in Coal Tar Chemistry." A get-together smoker was held on the evening of January 12 at the Phi Gamma Delta House. Meetings were held regularly on the second and fourth Mondays of each month, and the active members numbered about fifty.



## Mechanical Engineering Club

### OFFICERS

*President* ..... F. WAITZ  
*Vice-President* ..... J. A. MERQUELIN  
*Secretary and Treasurer* ..... J. G. HUBBARD

The Mechanical Engineering Club may for its origin be traced back to the Electrical Engineering Club, which was founded at Rutgers in 1907. For two years the membership consisted only of students pursuing the course of electrical engineering. A reorganization in 1909 brought about the inclusion of members of both the electrical and mechanical courses. From that time on the club enjoyed great success, until the latter part of last year, when the club dropped out of existence.

The revival this year brings a new organization. Membership is limited to students pursuing the mechanical engineering course. The program for the monthly meetings consist of papers, lectures, and discussions on appropriate subjects, delivered by members and men prominent in the engineering world.

This year the club is working with renewed vigor and greater effort to attain a worthy goal—a student branch of the American Society of Mechanical Engineers. Although, due to an insufficient number of senior and junior members, the goal cannot be attained this year, the club is doing all in its power to pave the way for an early victory next year.





## Civil Engineering Club

<i>President</i> .....	EDWIN W. BARBEHENN, '20
<i>Vice-President</i> .....	JOHN L. MILLER, '21
<i>Secretary-Treasurer</i> .....	GEORGE A. MEAD, '20
<i>Historian</i> .....	ERIC FLEMING, '20

For the first time in two years the civil engineers of Rutgers, encouraged by the Engineering Faculty, revived the Civil Engineering Club at a special meeting on September 25, 1919, at which temporary officers were elected.

On October 21 officers for the year were chosen, and an executive committee, composed of Riker, '20; Leber, '20; Campbell, '21, and Williams, '21, was appointed. In order to interest all engineering students in college, a smoker was held on October 31. Talks were given by Mr. McDaniel and Prof. Marvin on "The Qualifications of an Engineer" and "Why Men Enter the Engineering Profession," respectively, at the conclusion of which refreshments were served.

The interest manifested by the underclassmen at this meeting led to the adoption of an amendment to the constitution admitting Freshmen to membership in the club. Lectures by speakers obtained through the untiring efforts of the Engineering Faculty enlivened the club's sessions throughout the year. Among the most interesting were "Right Habits of Mind," by W. H. Fogarty, and "The Miami Conservancy Project," by Eschenfelder, '20.



## Biological Club

*President*.....A. W. DURYEE  
*Vice-President*.....J. JANKELSON  
*Secretary*.....R. B. KIRK  
*Treasurer*.....J. F. MULLER

The Biological Club has had another very interesting and profitable year. As an innovation, at the regular meetings, lectures were not given by professors or outside authorities, but members took turns in addressing the meeting. Such a method as this could not but be helpful to all concerned, and it was enjoyed by all.

A smoker was held at the Pi Kappa Alpha House on the evening of December 18. We hear that they "cut up" to quite some extent. It surely is hard to get away from these laboratory methods.

Meetings were held the first and third Thursdays of each month, and during the past year the active members numbered about twenty.





## Radio Club

*President*-----P. H. BETTS  
*Vice-President and Treasurer*-----F. P. MERRITT  
*Secretary*-----F. W. PETIT

### HONORARY MEMBERS

PROF. O. A. GAGE                      MR. CREAGER

### UNDERGRADUATE MEMBERS

W. R. ANGUS	H. W. GOLDSMITH
H. M. AUGUSTINE	J. H. KELLY
C. H. BAKER	H. A. KOHN
L. BECK	E. F. O'DAIR
F. V. CAHILL	E. C. PENDLETON
A. B. CLAYTON	W. R. ROBBINS
W. A. DUBOIS	H. J. SCARR
L. E. GAIGE	R. E. SIMON
H. GERKE	R. W. TOMS

In order to bring together the students of Rutgers College interested in radio communication and to gain more knowledge pertaining to the science, the Radio Club was formed on October 2, 1919. The above officers were elected at this time. During the year a course of fifteen lectures covering the radio field was given.



## Rutgers College Rifle Club

*Executive Officer*, F. S. ALLMUTH, '20

<i>President</i> .....	A. D. CROOKS, '20
<i>Vice-President</i> .....	G. M. BRIEN, '22
<i>Secretary</i> .....	L. D. FOUQUET, JR., '20
<i>Treasurer</i> .....	C. L. MESSER, '22

Of the seven Rutgers Seniors who went to the Camp Devens R. O. T. C. encampment during the summer of 1919, three made the camp rifle team which competed in the National Matches at Caldwell, N. J. With the re-opening of college came the desire for a Rutgers rifle team, and with the aid of the military department this club was organized in November. Negotiations were then undertaken for affiliation with the Intercollegiate Rifle Association.

Practice was started at once on the gymnasium range and in the armory. With the coming of spring, outdoor work was begun in earnest at Camp Raritan. Penn and Lehigh accepted invitations to compete, but at the time of writing a team had not been selected. The club members are very enthusiastic, however, and, even if outside competition has not begun this year, it surely will next season.





## The Rutgers Aero Club

<i>President</i> .....	A. L. GRIMME
<i>Vice-President</i> .....	A. F. PEIRCE
<i>Secretary</i> .....	H. H. THOMAS
<i>Treasurer</i> .....	J. SUTTON

The Rutgers Aero Club was founded in February, 1920, and in March was admitted to membership in the Intercollegiate Flying Association.

Its membership is open to all students who are interested in aviation. Many of its members are men who served in the Air Service of either the Army or the Navy during the war.

The objects of the club are two-fold: first, to foster interest in the development of flying, and, second, whenever possible, to represent the college in Intercollegiate flying activities. With this last object in view, the president, A. L. Grimme, has been endeavoring to arrange a Rutgers entrant in the coming Intercollegiate Air Race. At the present writing the possibility of such an entry is very promising.

The club meetings usually take the form of a smoker, at which problems and developments of aviation are discussed. These meetings have been well attended, and the club has been very fortunate in securing as speakers some of the foremost aviators in the country.

1921 SCARLET LETTER 1921

# MUSICAL



G. I. J.





## Rutgers Glee and Mandolin Clubs

Season of 1919-1920

### OFFICERS

<i>President</i> .....	CORNELIUS B. BOOCCOCK
<i>Manager</i> .....	H. GRIFFITH PARKER, JR.
<i>Coach</i> .....	HOWARD D. MCKINNEY
<i>Leader of Mandolin Club</i> .....	HAROLD C. TAYLOR
<i>Leader of Glee Club</i> .....	EDWARD A. WILLARD
<i>Assistant Managers</i> .....	{ JASON S. PETTENGILL
	{ MARTIN H. SHERWIN

The Glee and Mandolin Clubs have had a very successful season this year, due principally to the efforts of the manager, H. Griffiths Parker, Jr. An unusually varied list of concerts was arranged in the following cities: Freehold, Westfield, Perth Amboy, Cranford, Plainfield, Montclair, Bloomfield, White Plains, N. Y., Tarrytown, N. Y., Middletown, N. Y., and Albany, N. Y.

Joint concerts were arranged with Lehigh at Trenton and Philadelphia, and with Lafayette at New Brunswick and Easton, Pa. The clubs also played at the Waldorf-Astoria Hotel, New York City, and at John Wana-

maker's New York store. This was the best list of concerts the clubs have ever enjoyed, and it should improve with every year, for a college has no better advertising medium than its musical clubs.

Mr. McKinney's abilities as a coach were fully displayed by the work of the Glee Club. The Glee Club Double Quartet and the String Quartet played at the Steel Pier, Atlantic City, before the convention of the New Jersey Horticultural Society.

The Freshman Class supplied many excellent voices, and the response from '23 was very gratifying, presaging a busy future for the clubs for the next few years. The Musical Clubs supply a mode of social activity enjoyed by many in the college, and furnish a means for bringing before the people of the various communities a sample of the quality of work which is being carried on at Rutgers, not only in musical lines, but in many other fields.

### GLEE CLUB

#### *First Tenors*

H. A. SAXE, '20  
E. A. WILLARD, '21  
D. N. HALL, '22  
J. T. QUIGLEY, '22  
L. H. LAKE, '22

C. T. DIEFFENBACH, '22  
H. R. FURBECK, '23  
C. J. HAAS, '23  
H. LAMBERT, '23

#### *Second Tenors*

C. W. BOCCOCK, '20  
C. W. RICE, '20  
J. R. VAN ARSDALE, '20  
J. A. DUNN, '21  
H. G. PARKER, JR., '21

L. N. PRATT, '21  
M. H. SHERWIN, '21  
P. D. SMITH, '21  
M. A. ANGUS, '22

#### *First Basses*

A. R. DAYTON, '20  
H. M. AUGUSTINE, '21  
J. B. CROWELL, '21  
J. F. DE VRIES, '21  
D. J. MULLISON, '21  
W. B. HITCHNER, '22

D. B. JAMES, '22  
C. B. CRANKSHAW, '23  
L. H. CROKER, '23  
T. W. CUMING, '23  
N. T. W. KANE, '23

#### *Second Basses*

G. A. MEAD, '20  
M. H. THOMPSON, '21  
E. V. N. FULLER, '22  
W. R. BOCCOCK, '22  
B. A. OXENFORD, '22

W. R. ROBBINS, '22  
L. F. RUF, '23  
J. SCUDDER, '23  
R. P. WARD, '23

#### *Quartet*

WILLARD  
SMITH

AUGUSTINE  
THOMPSON

#### *Prickly Heat Quartet*

WILLARD  
PARKER

HITCHNER  
THOMPSON



MANDOLIN CLUB

*First Mandolins*

I. D. BUTLER, '20  
 E. T. DAVIS, '21  
 J. J. HAUPT, '20  
 C. A. HICKMAN, '20  
 C. C. MEURY, '20

A. H. SAXE, '20  
 H. C. TAYLOR, '20  
 M. H. SHERWIN, '21  
 E. V. N. FULLER, '22  
 R. B. LAMSCHA, '22

*Second Mandolins*

J. F. DeVRIES, '21  
 J. G. FRITZINGER, '21  
 F. A. HALL, '21  
 C. I. POST, '21  
 A. G. GRAHAM, '22

A. F. PIERCE, '22  
 H. R. TERHUNE, '22  
 D. P. QUACKENBUSH, '23  
 L. F. RUF, '23

*Banjoes*

W. H. GARDNER, '21  
 G. I. JOHNSON, '21

B. S. CHRISTIE, '22

*Violins*

K. C. HAND, '20

J. R. VAN ARSDALE, '20

*Guitars*

J. R. WATERFIELD, '20  
 J. A. DUNN, '21

C. L. KNITTER, '21

*Mando-Cello*

H. G. PARKER, JR, '21

*Traps*

D. M. HEITKAMP, '22

*Saxophones*

H. M. AUGUSTINE, '21  
 W. B. HITCHNER, '22

H. R. BUCKELEW, '23

*Mandolin Club Quartet*

PARKER  
 POST

TAYLOR  
 WATERFIELD



HAMILTON STREET



## Queens Players

Season of 1919-1920

### OFFICERS

<i>President</i> .....	HOWARD H. THOMAS
<i>Business Manager</i> .....	BRUCE W. ANGUS
<i>Secretary</i> .....	JASON S. PETTINGILL
<i>Treasurer</i> .....	DR. WHITMAN

The "Queens Players" started practice early, under the direction of Miss Barbour, who has again returned as coach of the Dramatic Club. Under her excellent supervision, rapid progress was made on the new play, "The Road to Yesterday," and it was presented with complete success on Thursday evening, March 25th, in the auditorium of the New Brunswick high school.

This success was due in great part to the excellent co-operation of the Women's College, from whose enrollment all of the female parts were filled.

It is planned to present another play in the Spring, during Commencement Week, in which all of the characters will be chosen from "Queen's Players."





LOUISE HOMER



MAY PETERSON



LAMBERT MURPHY



NEW YORK CHAMBER MUSIC SOCIETY

## Annual Concert Course 1919-1920

The concert course this year opened on November 12, 1919, with a splendid concert by Madame Louise Homer, the famous contralto, who had so charmed her hearers upon her former visit here in 1916. She, of course, needed no introduction to a New Brunswick audience, and Ballantine Gymnasium was filled to capacity.

The second concert was given by May Peterson, noted soprano of the Metropolitan Opera Company, in the High School Auditorium on December 8, 1919, and all who heard it declared it a rare treat.

Ballantine Gymnasium was the scene of the third concert, in which Lambert Murphy, tenor, delighted a large audience, on the evening of January 23, 1920.

The last concert of the season was given on February 16, 1920, in the High School Auditorium. The New York Chamber Music Society furnished the talent for this occasion, and many instrumental selections of rare charm were rendered.

The course was altogether a most successful one, and was fully appreciated by music-lovers of the college and city, who are looking forward with much interest to the coming season, when an even more attractive program is promised.



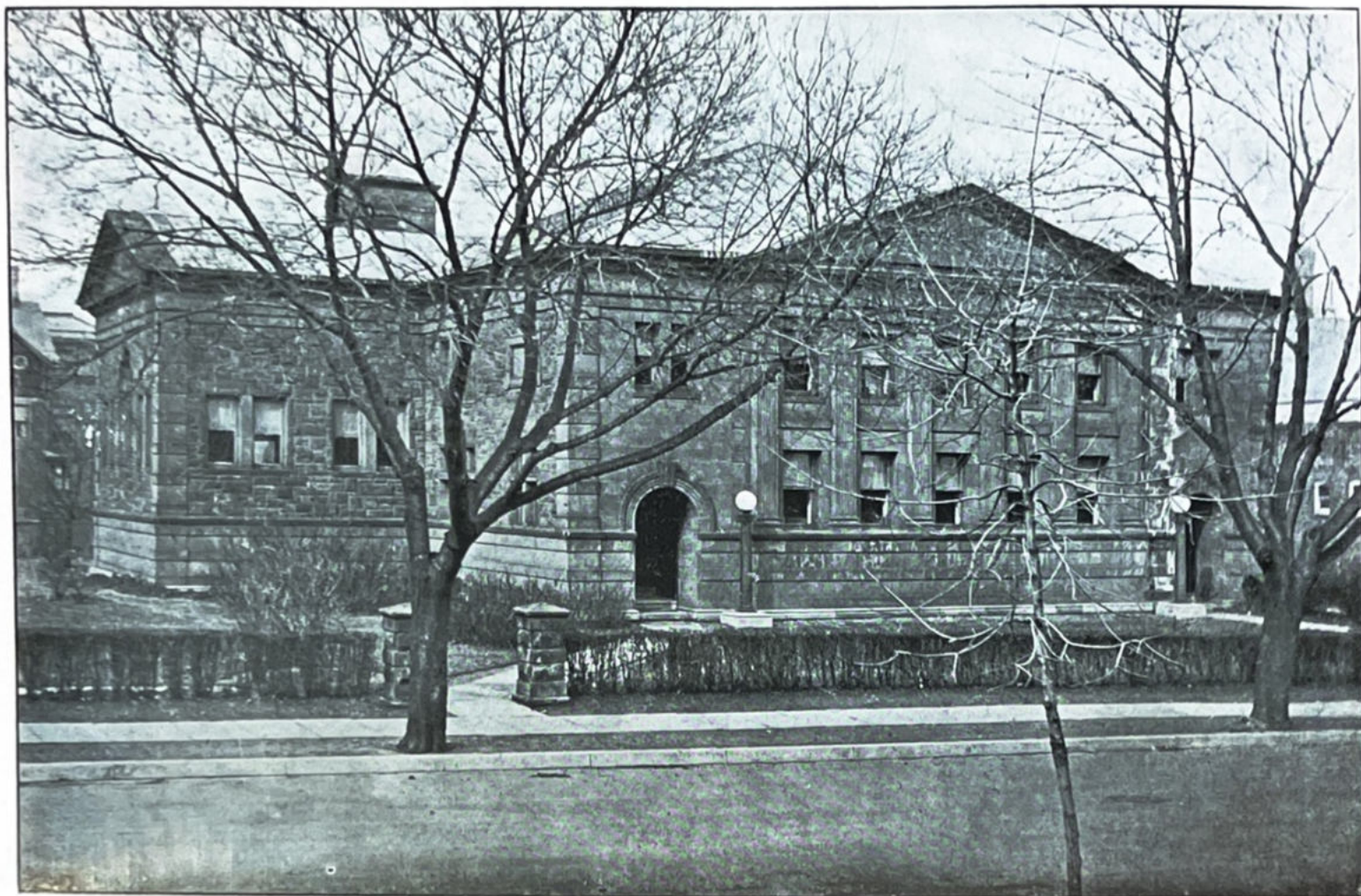

VOORHEES LIBRARY

21 SCARLET LETTER 1921

1921 SCARLET LETTER 1921



學 LITERARY 博



## Fire-light Fancies

There's a hint of fairy music  
 In the laughter of your eyes,  
 And a gleam of April sunlight  
 From the gates of Paradise,  
 Falling in a golden glory  
 On the shadows of your hair—  
 That recalls forgotten mem'ries  
 Through the still, expectant air;  
 That remembers incense, wafted  
 On the Summer breeze's wing,  
 And the Spring-time flowers that tremble  
 'Neath the tripping feet of Spring!

(I cannot forget that evening  
 By the moonlight on the sea—  
 And each year when Spring trips northward  
 You will come again to me!)

When the sun is in the pine trees  
 And the wind of Spring-time strays,  
 Very soft across the mountains  
 Glides a dream of golden days—  
 When the winding, silver brooklet,  
 As it tinkles to the sea,  
 Serenades the woodland flowers,  
 Comes a whispering to me:  
 Comes a longing through the sunlight,  
 And a calling from the rain,  
 Till my restless fancy harkens  
 To an old-time song again.

(By the hearth-fire I shall dream it,  
 When the Spring-time flowers blow fair—  
 Magic, in a night of silence,  
 —And a ghost upon the air!)

RONALD BARRETT KIRK.

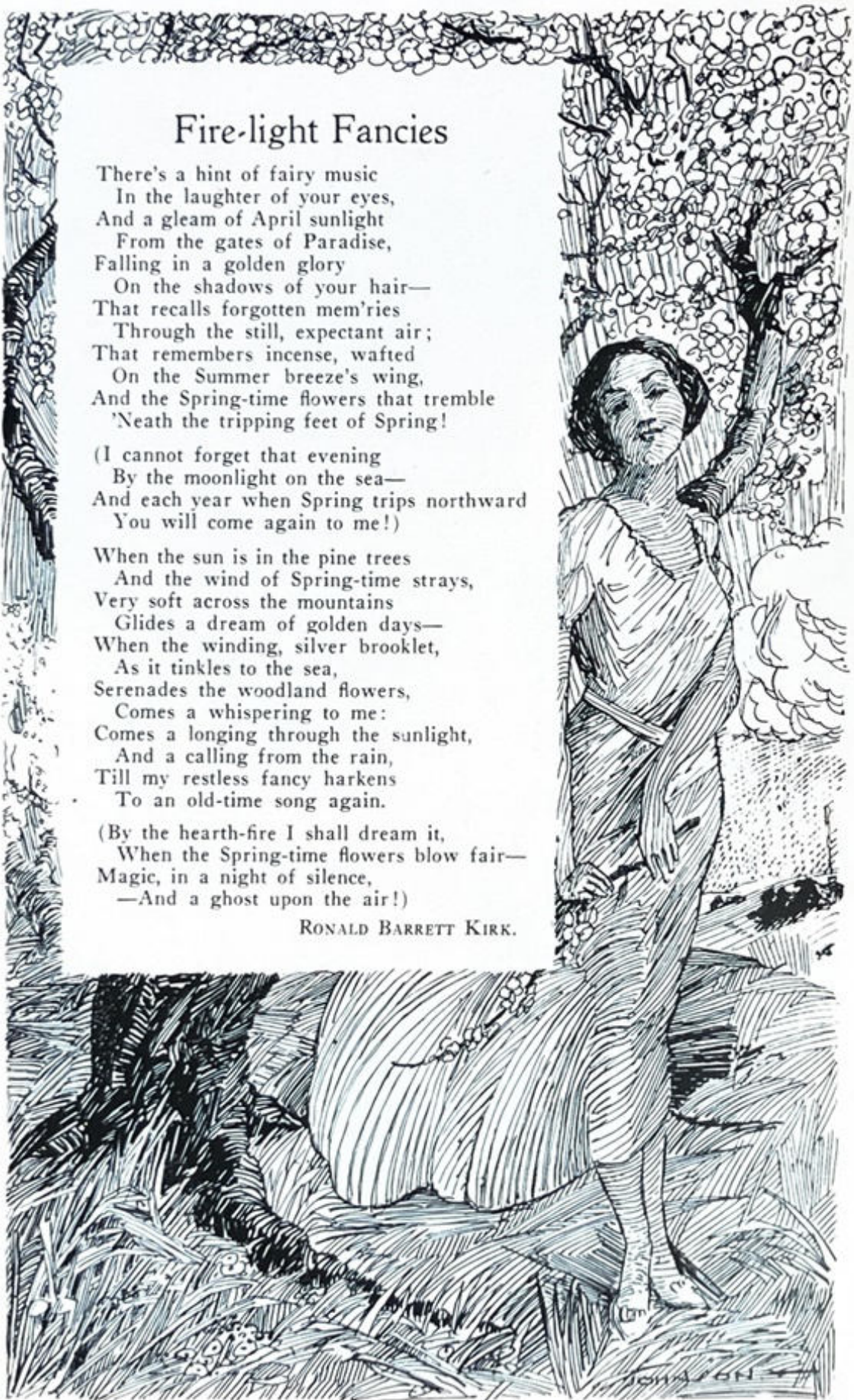



## Light

Through the voidness of the deep broke forth the light;  
 At God's command deep darkness changed its form,  
 And warmth and light and gladness left on earth  
 A priceless gift, the source of life and love:  
 God's symbol of His love for lowly man.

Through the thickness of the Stygian night  
 Of anguish, woe, and heart-felt pain,  
 Of doubt, misunderstanding, age-long hate,  
 That like a pall hangs o'er the human race,  
 A rainbow ray of hope doth penetrate,  
 Doth pierce the awful blackness of the night,  
 And fills man's careworn soul with a new light—  
 Firm faith in God and in the right—  
 That is man's symbol of his love for God.

N. T.

## Reality

The caress of your hands is like the sun  
 Slanting in ineffable glory through the old trees  
 And touching the rough-hewn cross  
     On the top of a woodland chapel,  
 Or the breath of a low wind through a garden,  
 Coming down the long valleys  
 Like an old, oft-remembered dream.

    But the caress of your hands is only a memory—  
 The firelight brought it back—for that was a long, long time ago—  
 Only the embers wink tremulously  
 Before they go out!

RONALD BARRETT KIRK.



## For Her People

I sat in a corner of the broad verandah  
 Sipping Chianti; the mango tree  
 Was in full bloom and the band was playing softly  
 An old-time air, that carried me back  
 To a forgotten day—  
 The soft patois of the natives and the low lights—  
 And the moon.

The white beach—and the sea coming in—  
 Have you ever heard the low wind come down the valleys,  
 Gently, like the caress of dream-fingers,  
 Or the first April rain in the hill country?  
 That was the surf gathering there from the sea-distances.  
 A boat came in; dancing, light as a farewell kiss, with the sun  
 On the waters. Straight and beautiful and graceful,  
 Her paddle breaking the spell of sun-magic in the surf—  
 It was some goddess of the islands.  
 Her cheeks were like roses in an old garden  
 With the moon on them—fragrant with the blush of June.  
 There was a sudden light in her eyes—the light of glory  
 Or the call of a forgotten Summer.

(It was the music that brought it all back—  
 The soft Hawaiian ukelale that had the voices of the surf  
 And the picture of the white beach and the sea coming in,  
 And the magic of her eyes, mingled into one—)

She beached her boat—her brown young body,  
 Vivid—like a sunset over a mountain peak,  
 Rhythmic as music—gleamed golden. . . .

We lay stretched out on the sands where I had first  
 Glimpsed her. The months had gone swiftly—for her and me—  
 Months golden as a dream of home in a faraway land.  
 But the end was near:



For there existed some strange age-old tradition  
 Of the islanders, whereby the first daughter of the chieftain must,  
 In the bloom of her fair youth,  
 Be offered up to their great Sea-god—a tribute and sacrifice.  
 She must go in a canoe, as she had come to me, on the broad waters  
 Far, far, out into the very west—to the sea-distances—  
 To be seen no more.

I told her I would follow her fast; that we would travel  
 Westward, and live and love in a far country.  
 But Pagan as she was—true to her father and her god—she made  
 Me swear no—bade me be still, with that characteristic,  
 Wantonly regal toss of her golden head—I loved it so!

So we lay there on the sands  
 That last morning—she and I—gazing off into nothingness . . .  
 And I saw her go finally—young, straight, strong,  
 And oh, so beautiful.

She pushed her canoe, decked as did befit  
 A chieftain's daughter,  
 Brave as the daughter of a king,  
 From the beach, and lightly sprang away.  
 (The wind hushed down to nothing, in the valleys,  
 And the flowers ceased dancing.)  
 Her paddle flashed—again and again against the red sky—  
 Far out at sunset.  
 Into the golden west—her paddle dipped in farewell . . .  
 Soon there was only a speck on the horizon-red . . .  
 At sunset, far, far into the west she went—  
 Straight, and strong, and beautiful.

I was sitting in the corner—my glass was empty—  
 Only my cigar glowed dimly through the dusk.  
 The mango tree was in bloom;  
 But the band was still—  
 The verandah deserted—

A moon that was waning . . .  
 (The wind-weary waves coming in and the white beach  
 And the voices of the surf and the magic of her eyes, mingled,  
 Faded and were gone . . .

The soft music had called them forth—  
 And the music was dead.)

RONALD BARRETT KIRK.





## To My Pipe

There will be made a place for you, old friend,  
 Wherever it is written I should go—  
 Intrepid, brave, beyond the trail's far end,  
 Into the darkness that we do not know.

And if my sun should there forever set,  
 Falling behind me on the dewy lawn  
 That follows little ripples of the wind,  
 It shall be said of me when I am gone:

He that found faith and hope and work and dream  
 In the low amber haze around his brier,  
 He has been faithful in his turn to it,  
 Lighting his last trail with its sacred fire—

And then, forever in the great Beyond,  
 Though skies be not so blue as now they are,  
 They shall not part, they that were friends so long,  
 For each man walks in his accustomed star—

And such things as I love shall see me still  
 Enveloped by a flame that is divine—  
 Knowing that on the desert or the hill  
 Fulfillment of desire will still be mine.

And all the dreams so mutable and fair,  
 Fashioned alike from firelight and thy haze—  
 Shall live in wine from earth as fair as ours—  
 Mellowed by suns that herald bluer days:

Since I, who smoke you now, will still be true  
 And you will be my solace through all woe—  
 We'll raise our sparkling glass to friendship new  
 By future hearths, old friend of long ago.

RONALD BARRETT KIRK

## A Memory

(F. B. K.—upon leaving Rutgers, 1919)

Along the campus ways the red leaves fall  
 Each year when Autumn winds are blowing down,  
 And by the eaves the ghosts of Autumn call,  
 Softly and low, with voices dead and brown:

Resplendent in her crown of red and gold,  
 And garlanded with ghosts of Summer flowers—  
 Autumn shall come, as was her wont of old—  
 To drink the ripened wine of August hours:

Autumn shall come again—and Summer wane  
 Into the limbo of forgotten ways;  
 Ah, poignant is the memory again  
 Across the sunshine of October days.

He will be gone, but in his stead will be  
 His ghost, come traveling down the Autumn wind:  
 Rustling the crisp, dead leaves of memory  
 Under the eaves, with dreams he left behind.

No one will know, but that it is the night  
 Filled with Autumnal sounds, the brown leaves tryst  
 No one will know but me—for I shall sight  
 Autumns of other years blown through the mist.

And I shall come to wander here again,  
 If I should think his spirit had been dead—  
 To hear at night the dreams that perished there  
 Under the leaves that flamed one moment red!

RONALD BARRETT KIRK.



## Chanson du Retour de Printemps

To the windward of the mountain  
 Where the sun will never fail,  
 And the stars keep nightly vigil,  
 Spring has found her old-time trail;  
 She has tripped across it lightly  
 With her scented, sandalled feet,  
 And the rills she touched have blossomed  
 With a Springtime glory sweet . . .

They have sprung to silver laughter,  
 They have broken into fire,  
 And the flowers are dancing northward  
 On the the trail of her desire.

Like a rhyme of haunting sweetness  
 Spring has come to us once more,  
 By the pathway she discovered  
 To the trysts she kept of yore;  
 And the nymphs have held it sacred  
 As the lanes in Arcady,  
 By the whisper of the west wind  
 And the love-song of the sea.

They have hidden it with laughter  
 Like a swift consuming flame;  
 They have written it in silver  
 With the magic of her name.

You have heard the rain of April  
 And the little winds of Spring  
 Venture forth with golden music  
 As the mountain dryads sing:

She is dancing, from the valleys,  
 When the low moon meets the dawn,  
 From the hillsides and the heavens  
 Where her feet have kissed and gone—  
 They have hidden it in star-dust  
 On the trail she left behind;  
 They have cloaked it with a sunset;  
 They have winnowed it from wind:

Hush, for Spring comes down the mountain  
 By the old-time trail anew—  
 Winds of scented dreams caress her—  
 And her hair is drenched with dew.

RONALD BARRETT KIRK.

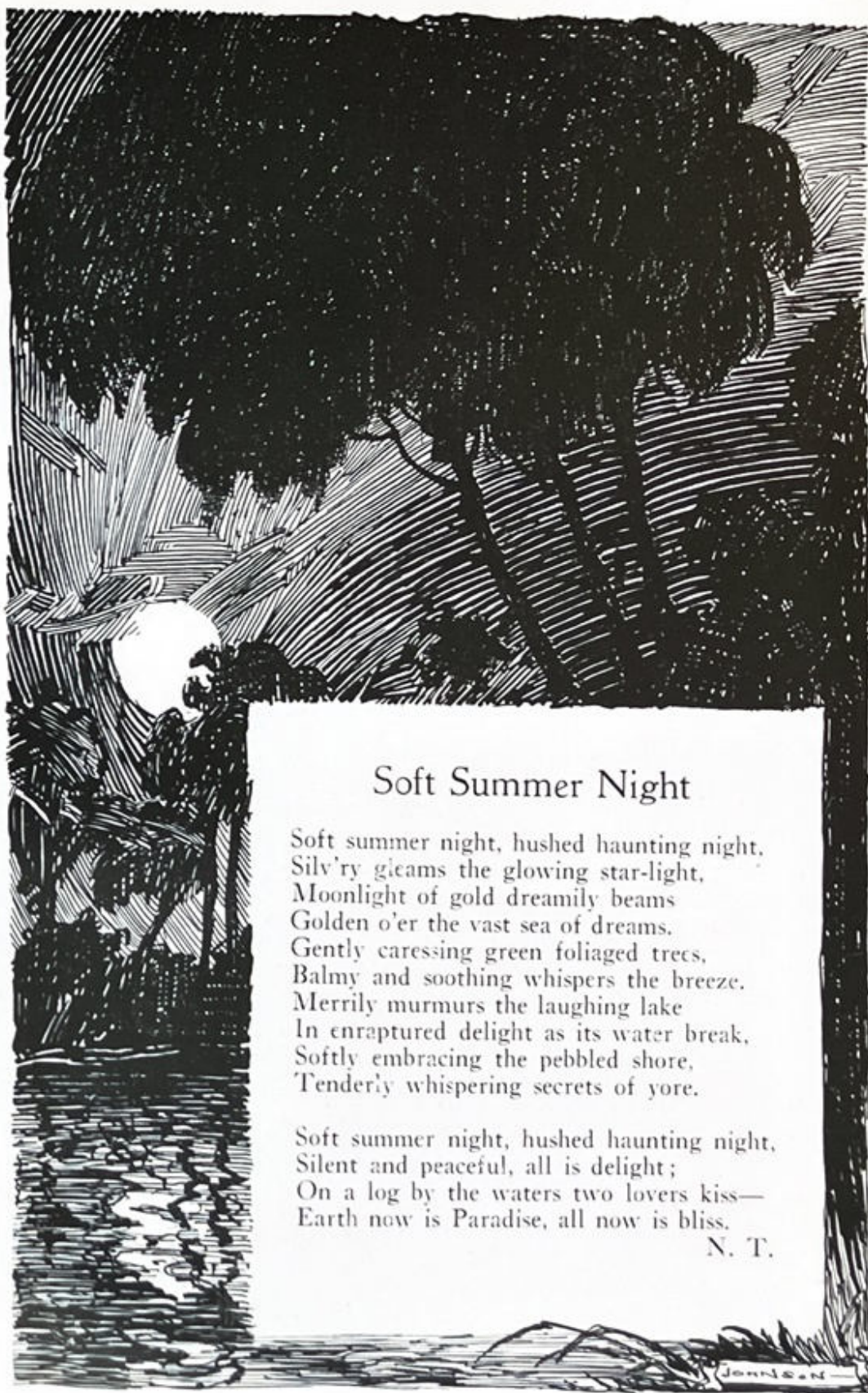

### Soft Summer Night

Soft summer night, hushed haunting night,  
Silv'ry gleams the glowing star-light,  
Moonlight of gold dreamily beams  
Golden o'er the vast sea of dreams.  
Gently caressing green foliaged trees,  
Balmy and soothing whispers the breeze.  
Merrily murmurs the laughing lake  
In enraptured delight as its water break,  
Softly embracing the pebbled shore,  
Tenderly whispering secrets of yore.

Soft summer night, hushed haunting night,  
Silent and peaceful, all is delight;  
On a log by the waters two lovers kiss—  
Earth now is Paradise, all now is bliss.

N. T.



## The Road to Old Romance

Along a vanished way I roam,  
All decked with golden light—  
And faces—ah, I dream, come home  
Down Romance Road to-night.

So I will drop my years' long load  
And see with weary eyes  
The old, old road, the starlit road,  
The road to Paradise.

And haunts my wind-blown casement there  
Under the rain-wet eaves,  
The ghost of you on Autumn air,  
All brave in Autumn leaves.

Till softly, like a dream at night,  
You dance in through the rain—  
Come back to lead the long way home,  
Down Romance Road again . . .

RONALD BARRETT KIRK.

1921 SCARLET LETTER 1921

# NONSENSIA





## HIAWATHA

OR

## HE STOOPS TO CRANK 'ER

Should you ask me whence this building,  
 Whence this cheesebox on the campus,  
 With the odors of the kitchen,  
 Pregnant odors of Mac's kitchen;  
 With its hallways dank and noisome,  
 With its stairways steep and fearsome;  
 Where the gas it always leaketh,  
 Where the water never runneth;  
 Where the rooms are painted bilious  
 In the bright and varied colors  
 Of the master of the paintpots;  
 Green and ochre are the colors,  
 Colors brought from lands afar off,  
 Colors brought from Jersey City,  
 From the totem of the Dutch Boy,  
 From the wigwams of the traders;  
 If still further you should ask me  
 Saying, "Whence come all these breezes,  
 Whence come all these icy zephyrs?"  
 I should answer your inquiries  
 Straightway in such words as follow:

. . . . .  
 Through the walls of porous plaster,  
 Where the wall should be, but is not,  
 Through the mighty cracks and breeches  
 Comes the wind-god from the campus,  
 Comes the mighty Foo-Foo-Ha-Ha  
 From his caves across the river,  
 'Cross the Raritan's deep torrent,  
 From the land of the Metuchen,  
 From his lodge amid the hayseeds.

. . . . .  
 From his dwelling on the Subway,  
 From the land of the Manhattoes,  
 Came the kindly sachem, Winants,  
 Came the wealthy Garret Ellis;



Rich he was in beads of wampum,  
Skins of reindeer and of buffalo.  
Came this sachem grand and mighty,  
From the wilds of Thirty-third Street.  
Met he Prexy on the campus;  
On the green and verdant campus;  
Smoked they then the fragrant Peace Pipe,  
Filled with saw-dust and Bull Durham,  
-Bowl of red clay, stem of elder,

Hung with feathers of the jail-bird.  
Thus he spake, this mighty Chieftain  
To the Prexy of the College:  
"Many strings of wampum have I,  
Of the long green paper wampum;  
Too long have I watched the students  
Wildly roam—unhoused—unsheltered,  
And it grieved me in my bosom;  
So I give you now this wampum  
Saying, 'Go and build a wigwam,  
Build of good red brick, a wigwam.'"  
Then upon that spot assembled,  
Many pick and shovel artists:  
Straightway they commenced the building.  
Soon the place was dedicated  
To the gods of greasy grinding,  
To the Clan Phi Jakey Snapper.  
But when everything was ready  
And the President stooody steady  
With the trowel in his mud-hook,  
And the Profs. around him gathered,  
Then the boisterous Foo-Foo-Ha-Ha  
(He the wind-god rough and sportive),  
Just to please his passing fancy,



Blew away the gown of Prexy:  
Then, By George! Ye Gods!! and Horrors!!!  
Add to this, By Gosh! Consarn IT!!  
Was revealed a crime blasphemous,  
Stood revealed our Prexy's torso  
Clothed in undershirt of flannel;  
Red it was, bright red in color.  
Sacred was this shade of red to



Gitche Manitou the Mighty;  
Then the profane Yenedizzi,  
They, the freshman, green and verdant,  
Simpered, giggled, even snickered.  
Gitche Manitou the Mighty,  
In his anger, smote the building,  
Smote the house which Winants builded;  
Smote the inside, spared the outside,  
Smashed the plumbing, wrecked the gas jets,  
Gummed the works and queered it all.

Thus it comes, that, in the winter  
Bloweth all these icy zephyrs,  
Through the wall of porous plaster  
Where the wall should be, but is not.  
Thus it comes, that in the morning,  
In the cold and clammy dawning,  
That the water never runneth,  
That the faucet merely mocketh.  
Thus it comes that in the evening,



When the crap team tries for sevens,  
That the gas it always leaketh,  
Merely whistling impotently.  
Thus it comes, that all professors,  
To remember the eventful  
Day that Prexy wore red flannels,  
As a sign of pain and sorrow,  
Decorate their necks with halters.

Halters stained a bright red color;  
Halters made like bat-wing ties,  
Halters tied like four-in-hands.  
Now you know from whence this building,  
Whence this cheesebox on the campus.  
And you also know the legend,  
Ancient legend of our fathers,  
Why the Profs. affect red neckties,  
Neckties of a bloody color.

C. MESSERSCHMITT, '21.  
LEO STEINER, '21.





She wore a dress. I laughed at it—  
For brevity's the soul of wit.



## A Sound of Revelry

FIRST VOICE (*deep and manly*): Hello! Hello, N. J. C.?

SECOND (*deep and stern*): Yes. What can I do for you?

VOICE NO. 1: May I speak with Miss X——?

VOICE NO. 2: Sorry, but it's 8:05 P. M. After hours, you know.

VOICE NO. 1: (*very weak*): But this is her father speaking.

VOICE NO. 2: Old stuff, try again.

VOICE NO. 1: I should like to speak with Miss X—— on an important matter relating to the Play.

VOICE NO. 2: A very original excuse; I'll call Miss X——.

(*And so it starts.*)

SCENE: *Dance at N. J. C. to which the above was prologuz. Cu'prits file in. Take off coats. Men faultlessly dressed in evening clothes hired exclusively for the occasion. Each arrival mumbles something to the hostess which sounds like, "How's the stew." One man (Freshman) rushes in with the firm expectation of being immediately taken to a darkened room, to participate in the orthodox college girl spread, a la "Betty Wales, Freshman." Instead he is lured by a fair N. J. Collegian to the drawing room. (So called because they draw you in there, draw up chairs, and draw you into an incriminating conversation anent Neoplatonism, etc.)*

### SPECIMEN CONVERSATION:

N. J. C. (*ardent W. C. T. U.*): Don't you think that Miss Willard did a great work for the country?

RUTGERS (*gorilla from Bayonne*): Well, ah, if she'd on'y started Jess on his boxing lessons earlier, he might have been champ yet.

(*Sickening silenc.—all adjourn to gym to cover confusion. Arrived at gym, men seek partners. Music. One man, bold dashing sharpshooter from S. Jersey, leads a quaint, demure New York girl on the floor. He teaches her "new" steps which she hasn't danced since Davy Crockett was a tender-foot, and which she forgot since Jack Rose quit teaching Sunday School.*)

### HEARD IN A CORNER:

RUTGERS (*social climber from Brooklyn*): When do they serve the beer?

RUTGERS (*habitué of N. J. C.*): Sh! They don't serve beer.

RUTGERS (*S. C.*): Why, I just saw a girl rush past with a bung-starter.

RUTGERS (*Hab.*): That wasn't a bung-starter; that was the Victrola handle. They have been using it to turn the ice-cream freezer.

### HOMeward BOUND:

HE: Well. G'bye.

SHE (*in an ether-sweet voice*): Good-bye.

HE: I had a dam— I mean I had a hel— (*Panic-stricken.*) Well, g'bye. (*In a weak, inaudible voice.*) May I call again, sometime?

SHE: Yes (*looking at tips of ruined shoes*)—sometime. Good-night.

FROM  
NEW YORK WORLD

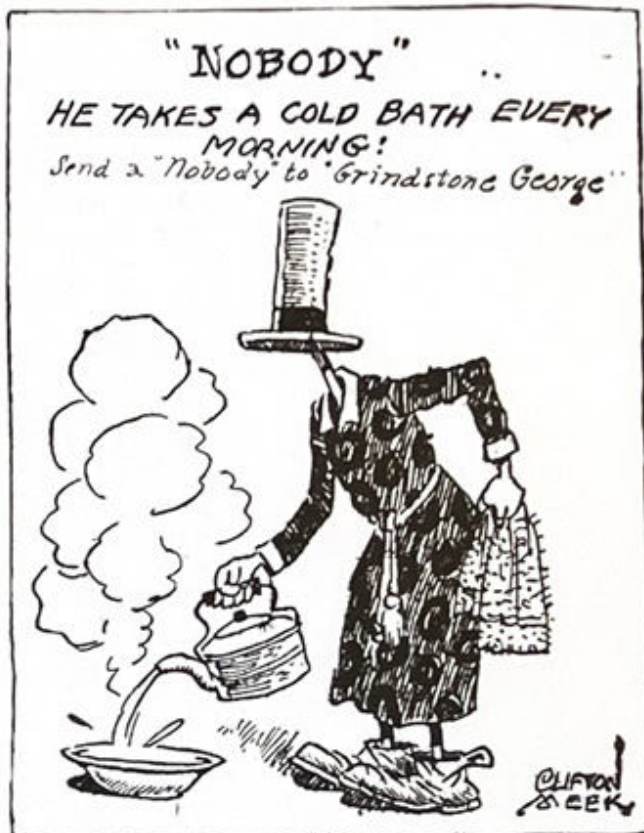

PAGE  
FROM  
ETHICS  
NOTE BOOK



## Nothing Much

*Scene—Chapel. Time—Any Day, 12 M.*

Students file in with the looks of men about to be executed. Five men stand over the heat register with a persistence worthy of a better cause.

Finally, after snatching neighbors' hats and various other side-splitting humorous acts, students are seated. Through the bedlam comes a lonesome chord from the organ. Organist looks surprised that he can hear it himself. He might be playing "Alcoholic Blues" for anything anybody can hear.

More chapel conversation. (Carried on somewhat louder than a profane coal-heaver.) Dean now opens hymnal. Waits until feet-scuffling has stopped, gives apologetic smile and then states that he hopes students will continue the good order. Certain Juniors bet neighbors hymn will be No. 432. Neighbors bet on No. 748. Dean announces No. 4.

Everyone rises. Organ plays. Professors prepare to look pious. All except three. Two look surprised to find themselves there. One looks indignant. (Probably some dumb-bell gave a good recitation in the morning when Prof. didn't expect it.)

Singing starts. About half the hymnals have "French Grammar" or "College Algebra" printed on the cover. The other half are headed "New York Times." One man sings: "X square minus BX minus Zero" to test out the assertion of Engineering Prof. who stated that there was poetry and romance in Algebra. Gives up in disgust.

Informal chat by students during hymn. All except man in front pew, who starts singing desperately because Dean is staring at him. Sudden commotion in choir. Time out while two members in back row decide who took "odds" and who took "even."

In a rash moment of violent insanity dog enters chapel. Whistles by students. Some back-slider pinches dog's tail. Obligato of howls to the hymn. Hymn ends.

Scripture reading. Profs. stare around to decide who they're going to stick. Prayer by Dean. Aforesaid dog runs up aisle and looks trustingly up at Dean. Violent struggle by Profs. as to whether to act human and smile or to observe proprieties. Propriety conquers.

During prayer men wonder what "Mac" will have for lunch. It being second Tuesday after fourth Wednesday, they decide on beef stew.

After prayer, announcements. Dean bows out lords of creation. (No, not the Sophomores, the Profs.) Sort of safe conduct before the riot.

Dean bows students out. Students have been on toes since the prayer. All try to occupy an aisle accommodating two abreast. Result is a display of riot and massacre, making the panic in San Francisco earthquake and the Mansion House on Class Day look like a Prohibition South Sea Island with a smallpox epidemic for loneliness and quiet order.

*(Fade Out.)* Dean standing in the pulpit meditating on "The Vanity of Human Wishes."

C. MESSERSCHMITT.

## Shakespeare a la Mode

*Scene: Office of the Mayor of the City of Rome. On the floor an opal cuspidor with Caesar's arms on it, consisting of a man heaving a good-sized bull superimposed on an inkwell, with motto, "I toot my own horn."; Stenographer seated at typewriter chewing "Pride of Persia" gum very obviously, and arranging hair before a burnished silver mirror. Enter CAIUS JULIUS CAESAR in street toga. CAESAR walks over to clothes rack, puts on business toga of black alpaca and hangs his laurel crown on the rack.*

CAESAR: Hail! Ariadne McGuinness. (*Lays newspaper on desk.*) Well, let's get to work. (*Stenographer takes waxen tablets and stylus.*) Take this down.

STENOG.: Go ahead. (*Performs on chewing gum aforesaid.*)

CAESAR: Caesar's Commentaries on Prunes.

STENOG.: Yes, sir.

CAESAR: All Mesopotamia is divided into three parts.

STENOG.: How do you spell Mesopotamia?

CAESAR (*rubbing chin*): Le's see. M-e-s—er—M-e-c— No. M-e-s-s— Oh, hell! make it Gaul . . . All Gaul is divided into three parts.

(*Enter POLICE COMMISSIONER OF ROME.*)

P. C.: Come on, Jule, let's go down and look at the ticker. The bears are making a raid on the market and Appian Way Paving Co., Preferred, won't be worth two dinerii.

(*Exeunt P. C. and CAESAR.*)

(*Enter STENOG. No. 2.*)

2ND STENOG.: Hello, Ariadne.

1ST STENOG.: Hello, Tillie. (*2ND hands 1ST a ticket.*)

2ND STENOG.: You going?

1ST STENOG. (*reads*): "V Annual ball of Local number XXIII., Amalgamated Charioteers' Union, at McGuire's Hall, St. of the Seven Silversmiths. Music by the Nubian Jazz Band." Who you goin' with?

2ND STENOG.: Oh, he's the grandest fellah. One of these athaletics. Champeen discus heaver.

1ST STENOG. (*taking newspaper*): I see where the Marcus Antonius' week-ended at their Grecian Villa in Pompeii.

2ND STENOG.: She's some oilcan. Way out o' date. Why she goes to the arena with her own husband.

(*Enter citizen in a litter carried by four Ethiopian slaves. Litter is marked "City of Rome Street-Cleaning Dept. For Official Use Only." Citizen is very soused.*)

CIT.: Where's the mayor? (*Enter CAESAR.*)

CAES.: Here I am. What do you want?

CIT.: I'm the chairman of the Roman Pro'bition Party. I want you to take a referendum on the question, "Can a fish lay bricks, and if so, why not?"



CAES.: You're a Prohibitionist?

CIT.: Yeah.

CAES.: I'll have to refer you to the Fire Department. They have charge of the water wagons. *(Exit citizen.)* Well, Ariadne, things are going against me.

STEN.: Think so?

CAES.: Yes; there's going to be a Democratic landslide soon and I'll have to step from under. *(Reflects.)* Ah, I have it. I'll call up my professional rebels, tell them to jazz things up and then I'll quell them. Just like I did in Spain.

STEN.: Then that telegram of "Veni, Vidi, Vici" was a stall?

CAES.: Sure, I only lapsed into epigram to give the collar-button manufacturers something to name their product for.

*(Enter BRUTUS and his gang with beards on faces, patches in togas and holes in sandals.)*

BRUT.: Hello, Jule!

CAES.: Hello, Brute; how are you? What's up now?

BRUT.: The Workman's and Soldier's Council of the All-Roman Soviet has just elected me President. I want a coupla demands.

CAES.: What are you, Workman or Soldier?

BRUT.: Say, I'll have you know I'm a gentleman; I neither fight nor work. First, the striking Gladiators demand twenty per cent of the gate receipts, mahogany sawdust in the arena instead of yellow pine; they also want jobs as policemen when they get retired.

CAES.: *(dazed):* Yeah?

BRUT.: They want no profiteering on their armor, either; papier mache helmets may look all right, but they don't wear well.

CAES.: With all these demands, I think I'll go away and fight the Gauls to get a little peace.

BRUT.: No, Jule; the plot of this show says I'm to crown you, so I guess the jig's up.

CAES.: Without even arranging my affairs?

BRUT.: Sure. *(Turns to gang.)* That would detract from the tragic force. Is it not so gentlemen? *(Raising hand.)* How many agree with me?

CHORUS *(Very unanimous—all except BURKHARDT):* You said it!

CAES.: Wait. Don't bump me off without an epigram. Get me my copy of "Epigrams for All Occasions." *(Turns pages.)* All right, here goes. *(Strikes an attitude.)* HERE'S TO CRIME. *(BRUTUS draws beer—excuse us—Bevo bottle and crowns CAESAR, who falls under enlarged tintype of Pompey taken at Naples in midst of bathing beauties. Exit BRUTUS and his gang.)*

STEN. *(Calmly powdering her nose with "Cute Cleopatra" powder):* More stuff for movie plots.

*(Curtain.)*

L. STEINER.

C. MESSERSCHMITT.

1921 SCARLET LETTER 1921



1920 Student Styles 1921



Morning Scene—  
College Ave.



12:19½ P.M.



## Our Contribution Box

Follows the only voluntary contribution we received during our entire editorial career. In spite of repeated ads conspicuously placed in Rutgers' leading weekly, *The Targum*, we had to beg, borrow or steal to get enough stuff to fill the modest space allotted to us.

But on or about April 31, just as we were in despair, with one more page to fill, someone sneaked into our room while we were out, deposited the MS. below upon our table, then quietly stole away. His identity has not yet been discovered, and, after reading his effusion, we don't blame him much for keeping it hidden. However, it was a life-saver to us, and we pounced upon it with "wim and wigor." Besides we've often wondered the same thing ourselves. Haven't you? The unabridged MS. follows:

DEAR ED.:

Here is a little smile, perhaps a laugh, in the form of a dyed-in-the-wool sonnet, having, as you may observe, its full quota of fourteen lines, a-b, a-b, c-d, c-d, etc.

The inspiration is the large quantity of space used in fiction by our three heroes, where they carry a heavy burden.

Of course our imagination assigns some action to fill in for the line of stars we find cutting the page, but what really happened there?

Sincerely,

"JAY."

## The Mystic Symbols Three

There is a language I would learn to speak  
Or just the hidden meaning I would know,  
That tongue our airy poets vainly streak  
On countless virgin pages, row on row.

A tongue, from rules of spelling strangely free,  
Draws clearly hero's death, a jester's frisk—  
These pictures raise, with letters only three:  
The dash, the dot and then the asterisk.

What anguish hidden in that mystic leaf!  
What joy, creations of an author's toil!  
What tragedy, what happiness, what grief,  
Like dead men in a dungeon, rot and spoil!

These ghostly dreams ne'er brave a "critique risk,"  
Conceal-ed by dot, dash and asterisk.

"JAY."



## AFTERWORD

We've mostly edited this book in two brief weeks of strain and stress, and now we'll take just one last look and send the gol-darned thing to press. Before it goes, there's one more word which must be said regarding those who, as you all have surely heard, wrote all our poetry and prose, and those who drew the pretty things which brighten up our pages so, and painted elephants with wings, and sweet co-eds from Borneo.

The first we'll mention's H. L. Mason—he was the one who got the ads—and you can bet he had to hasten to gather the elusive scads. And then, as editor of art our Johnny simply can't be beat: he worked along right from the start—they say he'd rather draw than eat. As scribe of all our meets and games success also attended Prat. He didn't like to furnish names, but yet he was darned good, at that.

Our blond-haired Ronny follows now, a man of literary graces. If I'd space I'd tell you how he led me many merry chases. Fraternities were handled well by Charlie Irwin Post: he had to work like Verihel to get results from most. Then next comes Jason Pettengill, a very busy youth, who gathered verse and stuff to fill some space devoid of truth.

The hardest worker of them all was A. Wilbur Duryee, collecting photos, large and small, and working every day. And Messerschmitt could use his bean and always get a laugh, so, all in all, as can be seen, I had a right good staff. But, now we've finished everything, we'll send it off to press, and then, you bet your good right wing, we'll take a good long rest.

EDITOR.

If you don't get that picture by July 1st it won't get in!







THE  
END

G.I.O.

# INDEX TO ADVERTISERS

	PAGE		PAGE
Abbey Printshop, The, Publishers.....	6	Middlesex Title Guar. & Trust Co.---	8
Acme Tailors.....	18	Monigan's Pharmacy .....	23
Al's, Cigars.....	9	National Bank of New Jersey.....	10
Bartholomew, H. L., Painter.....	20	New Brunswick Printing Co.....	18
Bennett, Frank K., Florist.....	13	New Brunswick Shoe Repair Shop---	20
Bennett Photo Service.....	2	New Jersey College for Women.....	2
Bissett, G. H., Drugs.....	18	New Jersey Engraving Co .....	8
Board, Lewis, Coal.....	16	Nybo Studio, Photography.....	19
Broadway Restaurant .....	17	Odeon Music Co.....	20
Brooks Bros., Clothing.....	22	Paris Confectionery .....	20
Bruns' Chocolate Shop.....	9	Parker Co., Neilson T., Insurance---	11
Buttler-Howell Co., Lumber.....	21	Paulus Dairy .....	11
Christie Press .....	14	Peoples National Bank.....	21
College Barber Shop.....	10	Plaza Restaurant .....	21
College Merchant Tailor.....	19	Price, I., Gowns .....	16
Collier, John, Ice and Coal.....	14	Randolph Studio, Photography.....	18
Cox Sons & Vining, Gowns.....	19	Raritan Coal Co.....	7
Daily Home News.....	17	Reed's Book Store.....	6
Edgar, James A., Insurance.....	18	Rule, George B., Carpenter.....	16
Eimer & Amend, Chemicals.....	23	Rutgers College .....	4
Elliott Co., Chas. H., Stationery.....	13	Rutgers Preparatory School.....	13
Enterprise Laundry .....	18	Schumann, A. J., Photography.....	21
General Electric Co.....	3	Spalding & Bros., A. G., Sporting Goods .....	13
Globe Furniture Co.....	21	Stillman, O. O., Jewelry.....	17
Hanover Shoe Co .....	17	Strong Hardware Co.....	5
Hart Bros., Pianos.....	7	Students' Supply Store.....	14
Heidingsfeld, J., Printing.....	11	Sunday Times .....	17
Hingher Co., Edward, Furniture.....	12	Taylor & Co., Inc., Alex., Sporting Goods .....	12
Houghton & Strauss, Haberdashery---	7	Tepper Bros., Dry Goods.....	9
Intemann's, Confectionery .....	18	Thompson & Binger, Inc., Engineers	4
Jersey Lunch .....	19	United States Rubber Co.....	5
Jet White Laundry.....	20	Van Derveer, Photography.....	17
Joulee Co., Paints.....	19	Viken, O. B., Photography.....	5
Klein, Hotel .....	14	Walker, Hotel .....	15
Kahn, Leo, Jewelry.....	20	Wall, John P., Haberdashery.....	15
Lenox Lunch .....	20	Welsh Co., P. M., Coal.....	20
Louie's, Confectionery .....	17	Wheatley, Amos, Jewelry.....	19
McCormick, Charles A., Plumber.....	15	White Studio .....	6
McGovern, Wm. F., Billiards.....	18	Wright Co., E. A., Stationery.....	12
Mansfield, William H., Shoes.....	19	Wirth, Nic, Tailor.....	16
Marks Bros., Dry Goods.....	17	Young Dry Goods Co., P. J.....	15
Masterson, Edward J., Trucking.....	10	Zimmerman, Barber .....	12
Merchant, Alexander, Architect.....	19		



---

# The New Jersey College for Women

Affiliated with Rutgers College

NEW BRUNSWICK, N. J.



The courses offered are a Liberal Arts Course, a General Science Course, and a Home Economics Course, leading to the degrees of A.B., Litt.B. and B.Sc.

The requirements for admission are based on the standard definitions of college entrance subjects, totaling 15 units. Applicants may be admitted either by certificate or examination.

For Detailed Information, Address  
THE REGISTRAR OF THE COLLEGE FOR WOMEN  
NEW BRUNSWICK, N. J.

---

Telephone 252

Many of the Photographs in this book were made by the

## Bennett Photo Service

Photos for Advertising, Illustrating, and All Purposes  
High Class Commercial and Amateur Finishing

339-343 George Street

NEW BRUNSWICK, N. J.

1921



## Entering the World Electrical



**T**HE graduate of today enters a world electrical.

Gathered from the distant waterfalls or generated by the steam turbine, electric power is transmitted to the busiest city or the smallest country place.

Through the co-ordination of inventive genius with engineering and manufacturing resources, the General Electric Company has fostered and developed to a high state of perfection these and numerous other applications.

And so electricity, scarcely older than the graduate of today, appears in a practical, well developed service on every hand.

Recognize its power, study its applications to your life's work, and utilize it to the utmost for the benefit of all mankind.

**General Electric**  
General Office  
Schenectady, N.Y. **Company** Sales Offices in  
all large cities 95-246F



# THOMPSON & BINGER, INC.

ENGINEERS & CONTRACTORS



NEW YORK  
SYRACUSE  
CLEVELAND

280 MADISON AVENUE  
NEW YORK

---

# Keds

## THE VALUE

of your Sporting and Outing Shoes—like a promissory note—depends on the name of the maker. THE UNITED STATES RUBBER CO.'S "KEDS" can be depended upon to give satisfaction. They are advertised on their merits and sold by all first-class dealers.



MANUFACTURED BY

UNITED STATES RUBBER CO.

---

### STRONG'S

Wholesale and Retail Dealers

in

Hardware

House Furnishing Goods

Sporting Goods

Paints, Glass, Oils

Iron, Steel

Farming Implements of all kinds

Electrical Supplies

and

Automobile Accessories

STRONG HARDWARE CO.

289-291-293 BURNET STREET

NEW BRUNSWICK, N. J.

Telephone 2061

### O. B. VIKEN

Distinctive Commercial Photographer

Panoramic Pictures a Specialty

Groups, Flashlights and Views

ROOMS 17 AND 18, MORRISON BLDG.

46-48 PATERSON STREET



Banners

Pennants

Pillow Tops

Spalding Athletic Supplies      I-P Memos and Notebooks  
Waterman Pens

## REED'S BOOK STORE

391-393 George Street

Equipped with many years' experience for making photographs of all sorts, desirable for illustrating college annuals. Best obtainable artists, workmanship and the capacity for prompt and unequalled service.



Photographers

‘ ‘ T H E   S C A R L E T   L E T T E R ’ ’

Address requests for information to our  
Executive Offices,  
1546 BROADWAY  
New York City

---

# MEHLIN

PIANOS AND PLAYER PIANOS  
"FINEST IN THE WORLD"



## HART BROTHERS

137 Church Street

NEW BRUNSWICK, N. J.

## Raritan Coal Company

High Grade Coal

COMMERCE SQUARE

New Brunswick

---

## Houghton & Strauss

342 George Street

NEW BRUNSWICK, N. J.

### Exclusive Men's Apparel

Home of  
Hart, Schaffner & Marx  
Clothes



---

The Middlesex Title Guarantee and Trust Co.

General Banking

New Brunswick, New Jersey

---

Engravings for Scarlet Letter  
Were Made By the

NEW JERSEY ENGRAVING CO.

48 MECHANIC STREET  
NEWARK, N. J.

---

READ

THE TARGUM

THE RUTGERS COLLEGE WEEKLY

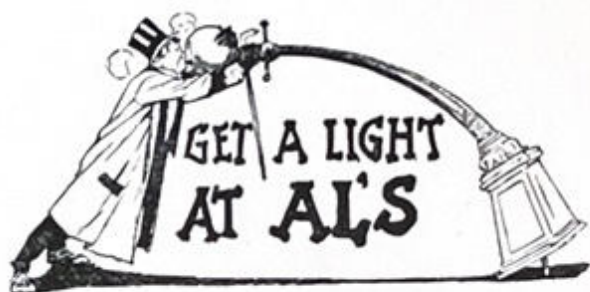

356 George Street  
and  
115 Albany Street  
Two Stores

The man who is particular about his appearance can never go wrong.

If he chooses from our extensive assortment of Furnishings for Men.

Men's Shirts, Men's Neckwear, Men's Hosiery, Handkerchiefs, Underwear, etc., etc.

Too many articles to mention in detail, but absolutely articles that are distinctive as to style and in a class by themselves as to quality.

Prices, of course, as low as it is safe to pay.

MORE FOR YOUR MONEY AT  
**TEPPER'S**

GEORGE STREET

Telephone 740

## BRUNS' CHOCOLATE SHOP

EVER POPULAR

361 George Street

New Brunswick



---

Telephone 1433

Edward J. Masterson

LIGHT AND HEAVY  
TRUCKING

City or Country

MOTOR TRUCKS

22 Prosper Street

NEW BRUNSWICK      NEW JERSEY

Prompt Attention

The  
College Barber Shop

HARRY SCIACCA, Prop.

15 Easton Avenue

Just Around the Corner

Creation  
HAIRCUTTING

Style

OUR ARTISTS CHALLENGE  
YOUR TRIAL

---

# National Bank of New Jersey

NEW BRUNSWICK, N. J.

Founded 1834

Resources .....\$10,000,000.00

STRENGTH carefully guarded and maintained through  
ample resources

SERVICE based on true appreciation of the depositor's  
point of view

SYSTEM efficiently governed in accordance with sound  
banking principles

IDEALS that include every constructive influence for  
conserving our depositors' interests and encouraging indi-  
vidual and business enterprise

---

---

**J. HEIDINGSFELD Co.**  
42 ALBANY STREET

---

---

*Publishing      Printing      Bookbinding*

NEW BRUNSWICK - - - - NEW JERSEY

---



Save the Baby. Pasteurization is helping greatly to save the little ones. Raw milk is positively a menace to your baby's health. Why take chances when it is easy to get good, pure, clean milk from us?

USE **P**AULUS' POSITIVELY PERFECT PASTEURIZED MILK

THE PAULUS DAIRY

John Paulus, Prop.

189-191 New St.

NEW BRUNSWICK, N. J.

Phone 1434

---

Established 1884

THE NEILSON T. PARKER CO.

**INSURANCE**

PEOPLE'S NATIONAL BANK BUILDING

NEW BRUNSWICK, N. J.



---

## E. A. Wright Company

Broad and Huntingdon Streets

Philadelphia, Pa.

Engravers Printers  
Stationers

Commencement Invitations

Dance Programs Class Jewelry

Calling Cards Menus

Stationery Leather Souvenirs

Wedding Stationery

---

Reliable Equipment for all

Athletic Sports



Unequalled Service

Moderate Prices

Courteous Treatment

Alex Taylor & Co., Inc.

26 EAST 42nd STREET

New York City

1872

1920

Bedding, Iron Beds, Springs,  
Mattresses, Carpets, Matting,  
Window Shades, etc. Repair-  
ing and Upholstering.

## Edward Hingher Co.

DEALERS IN FURNITURE

ANTIQUÉ FURNITURE A SPECIALTY

Years of experience enable us  
to maintain our reputation for  
reliability, in furnishing Houses  
or Offices with selected pieces of  
furniture of any description.  
Our repair department is in the  
hands of skillful mechanics.

116 - 122 NEILSON STREET  
New Brunswick New Jersey

Telephone 639

---

## ZIMMERMAN'S

THE BARBER

GOLDFISH AND BIRDS

Next to Zimmerman's, Inc.

Books, Stationery, Bicycles and  
Sporting Goods

ZIMMERMAN'S CORNER

GEORGE AND NEW STREETS

# Spalding



FOR  
**Athletic Sport**  
Base Ball, Tennis,  
Golf,  
Track and Field, Basket Ball,  
Foot Ball

"Just as Good is never  
just the same"



Send for Catalogue

**A. G. Spalding & Bros.**  
126 NASSAU STREET  
NEW YORK

---

The  
**Chas. H. Elliott Co.**

*The Largest College Engraving House in the World*

---

Wedding Invitations  
Calling Cards

Commencement  
Invitations  
Class Day Programs  
Class Pins and  
Rings

Dance Programs and Invitations  
Menus  
Leather Dance Cases and Covers  
Fraternity and Class Inserts for Annuals  
Fraternity and Class Stationery  
School Catalogs and Illustrations

Seventeenth St. and Lehigh Ave.  
Philadelphia

"Say it with Flowers"

## Frank K. Bennett

Flowers Delivered Anywhere in  
U. S. A. and Canada on  
Shortest Notice

Member of the Flower-Telegraph  
Delivery

*There is one way to get fresh flowers—  
Get them where they grow*

Greenhouses and Offices  
72 LOUIS ST., NEW BRUNSWICK, N. J.  
Telephone 916

---

1920                      154th Year                      1921

THE  
**Rutgers Preparatory  
School**

NEW BRUNSWICK, NEW JERSEY

The school is under the management of Rutgers College—a guarantee of thorough college preparation.

It is the most moderate in its charges of all the high grade preparatory schools, because it can use much of the elegant equipment of Rutgers College without the cost of duplication.

Every boy receives personal individual attention.

The four dormitories are new, beautifully situated, safe from fire, and models of comfort.

The athletics are well-managed and coached, so that the teams have been successful in hard schedules.

A separate school is maintained for younger boys.

Catalogue, testimonials, references, views.

WILLIAM P. KELLY, A.M., Head Master  
Box 135



---

Telephone 197

You Claim That in  
**PRINTING**

Prices Are High and  
Service is Poor. Then

WHY NOT  
Give Us a Chance?

**The Christie Press**

11 PEACE STREET  
NEW BRUNSWICK, NEW JERSEY

AUTOMATIC PRESSES  
LINOTYPE COMPOSITION

---

**John Collier  
Ice and Coal Co.**

OFFICES:

211 AND 213 BURNET STREET

Cold Spring and Silver Lake Ice  
LEHIGH COAL

Telephone 615

**Students'  
Supply Store**

STATIONERY, ATHLETIC  
GOODS, PENNANTS,  
FOUNTAIN PENS  
SCARLET LETTERS

12 WINANTS HALL

Telephone 744

---

**Hotel Klein**

ALBANY AND BURNET  
STREETS

NEW BRUNSWICK

NEW JERSEY

---

JOHN P. WALL

Tailoring  
and  
Furnishings

379 GEORGE STREET

---

OUR PLUMBER

CHARLES A. McCORMICK, JR.

New Brunswick, New Jersey

Telephone 246

All students go to  
HOTEL WALKER

Lunchroom and Restaurant

Pure, Wholesome Food

Quick Service

Most Modern Surroundings

Reasonable Rates

Opposite P. R. R. Station

New Brunswick, N. J.

---

P. J. YOUNG  
DRY GOODS CO.

George and Paterson Streets

THE LARGEST  
DEPARTMENT STORE  
IN THIS PART OF THE STATE

Men's Furnishings

Ladies' Furnishings

Carpets

Rugs and Linoleums

Trunks and Bags

House Furnishings



---

George B. Rule

Carpenter  
and  
Builder

71 John Street  
Foot of Morris

NIC. WIRTH

Tailor

Suits to Order

Cleaning, Repairing, Pressing  
by hand

18 Easton Avenue  
New Brunswick, N. J.

---

Uniforms for Interns

Made of Heavy Shrunk Duck

Laboratory Gowns

at \$1.50

I. Price

313 East 26th Street  
New York City

---

If You Want the Best

COAL

With the Best Service

CALL

LEWIS BOARD

Successor to C. W. Russell

French and Schuyler Streets

---

# THE HANOVER SHOE

\$5.00 and \$6.00

THE GREATEST SHOE VALUE ON EARTH  
FACTORY TO CONSUMER EXCLUSIVELY

65 STORES IN 43 CITIES  
FACTORIES, HANOVER, PA.

NEW BRUNSWICK STORE, 377 GEORGE STREET

The Hanover Shoe Mail Order Department, Hanover, Pa.

Send for Catalog and Order by Mail

---

MEET ME

AT

LOUIE'S

---

ESTABLISHED 1879

O. O. STILLMAN

JEWELER AND OPTOMETRIST

Diamonds, Watches, Sterling Silver  
Fine Watch Repairing a Specialty  
Eye Specialist in Charge of Optical  
Department

133 ALBANY STREET

New Brunswick                      New Jersey

---

For the Largest Assortment of  
SHEETS, PILLOW CASES,  
BLANKETS AND QUILTS

GO TO

MARKS BROS.

Great Money-Saving Prices

I. S. VAN DERVEER

PHOTOGRAPHER

345 GEORGE STREET

NEW BRUNSWICK, N. J.

---

THE BROADWAY

86 ALBANY STREET

NEW BRUNSWICK'S LEADING  
RESTAURANT

Home-like Atmosphere  
Courteous Service  
Excellent Food  
Prices Moderate

---

For Full Accounts of the  
RUTGERS SPORTING EVENTS  
and all the  
COLLEGE NEWS

Read

THE DAILY HOME NEWS  
and  
THE SUNDAY TIMES



---

H. S. Ward, Mgr.—Proprietors—F. C. Ward

## ENTERPRISE LAUNDRY

7 RIVER ROAD, HIGHLAND PARK

Telephone 184

---

## New Brunswick Printing Co.

PRINTERS OF EVERYTHING

LANDSBERG BUILDING

147 Albany Street

New Brunswick, N. J.

Telephone 962

---

For Your Cleaning and Pressing  
Call Up

## THE ACME TAILORS

CLEANERS AND DYERS

408 GEORGE STREET

Telephone 236

---

## William F. McGovern

BILLIARD ACADEMY

143 ALBANY STREET

---

## G. H. BISSETT

DRUGGIST

Kodaks, Developing and Printing

420 GEORGE STREET NEW BRUNSWICK, N. J.

---

## INTEMANN'S

Opposite Bijou Theatre

CANDY AND ICE CREAM

336 GEORGE STREET

---

## The Randolph Studio

ARTISTS' PROOF AND SEPIA

GOLD LEAF FRAMES

Special Prices to Students

319 GEORGE STREET

Opposite Soldiers' Monument

NEW BRUNSWICK, N. J.

Phone 584

---

## JAMES A. EDGAR

Real Estate  
and General Insurance

Telephones

482-W and 515-M

---



CAPS AND GOWNS

Makers to

RUTGERS  
COLLEGE

PULPIT AND CHOIR GOWNS  
JUDGES' ROBES

Cox Sons & Vining

72 MADISON AVENUE NEW YORK

Alexander Merchant

Architect

363 GEORGE STREET

New Brunswick New Jersey

Telephone 609

The Jersey Lunch

96 ALBANY STREET  
NEW BRUNSWICK

A CLEAN LUNCH ROOM  
CONDUCTED BY CLEAN  
MEN FOR CLEAN PEOPLE

Pastry Baked on Premises  
Try our Regular Dinner—45c

OPEN DAY AND NIGHT

College Merchant Tailor

CLEANING, PRESSING, DYEING  
AND REPAIRING

Special Rates for Students

P. Nybo

NEW AND UP-TO-DATE  
STUDIO

ALL LINES OF PHOTOGRAPHY

92 ALBANY STREET  
New Brunswick

The Jonlee Company

23 Bayard Street 184 Smith Street  
New Brunswick, Perth Amboy,  
N. J. N. J.

"EVERYTHING BEST IN PAINT"

SHOE PERFECTION

William H. Mansfield

BETTER SHOES

At Any Price

BASEBALL SHOES

Athletic, Outing and Tennis Shoes  
Trot Mac Shoes a Specialty  
Dress Pumps

9 PEACE STREET

Amos Wheatley

DIAMONDS, WATCHES AND  
JEWELRY

General Repairing

83 ALBANY STREET  
NEW BRUNSWICK, N. J.



---

GET YOUR SHOES  
DOCTORED  
BY THE  
New Brunswick Shoe  
Repair Co.

Around the Corner  
17 Easton Avenue  
SAM NIEDERMAN, Prop.

---

“The Brunswick Shop”

JOS. A. CRAMER, Prop.  
“THE ODEON MUSIC CO.”  
PIANOS, PLAYERS  
PHONOGRAPHS  
PLAYER ROLLS  
RECORDS, SHEET MUSIC  
28 LIBERTY STREET  
Phone 1284

---

Telephone 47

JET WHITE

STEAM LAUNDRY

80-82 Church Street  
NEW BRUNSWICK, N. J.

---

H. L. BARTHOLOMEW  
PAINTER and DECORATOR

177 Church Street  
NEW BRUNSWICK, N. J.

All Work Executed Promptly and in the  
Best Manner

---

PARIS  
CONFECTIONERY

Delicious Sodas and Sundaes  
High Grade Candies at Peace Prices

380 GEORGE STREET

---

THE LENOX LUNCH  
46-48 PATERSON STREET

New Brunswick, N. J.

HARRY SILVERSTEIN, Prop.

---

Telephone 1739

Eyes Examined by Specialist  
Lenses Duplicated While You Wait

LEO KAHN

JEWELER AND OPTICIAN  
COR. ALBANY AND NEILSON ST.

---

P. M. WELSH CO.

Coal and Masons' Materials  
239-241 BURNET STREET

---

# PEOPLE'S NATIONAL BANK

NEW BRUNSWICK, N. J.

TRANSACTS A GENERAL BANKING, DISCOUNT  
AND EXCHANGE BUSINESS

INTEREST PAID ON DEPOSITS

CAPITAL - - - - \$100,000.00

Surplus and Profits - - - - \$200,000.00

SAFE DEPOSIT BOXES FOR RENT, \$2.50 AND UPWARDS

George Cor. Church St., New Brunswick, N. J.

---

## BUTTLER-HOWELL COMPANY

HOUSE AND CABINET MILL-  
WORK MANUFACTURERS

Established 1852—Incorporated 1912

Factory and Warehouse:  
NEW BRUNSWICK, N. J.

---

## PLAZA RESTAURANT

CLEAN, WHOLESOME FOOD

Served in

LIGHT, NEAT SURROUNDINGS

Landsberg Building—Albany Street

Near Penna. R. R.

WILLIAMS, Prop.

---

## STUDENTS

*If You Value Your Kodak Pictures*

Take Them to Schumann to be

Developed and Printed

*Because He Guarantees His Work to  
Be the Best It Is Possible to Produce*

24-HOUR SERVICE

## A. J. SCHUMANN

115 ALBANY STREET

NEW BRUNSWICK

NEW JERSEY

---

NEW BRUNSWICK'S LEADING  
FURNITURE HOUSE

## GLOBE FURNITURE COMPANY

CHURCH AND NEILSON  
STREETS CORNER

NEW BRUNSWICK

NEW JERSEY

---



ESTABLISHED 1818

*Brooks Brothers,*  
**CLOTHING,**  
*Gentlemen's Furnishing Goods,*

MADISON AVENUE COR. FORTY-FOURTH STREET  
NEW YORK



BROOKS  
BROTHERS'

New Building  
Telephone  
Murray Hill  
8800

ONLY A  
STEP FROM  
Grand Central,  
Subway, and  
many leading  
Hotels

Clothing for Every Requirement of Men and Boys  
Ready-made and to Measure

Suits and Overcoats for Business, Dress or Sport  
English and Domestic Hats and Shoes  
Shirts, Cravats, Collars, Pajamas, Underwear, Hosiery and Gloves  
Dressing Gowns, Travellers' Requisites, Leather Goods  
Waistcoats, Caps, Sweaters and Mufflers of Shetland or Angora Wool  
Imported Pipes, Tobacco Pouches, Cigarette Cases, Etc.  
Liveries for all Menservants

*Send for Illustrated Catalogue*

**B O S T O N**  
TREMONT COR. BOYLSTON

**N E W P O R T**  
220 BELLEVUE AVENUE

---

# YOUR CAMERA IS HERE

There is sport, instruction and a rare fund  
of entertainment in an Ansco Camera.

We suggest an early selection.

Prices range from \$2.75 to \$25.00

## MONIGAN'S PHARMACY

376 GEORGE STREET

---

### TO RUTGERS CHEMISTS:

The equipping of your first laboratory will be one of the most important undertakings of your business career. You cannot gamble on the results this first equipment will give you. Your volumetric glassware must be accurately graduated, your balances and weights must be carefully standardized, your chemicals must be guaranteed by the labels on them. You must feel safe in assuming that your laboratory apparatus, chemicals and supplies are of the highest grade.

Our reputation has been built up on sixty-eight years of honest merchandising, where *Quality* has always been our great aim. The whole scientific world E. & A. are recognized distributors of dependable and laboratory apparatus, chemicals and supplies.

## EIMER and AMEND

FOUNDED 1851

New York  
3rd Ave., 18th-19th St.



Pittsburg Branch  
2011 Jenkins Arcade



AUTOGRAPHS

# AUTOGRAPHS



# AUTOGRAPHS

# AUTOGRAPHS



# AUTOGRAPHS