

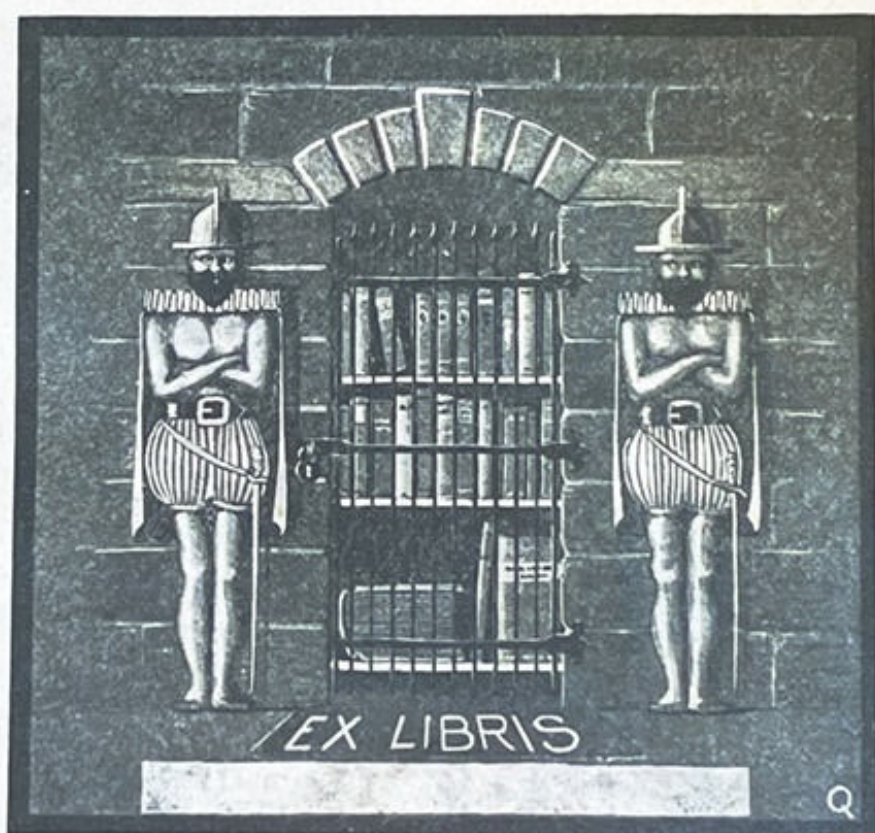

SCARLET  
LETTER  
1923







DESIGNED AND PRINTED

BY

J. HEIDINGSFELD COMPANY  
225 FIFTH AVENUE  
NEW YORK

HOME OFFICE AND PLANT  
1 AND 3 PEACE STREET  
NEW BRUNSWICK  
NEW JERSEY



THE  
SCARLET LETTER  
OF  
RUTGERS COLLEGE

1922



EDITED BY  
THE CLASS OF 1923



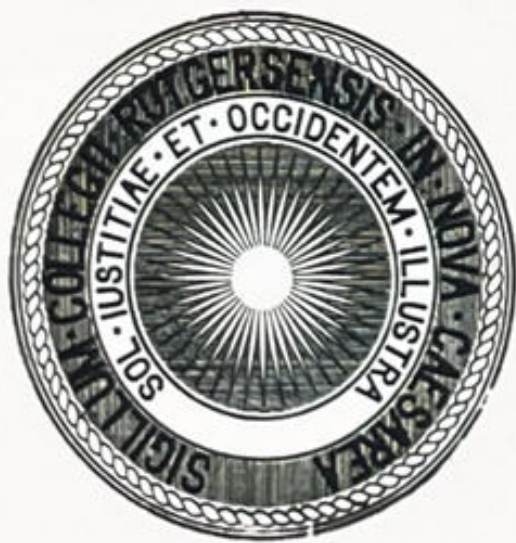



**T**HE advertisers in this book have made its production possible. They represent the widest range of interest, both in the nature of their business and their location. They contracted for their advertising space on the assumption that it would bring them a return; and it is up to every Rutgers man to give his best consideration to those firm names which appear in the advertising section of this volume.

The quality of product of those advertisers whose market is country and world-wide is too well known to require any recapitulation here. Of those merchants of New Brunswick who have subscribed to advertising space let it be said that they have enjoyed the patronage of Rutgers men in years past, and merit such growth in their custom as new classes at college should bring them.

It is a good thing to remember, not only in the case of the SCARLET LETTER, but always, that helping others who help you is always the best of policies.



# RUTGERS COLLEGE

## EXAMINATIONS FOR ADMISSION:

Thursday, Friday and Saturday, June 1, 2 and 3,  
1922

Thursday, Friday and Saturday, September 14,  
15 and 16, 1922

---

## COURSES OF STUDY

**T**HE College offers courses leading to the degrees of A.B., Litt.B. and B.Sc. Under the list are included a general science course, and technical courses in Civil Engineering, Electrical Engineering, Mechanical Engineering, Chemistry, Ceramics, Agriculture, and Biology. The A.B., the Litt.B., and the general science courses permit large freedom in the choice of electives and provide liberal preparatory training for the professions of law, medicine, theology, teaching, and journalism. The technical courses are designed to prepare for industrial positions of leadership, except the course in Biology, which aims to give a liberal training in the sciences, and is especially appropriate as a preliminary to the study of medicine. Short Courses, not leading to a degree, are offered in Ceramics, and in Agriculture.

W. H. S. Demarest, President

Luther H. Martin, Registrar

Henry P. Schneeweiss, Treasurer



1766

1922

## The Rutgers Preparatory School

with its high standards, fine equipment, refined home life, and well managed athletics is giving satisfaction to many discriminating people.

You may receive full information if you will write to-day for a catalogue.

**WILLIAM P. KELLY**

*Headmaster*

New Brunswick, N. J.



THE OPEN DOOR

## The New Jersey College for Women Affiliated with Rutgers College NEW BRUNSWICK, N. J.



The courses offered are a Liberal Arts Course, a General Science Course, and a Home Economics Course, leading to the degrees of A.B., Litt.B. and B.Sc.

The requirements for admission are based on the standard definitions of college entrance subjects, totaling 15 units. Applicants may be admitted either by certificate or examination.

For Detailed Information, Address  
THE REGISTRAR OF THE COLLEGE FOR WOMEN  
NEW BRUNSWICK, N. J.

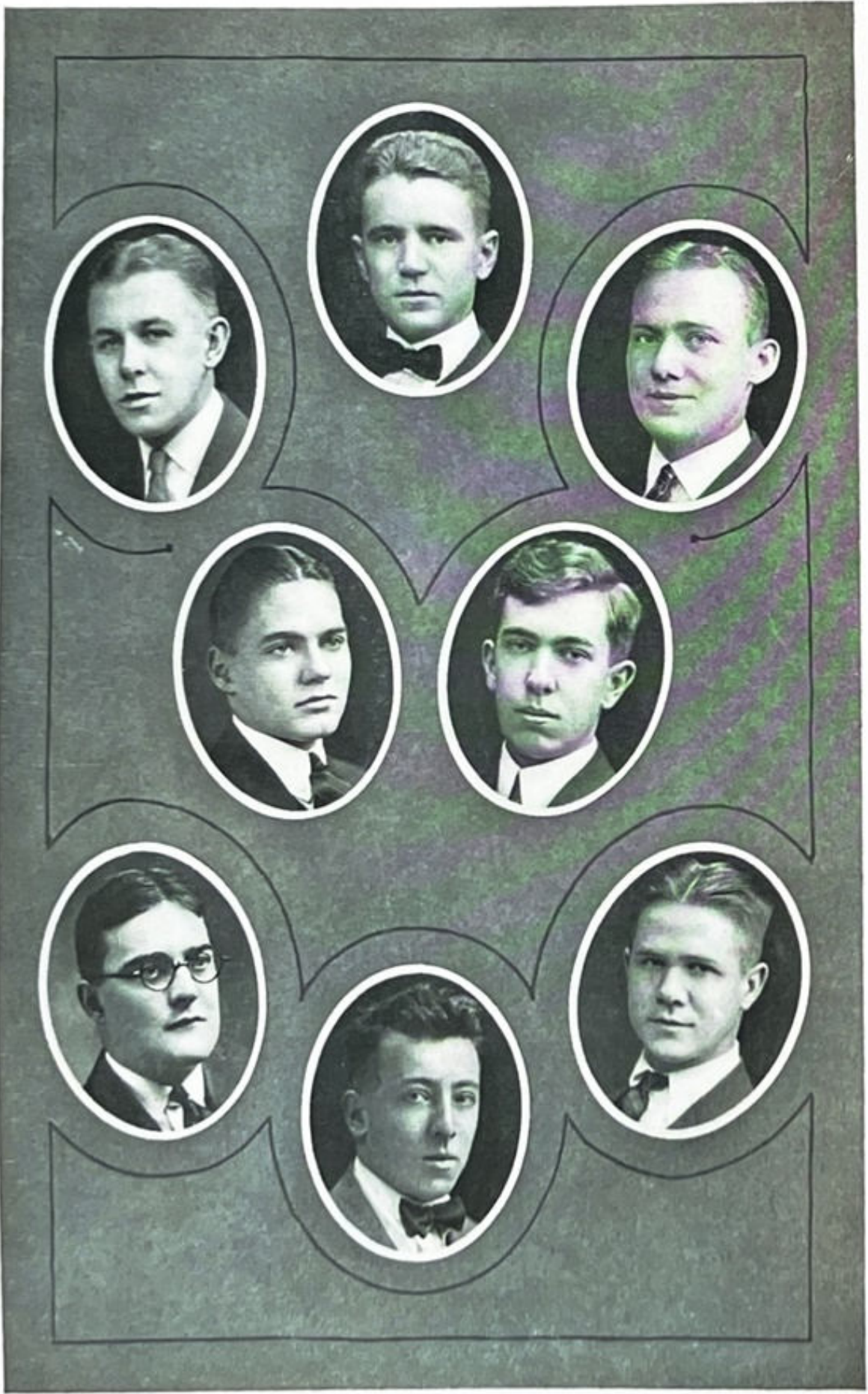



# Board of Editors

Editor in Chief . . . . .

Thomas C. Summerill .

---

Business Manager . . . . .

George B. Robinson .

---

Art . . . . .

David H. Quackenbush .

---

Athletics . . . . .

Harvey R. Cook . . . . .

---

Fraternities . . . . .

Drury W. Cooper, Jr. .

---

Literary . . . . .

John E. Behout . . . . .

---

Nonsensia . . . . .

John W. McWilliams .

---

Photography . . . . .

A. L. Marshall Smith .

---

# ASSISTANT EDITORS



Davis  
Asst. Ed.



Watson  
Business



Hicks  
Business



Amon  
Art

G  
I  
J



# ASSISTANT EDITORS

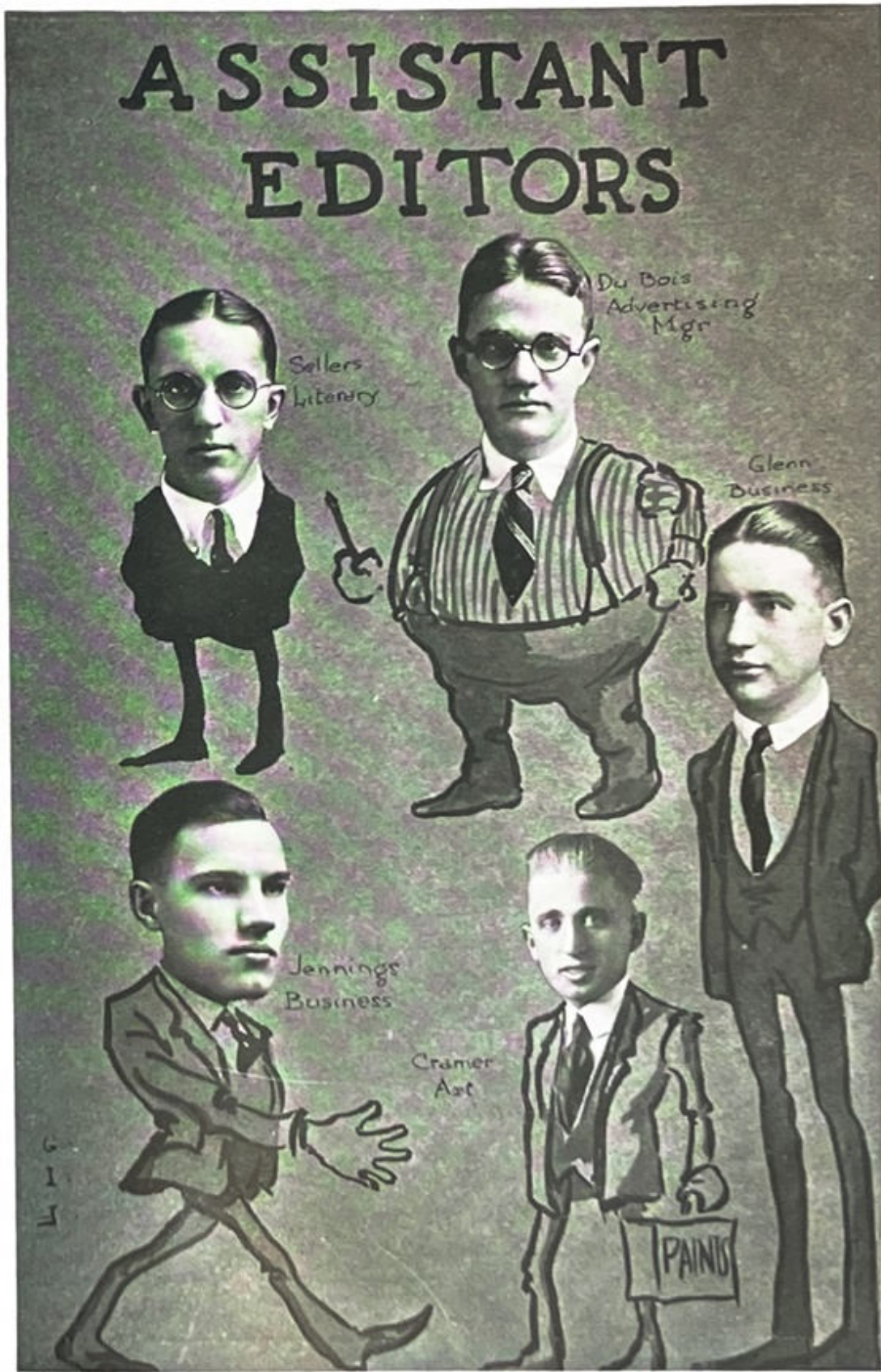

Sellers  
Literary

Du Bois  
Advertising  
Mgr

Glenn  
Business

Jennings  
Business

Cramer  
Art

PAINO

W. G.

R SCARLET LETTER R





To  
John Hubbard Logan  
This Book  
Is Respectfully Dedicated

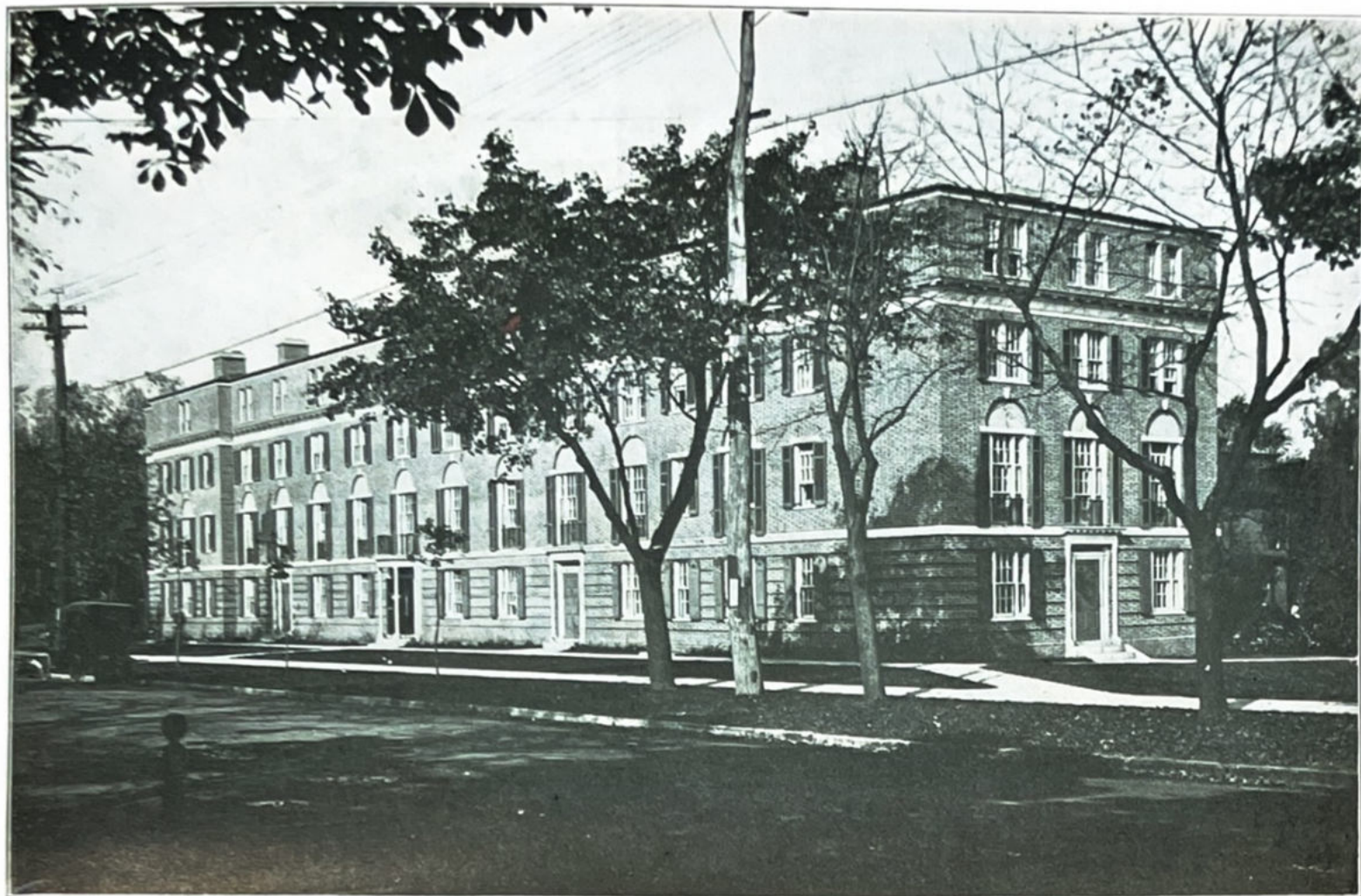

FORD HALL

R  
A  
S  
C  
H  
A  
L  
E  
T  
L  
E  
T  
E  
R  
X  
I  
R

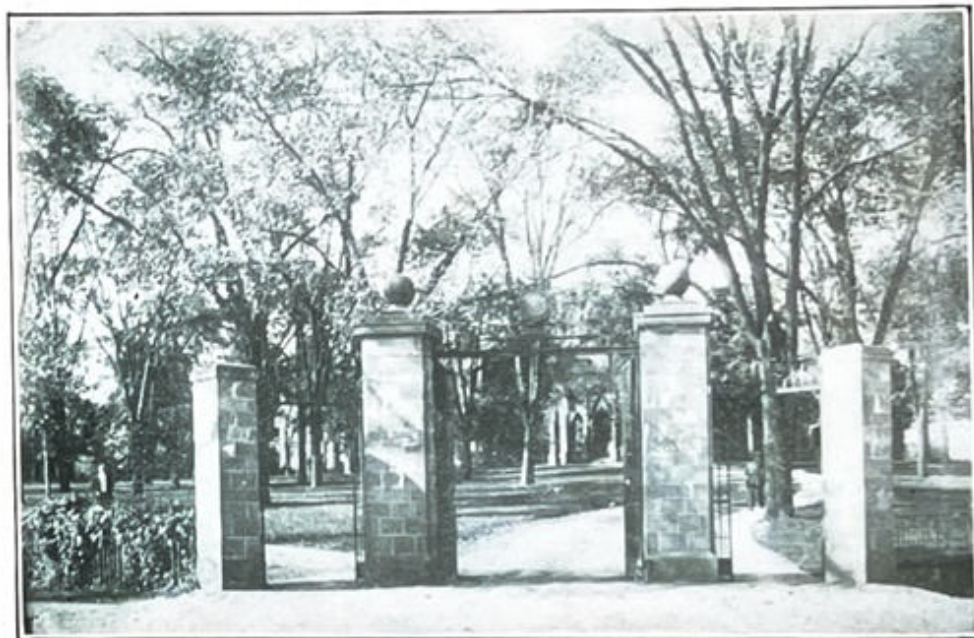

## Foreward

That we may cherish in our heart's treasures, the memories and traditions of a great progressive Rutgers; that her Scarlet banners shall ever be a call for nobler and loftier aims; that in some manner shall be caught that "Spirit of On the Banks" to make and mold life's ambitions, ideals and deeds a challenge to service in a world of need . . . for these purposes do we bring into being the SCARLET LETTER of nineteen twenty-three.



## Board of Trustees

### EX-OFFICIO

- HIS EXCELLENCY EDWARD I. EDWARDS, LL.D. . . . . Trenton  
*Governor of the State of New Jersey*
- HON. WILLIAM S. GUMMERE, LL.D. . . . . Newark  
*Chief Justice of the State of New Jersey*
- HON. THOMAS F. MCCRAN, LL.D. . . . . Trenton  
*Attorney-General of the State of New Jersey*

### BY ELECTION

- REV. W. H. S. DEM REST, D.D., LL.D. . . . . Mar. 7, 1859  
*President of the College*
- TUNIS G. BERGEN, Ph.D. . . . . Brooklyn, N. Y. . . . . June 19, 1883
- FREDERICK FRELINGHUYSEN, A.M., LL.D. . . . . Newark . . . . . June 16, 1885
- JAMES NEILSON, A.M., LL.B. . . . . New Brunswick . . . . . June 22, 1886
- FREDERICK J. COLLIER, A.M. . . . . Hudson, N. Y. . . . . June 16, 1891
- PAUL COOK, A.M. . . . . Troy, N. Y. . . . . June 16, 1891
- WILLIAM H. LEUPP, A.M. . . . . New Brunswick . . . . . June 18, 1895
- REV. J. PRESTON SEARLE, D.D. . . . . New Brunswick . . . . . June 21, 1898
- JOHN W. HERBERT, JR., M.SC., LL.B. . . . . Helmetta . . . . . June 19, 1901
- HON. FOSTER M. VOORHEES, LL.D. . . . . Elizabeth . . . . . Oct. 28, 1902
- HON. ALPHONSO T. CLEARWATER, LL.D. . . . . Kingston, N. Y. . . . . Jan. 14, 1904
- HOWARD N. FULLER, A.M. . . . . Albany, N. Y. . . . . Jan. 12, 1905
- REV. JOSEPH R. DURVEE, DD. . . . . New York, N. Y. . . . . Mar. 7, 1905
- PHILIP M. BRETT, A.B., LL.B. . . . . New York, N. Y. . . . . Jan. 11, 1906
- CHARLES L. EDGAR, E.E. . . . . Boston, Mass. . . . . Oct. 12, 1906
- W. EDWIN FLORANCE, A.M. . . . . New Brunswick . . . . . Oct. 12, 1906
- REV. WILLIAM I. CHAMBERLAIN, D.D. . . . . New York, N. Y. . . . . Oct. 8, 1909
- LEONOR F. LOREE, LL.D. . . . . New York, N. Y. . . . . Oct. 8, 1909
- DUNCAN D. SUTPHEN, A.B. . . . . New York, N. Y. . . . . Oct. 8, 1909
- REV. HENRY EVERTSON COBB, D.D. . . . . New York, N. Y. . . . . Oct. 13, 1911
- REV. WILLIAM BANCROFT HILL, D.D. . . . . Poughkeepsie, N. Y. . . . . Jan. 9, 1912
- WILLIAM SHIELDS MYERS, D.SC. . . . . New York, N. Y. . . . . Apr. 12, 1912
- ALFRED F. SKINNER, A.B. . . . . Newark . . . . . Apr. 11, 1913
- REV. JOHN HOWARD RAVEN, D.D. . . . . New Brunswick . . . . . Jan. 13, 1914
- OTTO HERMAN KAHN, LL.D. . . . . Morristown . . . . . Apr. 17, 1914
- ALAN HARTWELL STRONG, LL.D. . . . . New Brunswick . . . . . June 16, 1914
- JOHN WYCKOFF METTLER, M.SC., LL.B. . . . . Millstone . . . . . Jan. 11, 1916
- \*HON. ERNEST R. ACKERMAN, ESQ. . . . . Plainfield . . . . . Nov. 24, 1916
- HON. JOSEPH S. FRELINGHUYSEN, A.M. . . . . Raritan . . . . . Apr. 13, 1917
- LOUIS W. STOTESBURY, M.SC. . . . . New York, N. Y. . . . . June 12, 1917
- JOHN VAN NOSTRAND DORR, E.M. . . . . New York, N. Y. . . . . Oct. 12, 1918
- WILLIAM P. HARDENBERGH, ESQ. . . . . Bernardsville . . . . . Jan. 14, 1919
- HALEY FISKE, LL.D. . . . . New York, N. Y. . . . . June 10, 1919
- GEORGE H. BLAKELEY, C.E. . . . . South Bethlehem, Pa. . . . . Oct. 10, 1919
- AUGUST HECKSCHER, ESQ. . . . . New York, N. Y. . . . . Nov. 21, 1919
- ROBERT S. PARSONS, C.E. . . . . Nutley . . . . . June 15, 1920
- HENRY G. PARKER, A.M. . . . . New Brunswick . . . . . June 22, 1920
- WALTER J. BUZBY, ESQ. . . . . Atlantic City . . . . . Jan. 11, 1921
- GEORGE S. HOBART, LL.B. . . . . Newark . . . . . June 14, 1921

### OFFICERS OF THE BOARD

- REV. J. PRESTON SEARLE, D.D. . . . . New Brunswick  
*Secretary*
- HENRY PARSELL SCHNEEWEISS, A.B. . . . . New Brunswick  
*Treasurer*

### STATED MEETINGS OF THE BOARD

Second Friday in October, second Tuesday in January, and second Friday in April; and on Commencement Day.

\*Resigned June 14, 1921.



# Board of Visitors of the State College and of the State University of New Jersey

ATLANTIC COUNTY.....	WILLIAM A. BLAIR.....	Elwood
BERGEN COUNTY.....	ARTHUR LOZIER.....	Ridgewood
BURLINGTON COUNTY.....	R. R. LIPPINCOTT.....	Vincentown
CAMDEN COUNTY.....	EPHRAIM T. GILL.....	Haddonfield
CAPE MAY COUNTY.....	CHARLES VANAMAN.....	Dias Creek
CUMBERLAND COUNTY.....	CHARLES F. SEABROOK.....	Bridgeton
ESSEX COUNTY.....	CHARLES F. PFITZENMEYER.....	Caldwell
GLOUCESTER COUNTY.....	WILBUR BECKETT.....	Swedesboro
HUDSON COUNTY.....	JOHN MEHL.....	Jersey City
HUNTERDON COUNTY.....	EGBERT T. BUSH.....	Stockton
MERCER COUNTY.....	JOHN W. HENDRICKSON.....	Trenton
MIDDLESEX COUNTY.....	JAMES NEILSON.....	New Brunswick
MONMOUTH COUNTY.....	WILLIAM H. REID.....	Tennent
MORRIS COUNTY.....	JOHN C. WELSH.....	German Valley
OCEAN COUNTY.....	JAMES E. OTIS.....	Tuckerton
PASSAIC COUNTY.....	RAYMOND G. BUSER.....	Paterson
SALEM COUNTY.....	CHARLES R. HIRES.....	Salem
SOMERSET COUNTY.....	JOSEPH LAROCQUE.....	Bernardsville
SUSSEX COUNTY.....	THOMAS C. ROE.....	Augusta
UNION COUNTY.....	JOHN Z. HATFIELD.....	Scotch Plains
WARREN COUNTY.....	THOMAS A. SHIELDS.....	Hackettstown

JAMES NEILSON, *President*  
EGBERT T. BUSH, *Vice-President*  
IRVING E. QUACKENBOSS, *Secretary and Treasurer*



WINANTS HALL





FIRST AERIAL VIEW OF RUTGERS COLLEGE

R X SCARLET LETTER X R

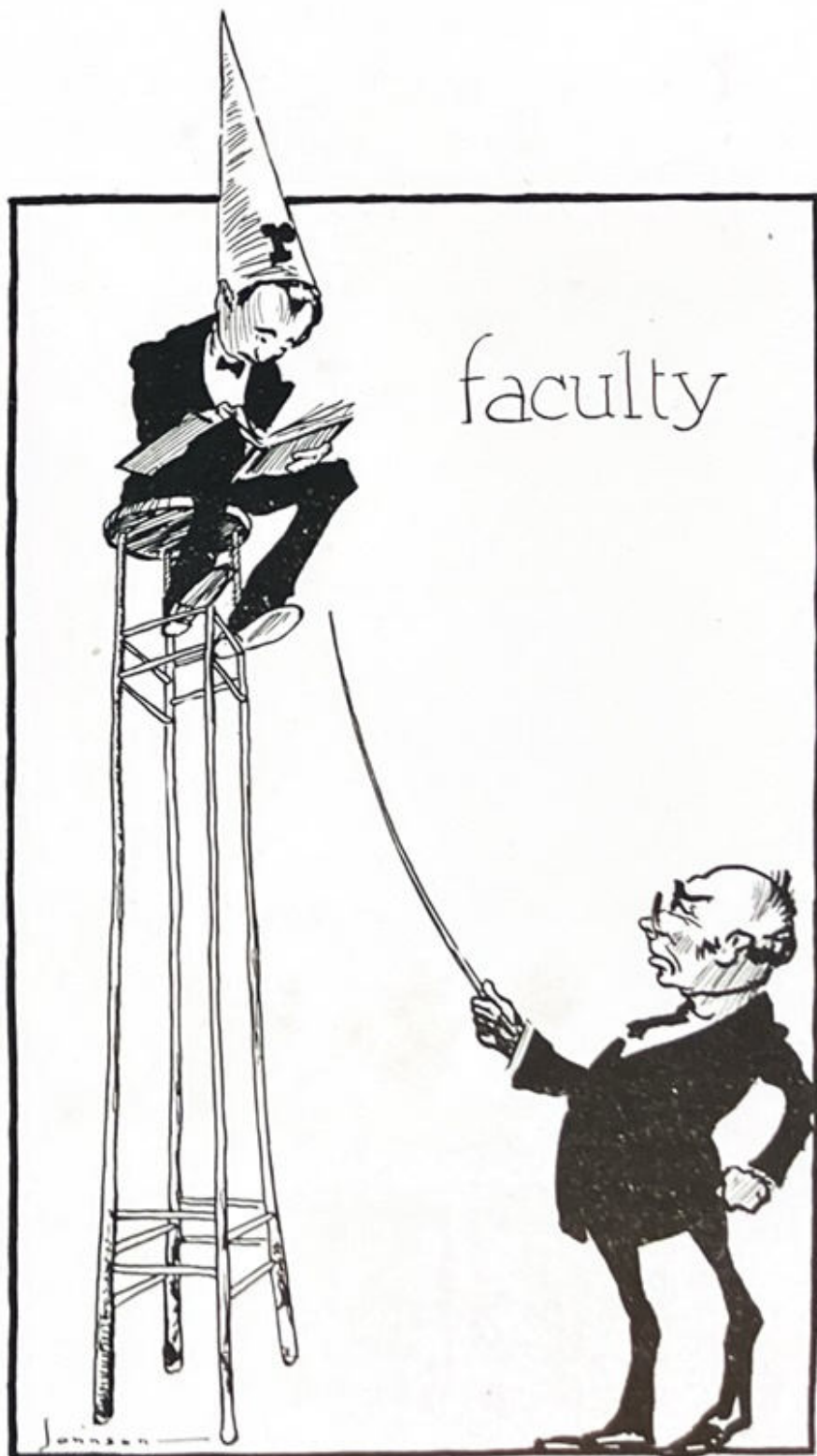



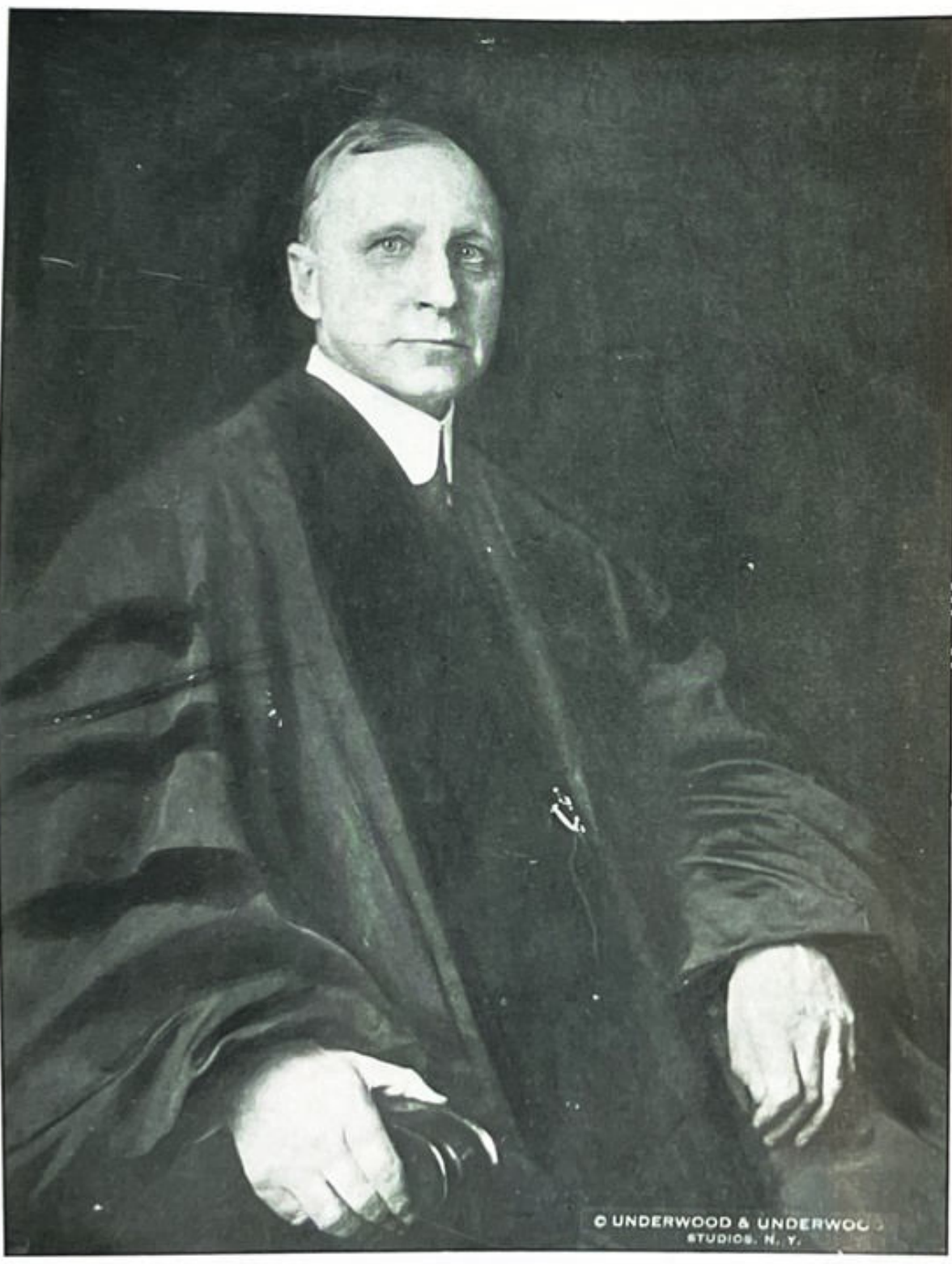

PRESIDENT DEMAREST

## Faculty

- \*WILLIAM H. S. DEMAREST, *President* Seminary Place  
A.B., A.M. (Rutgers); D.D. (Rutgers, New York Univ.); LL.D. (Columbia, Union, Pittsburgh).
- FRANCIS CUYLER VAN DYCK 25 Grant Avenue  
A.B., A.M. (Rutgers); Ph.D. (Union); D.Sc., LL.D. (Rutgers); Emeritus Professor of Physics and Experimental Mechanics.
- AUSTIN SCOTT 24 Livingston Avenue  
A.B. (Yale); A.M. (Univ. Mich.); Ph.D. (Leipsic); LL.D. (Princeton, Rutgers); Voorhees Professor of History and Political Science.
- LOUIS BEVIER Bishop Place  
A.B., A.M. (Rutgers); Ph.D. (Johns Hopkins); Litt.D. (Rutgers); Professor of the Greek Language and Literature.
- ALFRED ALEXANDER TITSWORTH 590 George Street  
B.Sc., M.Sc., C.E., D.Sc. (Rutgers); Professor of Civil Engineering.
- JOHN CHARLES VAN DYKE 564 George Street  
L.H.D. (Rutgers); Professor of the History of Art.
- ELIOT ROBERTSON PAYSON 116 College Avenue  
A.B., A.M. (Hamilton); Ph.D. (Rutgers); Professor of the History of Education; Associate Professor of the German Language and Literature.
- WILLIAM HAMILTON KIRK 29 South Second Avenue  
A.B., Ph.D. (Johns Hopkins); Professor of the Latin Language and Literature.
- \*JOSEPH VOLNEY LEWIS 4 Union Street  
B.E. (Univ. N. C.); S.B. in Geol. (Harvard); Professor of Geology and Mineralogy; Director of the Geological Museum.
- EDWIN BELL DAVIS 145 College Avenue  
B.L. (Dartmouth); A.M. (Rutgers); Officier d'Académie; Professor of Romance Languages.
- WALTER RUSSELL NEWTON 39 College Avenue  
A.B. (Univ. Vt.); Ph.D. (Syracuse); Professor of the German Language and Literature.
- GEORGE HUBBARD PAYSON 35 Mine Street  
A.B., A.M., D.D. (Hamilton); Emeritus Professor of Ethics and Evidences of Christianity.
- RALPH GARRIGUE WRIGHT Bishop Place  
B.S. (Columbia); Ph.D. (Basle); Professor of Chemistry.
- ROBERT CULBERTSON HAYS HECK 35 College Avenue  
M.E. (Lehigh); Professor of Mechanical Engineering.
- FRANK FORRESTER THOMPSON The Bayard  
A.B., A.M., E.E. (Princeton); Professor of Electrical Engineering.
- RICHARD MORRIS 76 Lincoln Avenue  
B.Sc., M.Sc. (Rutgers); Ph.D. (Cornell); Professor of Mathematics.
- WALTER TAYLOR MARVIN 5 Senior Street  
A.B. (Columbia); Ph.D. (Bonn); Collegiate Church Professor of Logic and Mental Philosophy.
- JACOB GOODALE LIPMAN College Farm  
B.Sc. (Rutgers); M.A., Ph.D. (Cornell); Professor of Agriculture.
- CHARLES HUNTINGTON WHITMAN 116 Lincoln Avenue  
A.B. (Colby); Ph.D. (Yale); Professor of English.
- EDWARD LIVINGSTON BARBOUR 172 College Avenue  
B.O., M.E. (National School of Elocution and Oratory); Professor of the Art of Public Speaking.

\*On leave of absence 1921-1922.



## Faculty

- JOHN HUBBARD LOGAN 172 College Avenue  
A.B. (Mercer); A.M. (Columbia); Professor of History.
- MELVILLE THURSTON COOK 212 Lawrence Avenue  
A.B. (Stanford); A.M. (DePauw); Ph.D. (Ohio State Univ.); Professor  
of Botany and Plant Pathology.
- THOMAS J. HEADLEE Dayton  
B.A., M.A. (Univ. Ind.); Ph.D. (Cornell); Professor of Entomology.
- MAURICE ADIN BLAKE 98 College Avenue  
B.S. (Mass. Agr. Coll.); Professor of Horticulture.
- WILLIAM EUGENE BREAZEALE 236 Montgomery Street  
M.M.P. (Furman Univ.); M.Sc. (Rutgers); Professor of Mathematics and  
Astronomy.
- CHARLES HERBERT ELLIOTT 330 Lincoln Avenue  
B.S. (McKendree); A.M., Ph.D. (Columbia); Professor of the Science of  
Education.
- STANLEY EUGENE BRASEFIELD 224 Lawrence Avenue  
C.E., M.S. (Lafayette); Ph.D. (Cornell); Professor of Applied Mathematics.
- ARTHUR RUSSELL MOORE 110 North Sixth Avenue  
A.B. (Nebraska); Ph.D. (California); Professor of Physiology.
- GEORGE HERBERT BROWN 69 South Adelaide Avenue  
Cer.Eng. (Ohio State Univ.); Professor of Ceramics; Director of Department  
of Ceramics.
- AUGUSTINE WILBERFORCE BLAIR 202 Lawrence Avenue  
B.S., A.M. (Haverford); Professor of Agricultural Chemistry.
- DAVID FALES, JR. Alumni and Faculty House  
A.B., A.M. (Harvard); B.D. (Chicago Theol. Sem.); Hill Professor of the  
English Bible.
- WILLIAM MICHAEL REGAN 57 Livingston Avenue  
B.S., A.M. (Univ. Missouri); Professor of Dairy Husbandry.
- FRANK GEORGE HELYAR 205 George Street  
B.S. (Univ. Vt.); Professor of Animal Husbandry.
- THOMAS ALAN DEVAN The Bayard  
B.S. (Rutgers); M.D. (Johns Hopkins); Professor of Hygiene.
- EDMOND WOOD BILLETDOUX Alumni and Faculty House  
A.B., A.M. (Williams); Officer d'Académie; Professor of the Spanish Lan-  
guage and Literature.
- FRANK APP 203 First Avenue  
B.S. (Penn. State Coll.); Ph.D. (Cornell); Professor of Agricultural Economics.
- SAMUEL EWING SMILEY 84 Carroll Place  
(U.S.M.A.); LL.B. (Chicago Coll. Law); Colonel, U. S. Army, retired; Profes-  
sor of Military Science and Tactics.
- WILLIAM JOHN CROZIER 125 North Third Avenue  
B.S. (Coll. City of New York); A.M., Ph.D. (Harvard); Professor of Zoology  
and Sanitary Science.
- GEORGE WINCHESTER 312 Summit Place  
B.S., Ph.D. (Univ. Chicago); Professor of Physics.
- WILLARD CHANDLER THOMPSON 133 North Seventh Avenue  
B.S. (Univ. Wis.); Professor of Poultry Husbandry.
- MERLE SHARON KLINCK 415 Lincoln Avenue  
B.Sc. in Agric. (Ohio State Univ.); Professor of Rural Engineering.

## Faculty

- FRANK RANDALL PRATT . . . . . 41 North Seventh Avenue  
B.Sc., M.Sc. (Rutgers); Ph.D. (Princeton); Professor of Physics.
- CHARLES CRAIG MOOK . . . . . Metucha  
B.S., A.M., Ph.D. (Columbia); Acting Professor of Geology.
- WALTER SCOTT GREACEN . . . . . 43 College Avenue  
Major of Infantry, U. S. Army; Associate Professor of Military Science and  
Tactics.
- ALBERT CHESTER DE REGT . . . . . Hertzog Hall  
A.B., M.Sc. (Hamilton); Associate Professor of Chemistry.
- WILLIAM BERTRAM TWISS . . . . . 304 Lincoln Avenue  
A.B. (Dartmouth); A.M. (Harvard); Associate Professor of English.
- GEORGE AUGUSTUS OSBORN . . . . . 43 Lincoln Avenue  
B.Sc. (Rutgers); Librarian.
- ALBERT RITTENHOUSE JOHNSON . . . . . 68 North Sixth Avenue  
B.Sc. (Rutgers); Associate Professor of Graphics and Civil Engineering.
- HARRY NELSON LENDALL . . . . . Alumni House and Faculty House  
B.S. in C.E. (Tufts); Associate Professor of Civil Engineering.
- IRVING STODDARD KULL . . . . . 203 Lincoln Avenue  
A.B. (Beloit); A.M. (Univ. Ind.); Associate Professor of History.
- CHARLES SUMNER CROW . . . . . 32 Grant Avenue  
A.B. (West Virginia Univ.); A.M. (Harvard); Associate Professor of Educa-  
tion.
- HARRY OSCAR SAMPSON . . . . . 93 Lincoln Avenue  
B.S., B.S.A. (Iowa State Coll.); A.M. (Columbia); Associate Professor of  
Agricultural Education.
- STUART AUGUSTUS STEPHENSON, JR. . . . . 266 Redmond Street  
B.S., C.E. (New York Univ.); Associate Professor of Civil Engineering.
- ARTHUR JAMES FARLEY . . . . . 275 George Street  
B.S. (Mass. Agr. Coll.); Associate Professor of Horticulture.
- FRANK ALEXANDER FERGUSON . . . . . Easton Avenue Turnpike  
A.B., A.M. (Univ. Mich.); Associate Professor of Physics.
- CHARLES HALE . . . . . Alumni and Faculty House  
A.M. (Rutgers); Associate Professor of English.
- LEIGH WADSWORTH KIMBALL . . . . . R. D. No. 6  
A.B. (Dartmouth); A.M. (Syracuse); Associate Professor of French.
- LYMAN GIBBS SCHERMERHORN . . . . . 109 North Sixth Avenue  
B.S. (Mass. Agr. Coll.); Associate Professor of Vegetable Gardening.
- CLARENCE EARLE LOVEJOY . . . . . 427 South Third Avenue  
A.B. (Columbia); Captain of Infantry, U. S. Army; Associate Professor of  
Military Science and Tactics.
- ERNEST LITTLE . . . . . 237 Benner Street  
B.S., M.S. (Rochester); A.M. (Columbia); Associate Professor of Chemistry.
- GEORGE WALLACE MUSGRAVE . . . . . 55 North Fifth Avenue  
B.S., M.S.A. (Cornell); Associate Professor of Agronomy.
- JOHN WESLEY SHIVE . . . . . 5 Curtis Place  
Ph.B., A.M. (Dickinson); Ph.D. (Johns Hopkins); Associate Professor of Plant  
Physiology.
- THOMAS JEFFERSON MURRAY . . . . . 217 Cleveland Avenue  
B.S. (Coll. City of New York); A.M. (Purdue Univ.); Associate Professor of  
Bacteriology.



## Faculty

- ONSLow SHERBOURNE ROLFE . . . . . 300 Raritan Avenue  
(U.S.M.A.); D.S.C.; Captain of Infantry, U. S. Army; Associate Professor of  
Military Science and Tactics.
- JOHN DIMMICK ARMSTRONG . . . . . 321 Graham Avenue  
(U.S.M.A.); First Lieutenant of Infantry, U. S. Army; Associate Professor of  
Military Science and Tactics.
- ALVAH PETERSON . . . . . Alumni and Faculty House  
B.S. (Knox); M.A., Ph.D. (Univ. Illinois); Assistant Professor of Entomology.
- \*GEORGE WILLARD MARTIN . . . . . Chicago, Ill.  
Litt.B., M.Sc. (Rutgers); Assistant Professor of Botany.
- THURLOW CHRISTIAN NELSON . . . . . 17 Huntington Street  
B.Sc. (Rutgers); Ph.D. (Univ. Wis.); Assistant Professor of Zoology.
- PETER ANDREW VAN DER MEULEN . . . . . 55 Lincoln Avenue  
B.Chem., Ph.D. (Cornell); Assistant Professor of Chemistry.
- WILLIAM VAN NEST GARRETSON . . . . . 586 George Street  
B.Sc. (Rutgers); M.Sc. (Yale); Ph.D. (Univ. Mich.); Assistant Professor of  
Mathematics.
- ROBERT PIERSON ARMSTRONG . . . . . 22 Jones Avenue  
B.S., M.S. (Mass. Agr. Coll.); Assistant Professor of Horticulture.
- FORREST CLIFTON BUTTON . . . . . 3 Bartlett Street  
B.S. (Cornell); Assistant Professor of Dairy Husbandry.
- WILLIAM CHARLES SKELLY . . . . . 138 George Street  
B.S. (Ohio State Univ.); Assistant Professor of Animal Husbandry.
- HAROLD BACON STANTON . . . . . 118 North Third Avenue  
A.B. (Dartmouth); A.M. (Harvard); Assistant Professor of French.
- GEORGE WASHINGTON HERVEY . . . . . 142 Welton Street  
B.Sc. (Rutgers); A.M. (Univ. of Missouri); Assistant Professor of Poultry  
Husbandry.
- REINHOLD CARL KRASOWSKI . . . . . 217 George Street  
Warrant Officer U. S. Army (Lately Captain U. S. A.); Assistant Professor of  
Military Science and Tactics.
- HENRY BARNARD KÜMMEL . . . . . Trenton  
A.B. (Beloit); A.M. (Harvard); Ph.D. (Chicago); State Geologist of New  
Jersey; Lecturer on the Geology of New Jersey.
- WALLACE McCOOK CUNNINGHAM . . . . . New York, N. Y.  
A.B. (Roanoke); A.M. (Princeton); Lecturer on Business Administration.
- SELMAN ABRAHAM WAKSMAN . . . . . 15 Walter Avenue  
B.Sc., M.Sc. (Rutgers); Ph.D. (California); Lecturer on Soil Microbiology.
- EDWARD FRANCIS JOHNSON . . . . . Seminary Place  
A.B. (Rutgers); Instructor in English.
- EMORY POTTER STARKE . . . . . Y. M. C. A.  
A.B., A.M. (Columbia); Instructor in Mathematics.
- PAUL SNYDER CREAGER . . . . . 117 Bayard Street  
A.B., A.M. (Pennsylvania Coll.); Instructor in Electrical Engineering.
- HOWARD DECKER McKINNEY . . . . . 66 Harrison Avenue  
Litt.B. (Rutgers); Instructor in Music.
- ERNEST THEODORE DEWALD . . . . . 22 Morris Street  
A.B. (Rutgers); A.M., Ph.D. (Princeton); Instructor in Architecture.
- FLOYD EDWARD MEHRHOF . . . . . 309 Grant Avenue  
B.Sc., M.E. (Rutgers); Instructor in Mechanical Engineering.

\*On leave of absence 1921-1922.

## Faculty

- DAVID PERCY GILMORE . . . . . 224 Suydam Street  
A.B. (Princeton); Instructor in Romance Languages.
- HORACE PATTERSON BILLINGS . . . . . 20 South Fourth Avenue  
B.Sc. (Rutgers); M.S. (Univ. Penn.); Instructor in Chemistry.
- FRANK WILCOXON . . . . . 224 Suydam Street  
B.S. (Penn. Military Coll.); Instructor in Chemistry.
- ELMER LAWRENCE SARGENT . . . . . Y. M. C. A.  
B.S. (Colorado Agr. Coll.); Instructor in Chemistry.
- CARL RAYMOND WOODWARD . . . . . 253 Lawrence Avenue  
B.Sc., A.M. (Rutgers); Instructor in English.
- CHARLES EDWIN SPRINGHORN . . . . . 127 Benner Street  
A.B. (Columbia); Instructor in English.
- SYLVESTER WARREN MEAD . . . . . 142 Welton Street  
B.S. (Conn. Agr. Coll.); M.A. (Univ. Minnesota); Instructor in Dairy Husbandry.
- EDWIN VINCENT BEARER . . . . . 246 George Street  
B.S. (Penn. State Coll.); Instructor in Agricultural Education.
- JAMES HERBERT REILLY . . . . . 60 Raritan Avenue  
Swimming Instructor.
- FRED WALTER JACKSON . . . . . 413 Raritan Avenue  
B.Sc. (Rutgers); Instructor in Vegetable Gardening.
- CONRAD MARTIN HAENSELER . . . . . 29 Delevan Street  
B.S.A., M.S.A. (Univ. of Tenn.); Ph.D. (Rutgers); Instructor in Botany.
- HAROLD STEPHEN CORLETT . . . . . 127 Benner Street  
A.B. (Yale); Instructor in Spanish.
- JOSEPH KERR . . . . . 14 Palisade Road, Elizabeth  
B.S., M.E. (Rutgers); Instructor in Mechanical Engineering.
- PIERRE VAN DYKE . . . . . 25 Grant Avenue  
A.B. (Rutgers); Instructor in Mathematics and Physics.
- WILLIAM THOMAS HUTCHINSON . . . . . 254 Lawrence Avenue  
A.B. (Rutgers); A.M. (Columbia); Instructor in History and Political Science.
- WILLIAM P. WHITE . . . . . 4 Langley Place  
First Sergeant, U. S. Army, retired; (Lately Captain Signal Corps, U. S. A.);  
Instructor in Military Science and Tactics.
- GEORGE WALSH . . . . . 69 Easton Avenue  
First Sergeant, U. S. Army, retired; Instructor in Military Science and Tactics.
- CHARLES FREDERICK SIEBERT . . . . . 56 Guilden Street  
Sergeant, U. S. Army, D. E. M. L.; (Lately Captain of Infantry, U. S. A.);  
Instructor in Military Science and Tactics.
- JOHN HOWARD MILLER . . . . . 418 Magnolia Street  
Sergeant, U. S. Army, D. E. M. L.; (Lately Captain of Infantry, U. S. A.);  
Instructor in Military Science and Tactics.
- WILLEM RUDOLPHS . . . . . 83 Commercial Avenue  
(Wageningen); Ph.D. (Rutgers); Instructor in Zoology.
- CLIFFORD C. CLARKE . . . . . 25 South Fifth Avenue  
B.S. (Colgate); Assistant in Chemistry.
- THEODORE F. ZWEMER . . . . . 44 Hertzog Hall  
A.B. (Hope); Assistant in Public Speaking.
- ELTON STINSON . . . . . Woodlawn Farm House  
B.S. (Washington State Coll.); Assistant in Physiology.





DEAN MARVIN



DEAN FALES

## Officers of Administration

*WILLIAM H. S. DEMAREST, DD. LL.D.	Seminary Place
President.	
WALTER TAYLOR MARVIN, Ph.D.	5 Senior Street
Dean of the Faculty.	
DAVID FALES, JR., A.M.	Alumni and Faculty House
Dean of Students.	
JACOB GOODALE LIPMAN, Ph.D.	College Farm
Dean of Agriculture; Director of the Agricultural Experiment Stations.	
MABEL SMITH DOUGLASS (MRS.), A.B.	135 George Street
Dean of the New Jersey College for Women.	
CHARLES HERBERT ELLIOTT, Ph.D.	330 Lincoln Avenue
Director of the Summer Session.	
LOUIS ADELBERT CLINTON, M.S.	79 Lawrence Avenue
Director of Agricultural Extension Work.	
FRANK GEORGE HELYAR, B.S.	205 George Street
Director of Short Courses in Agriculture; Associate in Experiment Station Administration.	
CHARLES HALE, A.M.	Alumni and Faculty House
Freshman Counselor.	
HENRY PARSELL SCHNEEWEISS, A.B.	40 Union Street
Treasurer.	
GEORGE AUGUSTUS OSBORN, B.Sc.	43 Lincoln Avenue
Librarian.	
LUTHER HARNED MARTIN	126 North Seventh Avenue
Registrar and Secretary of the Faculty.	
THOMAS ALAN DEVAN	The Bayard
B.Sc. (Rutgers); M.D. (Johns Hopkins); College Physician.	

\*On leave of absence 1921-1922

# NEW PROFS







CARL RAYMOND WOODWARD

B.Sc., Rutgers, 1914.  
A.M., Rutgers, 1920.  
Taught Agronomy in Summer Session, 1914.  
Instructor in Science and Mathematics, Madison (N. J.), High School, 1914-15.  
Editor and Librarian, N. J. Agricultural Experiment Station and College of Agriculture, 1915-16.  
Editor, 1916—  
Instructor in English, 1920—  
Secretary of College of Agriculture, 1921—  
Phi Gamma Delta.  
Phi Beta Kappa.

GEORGE W. HERVEY

B.Sc., Rutgers, 1915.  
A.M., Missouri, 1920.  
Assistant in Poultry, University of Arkansas.  
Assistant Professor and Extension Specialist in Poultry Husbandry, 1916-1921.  
Served Overseas, 78th and 3rd Divisions.  
Assistant Professor, Rutgers, in Poultry Husbandry, 1921.  
Lambda Chi Alpha.  
Gamma Alpha.

THEODORE F. ZWEMER

A.B., Hope College, Mich., 1916.  
Instructor in Northwestern Classical Academy, Iowa.  
Principal Wisconsin Memorial Academy, 1916-17.  
Student in New Brunswick Theological Seminary, 1920.  
Assistant in Public Speaking, Rutgers, 1922.

HAROLD S. CORLETT

A.B., Yale, 1916.  
 District Supervisor of Schools, Porto Rico,  
 1916-18.  
 Instructor in Spanish, The Free Academy, El-  
 mira, N. Y., 1919-20.  
 Instructor in Spanish, St. John's School, Man-  
 lius, N. Y., 1920.  
 Instructor in Spanish, Rutgers College, 1921-22.



JOSEPH KERR

B.Sc., Rutgers, 1915.  
 Draftsman and Designer, Watson Stillman Co.,  
 Aldene, N. J., 1916-17.  
 Ballistic Inspector, Ordnance Dept., U. S.  
 Army, 1918-19.  
 Plant Engineer, Brewer Dry Dock Co., Staten  
 Island, N. Y., 1920.  
 M.E., Rutgers, 1921.  
 Instructor, Mechanical Engineering Rutgers  
 College, 1921.  
 Chi Phi, Rutgers.



WILLIAM THOMAS HUTCHINSON

A.B., Rutgers, 1916.  
 M.A., Columbia, 1917.  
 1st Lieut., 5th Regt. U. S. Marines.  
 2nd Div. A. E. F., 1917-19 (Wounded).  
 Croix de Guerre (2 citations), Army of Oc-  
 cupation.  
 Aide-de-Camp, Brig. Genl. Logan Feland, U. S.  
 M. C.  
 Super Cargo, U. S. Shipping Board, 1919-21.  
 Instructor in History, Rutgers College, 1921-22.  
 Phi Gamma Delta, Rutgers.  
 Phi Beta Kappa, Rutgers.







CLARENCE EARLE LOVEJOY

Captain of Infantry, U. S. Army.  
 A.B., Columbia University, 1917.  
 Certificate, University of Paris (Sorbonne) and  
 Alliance Francaise, Paris.  
 Phi Kappa Sigma Fraternity.  
 2nd Lieut. Officers' Reserve Corps, 1917.  
 2nd Lieut., Regular Army, 1917; promoted 1st  
 Lieutenant.  
 A. E. F. in France and Germany 1918-19, in  
 38th U. S. Infantry, Third Division. Cited  
 in Second Battle of the Marne, July, 1918.  
 22nd U. S. Infantry, Governor's Island, N. Y.,  
 1919.  
 Staff of the *New York Times*, 1919.  
 Re-entered service, 1920.  
 16th U. S. Infantry, First Division, Camp Dix,  
 N. J., 1920-22.  
 Assistant Professor of Military Science and  
 Tactics, Rutgers College, 1921.

ONSLOW SHERBURNE ROLFE

Captain of Infantry, U. S. Army.  
 Distinguished Service Cross.  
 Graduate of U. S. Military Academy, West  
 Point, Aug. 31, 1917 (class of 1918).  
 Graduate Infantry School, Fort Benning, Ga.,  
 1921.  
 2nd Lieutenant, 7th U. S. Infantry, 1917; 1st  
 Lieutenant, same date. Captain, 1918.  
 A. E. F. in France, 1918-19, 7th U. S. Infantry,  
 Third Division.  
 4th U. S. Infantry, Third Division, Camp Pike,  
 Ark., 1919-20.  
 R. O. T. C. and C. M. T. C. camps, Platts-  
 burgh Barracks, N. Y., 1921.  
 Assistant Professor of Military Science and  
 Tactics, Rutgers College, 1921.

JOHN DIMMICK ARMSTRONG

1st Lieutenant Inf., D. O. L.  
 Graduate West Point, 1918; P. G. Course,  
 1918-19.  
 Military tour of battle fronts in Europe, 1919.  
 Graduate Camp Benning, Ga., Infantry School,  
 1920.  
 63rd Infantry, Fort Ontario, Oswego, N. Y.,  
 1921.  
 Assistant Professor of Military Science and  
 Tactics, Rutgers College, 1921.

# SENIORS

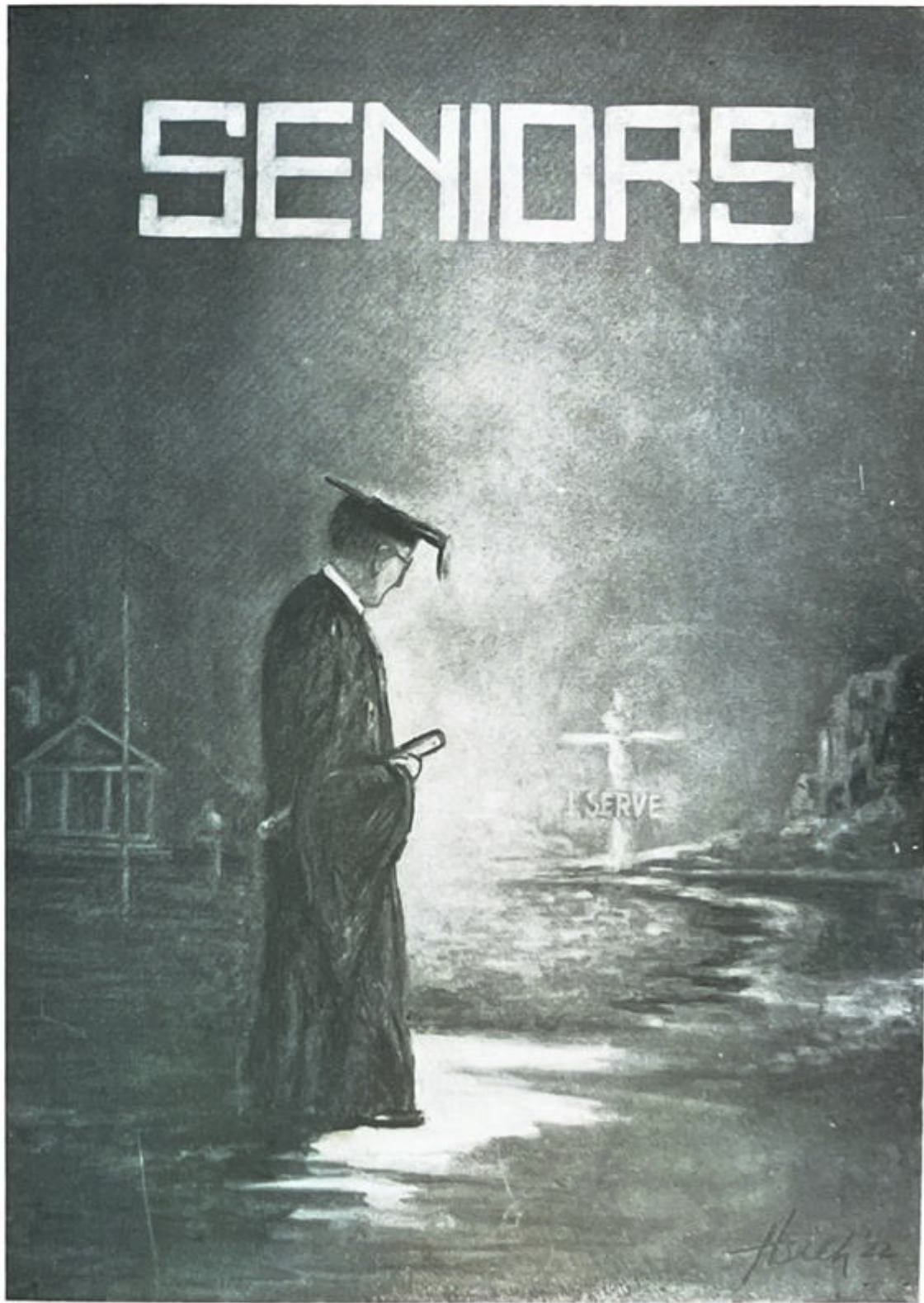

*Heckler*





## Class of 1922

### Yell

Rah, rah, rah!  
Rah, rah, roo!  
Rutgers! Rutgers!  
Twenty-two!



## Class Officers

*President*—PAUL JOSEPH DUFFY

*Secretary*—WILBERT B. HITCHNER, JR.

*Vice-President*—WATSON H. BOUDINOT, JR.

*Treasurer*—RALPH EMERSON STONE

*Historian*—ANDREW KIP FOULDS

---

## History of the Class of 1922

Four years ago, to us of the Class of 1922, the present seemed vague and far in the future; but now, as we look back, it seems but yesterday that we gathered here for the first time.

Until we returned from Christmas recess we did not know real college life, for all that fall we had been in the Student Army Training Corps. Now the college once again slipped back to its accustomed place. Inter-class warfare instilled spirit in us and called forth the concerted action



which every class must have in order to do big things. Through the remainder of that year, through our sophomore year, and through our upper-class years we have striven to take our part and to carry ourselves as true Rutgers men. We have seen 1922 well represented in athletics, and we should not fail to give those who have attained the gold "R" of the Association of Campus Activities their due applause. In the course of our career lacrosse made its entrance during our sophomore year, to be followed in the succeeding year by the honor system, with its manifold advantages both to the student and to the college. Were we to review our banquets and dances we could not do other than count them all the greatest of successes; but pausing and numbering them over we come to our junior banquet, and to each comes the memory of one dear to us all, one who has made us better, both individually and as a class, by his passing into the great beyond.

These fleeting days, with their many escapades, joys, and sorrows, have sunk deep down into our very beings, there to remain at our beck and call.

Thus have we bound ourselves by ties that nought can sever, and when one day we stand and with bowed heads sing "On the Banks" for the last time as an undergraduate body it will be with the realization of a task well done.

Then, classmates, we will go out, each into his own way, and may we all carry with us the ardent desire and the will to see Rutgers ever in the van, and so doing may we count whatever we may sacrifice for the glory of "Old Queens" as a deed worthy of her sons.

HISTORIAN.



WINANTS HALL

ROY TWINING ABBOTT

*Liberal*

Lambertville, N. J.

*Ivy Club*

*"They say you are a melancholy fellow"*

Varsity Basketball (1); *Targum* Reporter (1, 2); Class Baseball (1, 2); Varsity Club; Football Squad (3).



JOHN JAY ALBERT

*Civil Engineering*

Newark, N. J.

ΦΕΠ

*"Let be my name until I make my name."*

Class Soccer (1); Honor Student (2); Student Member, A. S. C. E.



HAROLD BOUGHTON ALLEN

*Agriculture*

Leonardo, N. J.

*"I never did repent for doing good."*  
Agriculture Club.



MALCOLM AUGUSTUS ANGUS

*Liberal*

Passaic, N. J.

*Ivy Club*

*"You are meek and humble mouthed."*

*Targum* Reporter (1, 2); Assistant Business Manager (3); Glee Club (1, 2, 3, 4); Assistant Manager Swimming (1, 2); Business Manager Queen's Players; Sophomore Hop Committee; Secretary of *Targum* Association.







WILLIAM ROBERTSON ANGUS, JR.  
*Agriculture*  
Oradell, N. J.

ΦBK  
*"As silent as the hills, yet strong"*  
Agriculture Club; Philoclean; *Targum* Reporter (1, 2); *Rutgersensia* Editor (3); President *Targum* Association (4); Y. M. C. A. Cabinet (4).

FRANCIS ALEXANDER BEUGLESS  
*Liberal*  
Burlington, N. J.

ZΨ  
*"Ay, every inch a king."*  
Senior Council; President Interfraternity Council; Varsity Football (3, 4); Tennis Manager; Junior Prom Committee; Sophomore Hat Committee.

CLINTON HOBART BAKER  
*Electrical Engineering*  
Summit, N. J.

*"Be not gloomy! Catch the sunshine."*  
Interfraternity Football; Radio Club; Winants Club; Recording Secretary A. I. E. E. Rutgers Branch (4).

LEOPOLD BECK, JR.  
*Electrical Engineering*  
Linden, N. J.

*"He wears the rose of youth upon him"*  
Queen's Players (1, 2, 3, 4); Radio Club (2, 3); Rutgers Branch A. I. E. E. (4).

PHILANDER HAMMER BETTS

*Electrical Engineering*

Belmar, N. J.

ΦBK

*"To be conscious that you are ignorant is a great step to knowledge."*

Radio Club (2, 3, President 2); A. I. E. E., Vice-President (4); Honor Man (2, 3).

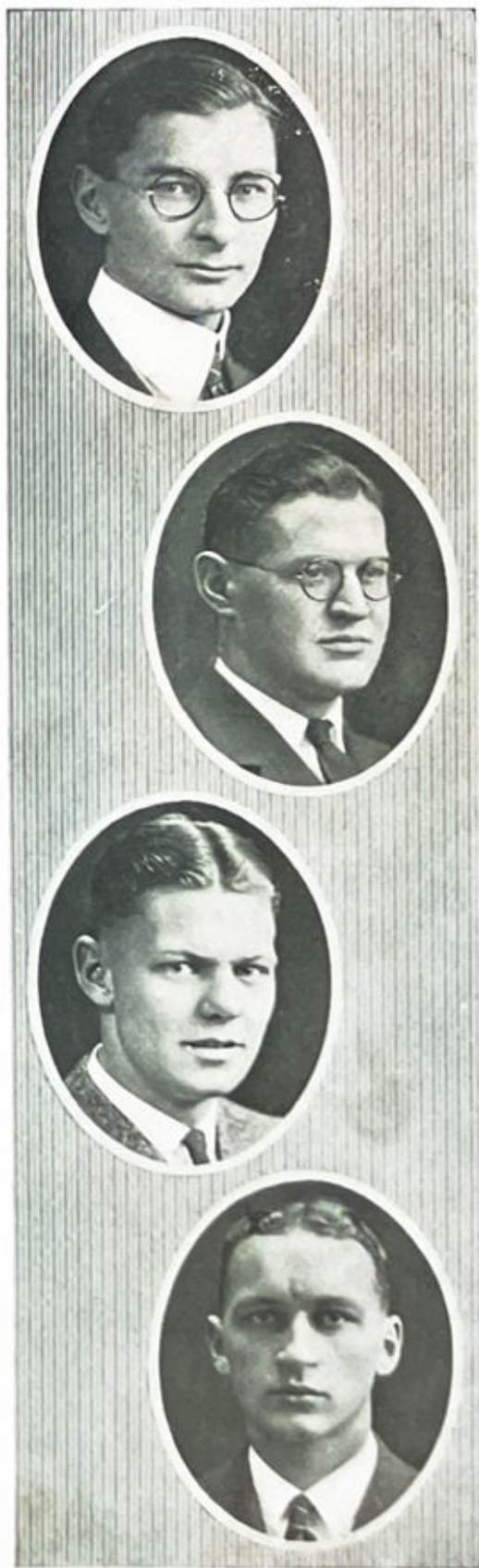

WALTER EMIL BEYER

*Civil Engineering*

Atlantic City, N. J.

*Casque and Dagger*

ΔKE

*"No dinner goes off well without him."*

Chairman of Freshman Banquet Committee; Vice-President of Class (2); Class President (3); Honor Board (3); Senior Council; Manager of Basketball (4); Chairman of Senior Ball Committee.

LESLIE MILO BLACK

*Agriculture*

Morristown, N. J.

ΦΓΔ

*"The 'Prince of Darkness' is a gentleman."*

Football Squad (2, 3, 4); Assistant Baseball Manager (1, 2); Philoclean; Sophomore Banquet Committee; Junior Prom Committee; Alternate Poultry Judging Team; Agriculture Club (2, 3, 4); Sergeant R. O. T. C.

WILLIAM ROBERT BOOCOCK

*Liberal*

Buffalo, N. Y.

ΔΦ

*"A pleasant youth with a pleasant smile"*

Head Cheerleader; Senior Council; Varsity Tennis (1, 2, 3); Captain (4); 1st Lieutenant R. O. T. C.; Chairman Student Daily Chapel Committee; Freshman Banquet Committee; Sophomore Hop Committee; Junior Banquet Committee; Senior Ball Committee; Philoclean; Glee Club (1, 2); Mandolin Club (2); Literary Editor SCARLET LETTER; Treasurer Y. M. C. A. (3); Cabinet (2, 3); Member of Phalanx.





WATSON HENRY BOUDINOT, JR.

*Liberal*

New Brunswick, N. J.

KΣ

*"Play up, play up! and play the game!"*

Board of Managers (2, 3, 4); Varsity Basketball (1, 3, 4); Captain (4); Senior Council (4); Honor Board (4); Class Vice-President (4); Senior Ball Committee.

GEORGE MANDEVILLE BRIEN

*Liberal*

Orange, N. J.

ΔKE

*"A man cannot make him laugh."*

Class Track; Rifle Club; Vice-President (2); President (3); Cadet Captain R. O. T. C.

WILLIAM DANIEL BRIWA

*Agriculture*

Hudson, N. Y.

ΠKA

*"I confess that I am old."*

Reserve Baseball (1); Freshman Baseball; Swimming Squad (1); Class Football (1); 1st Sergeant R. O. T. C. (2); Interfraternity Athletics (1, 2, 3, 4); Agricultural Club (2, 3, 4).

DONALD VAN COURT BIRRELL

*Civil Engineering*

East Orange, N. J.

BΘH, ΦBK, ΣΞ

*"Boy, what sign is it, when a man of spirit grows melancholy?"*

Targum (1, 2); Form Editor (3); Copy Editor (4); Mandolin Club (3, 4); A. C. A. Cabinet (3, 4); Inter-Fraternity Council (3, 4); Inter-Fraternity Soccer (3); Civil Engineering Club (1, 2, 3, 4); Vice-President (3); Assistant Manager Cross Country (3); Manager (4).

FRANK ANDREW BRADY

*Civil Engineering*

Trenton, N. J.

*"Thought is often bolder than speech."*

Civil Engineering Club; Member of A. S. C. E.



JOHN RUSSELL BROWN

*Mechanical Engineering*

Paterson, N. J.

BΘII

*"Soldier rest! Thy warfare o'er."*

1st Lieutenant R. O. T. C. (3); Captain R. O. T. C. (4); M. E. Club (2, 3, 4); Phalanx (4)



THERON PHILLIPS BROWN

*Electrical Engineering*

Brooklyn, N. Y.

*"Sure, it's fun to be a soldier."*

Student Member A. I. E. E. (4); Treasurer Rutgers Branch (4); Honor Man (2); Lacrosse (2); Football Squad (2); Ford Soccer Team (3); President Ford Club (4); Cadet Major R. O. T. C. (4); Phalanx (4); Military Ball Committee (3); Chairman (4).



THEODORE BRINCKERHOFF

*Liberal*

Beacon, N. Y.

*"Follow me in the path of fame."*

Philoclean (1, 2, 3, 4); Secretary (2); President (4); Targum Reporter (1, 2); News Editor (3); Managing Editor (4); Varsity Debating (2, 3, 4); Captain and Manager (3); Interscholastic Debating Committee (2, 3, 4); Secretary (3); Band (2, 3); Librarian (3); Y. M. C. A. Cabinet (3, 4); Vice-President (4); Editor *Freshman Handbook* (2); Undergraduate Editor *Alumni Quarterly* (3); of *Alumni Monthly* (4); Class Orator (2, 3); Liberal Club (4).





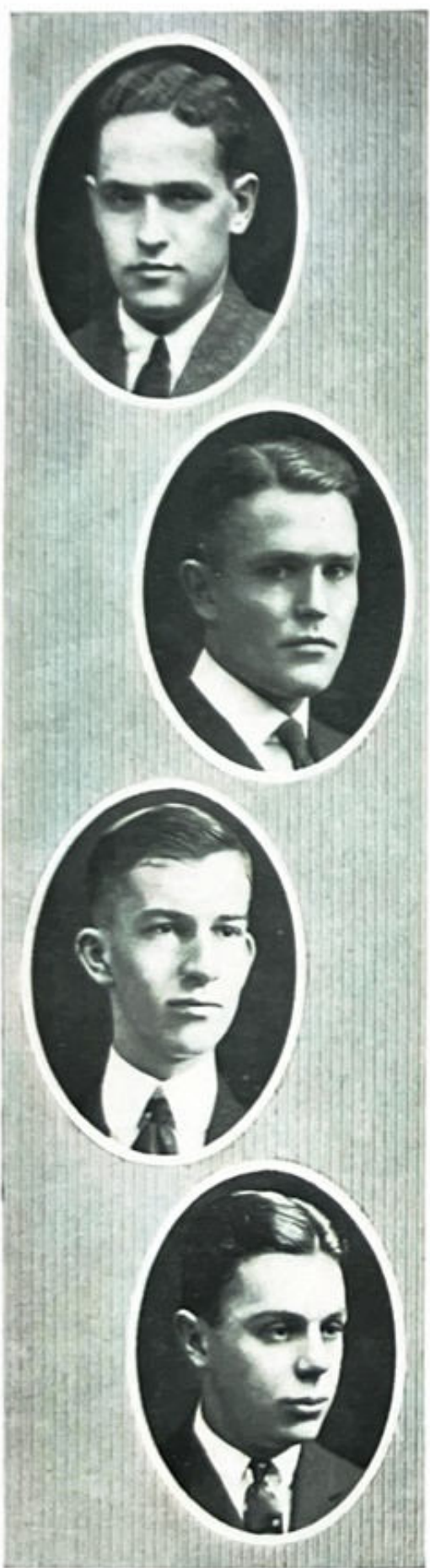

REMBERT WHITING BURBANK

*Liberal*

Montclair, N. J.

BOII

*"The best of men have ever loved repose."*

Chairman of Class Constitution Committee (1); Soph. Assistant Manager Football; Assistant Manager Lacrosse (2); Manager (3); M. E. Club (2); Class Banquet Committee (3); Class Day Committee (4).

FRANK VICTOR CAHILL

*Civil Engineering*

South Orange, N. J.

AXA

*"A nimble man with a nimble wit."*

Mandolin Club (1, 2); Sophomore Hop Committee; Senior Ball Committee; Cheer Leader (4); C. E. Club (2, 3, 4); Gym Team (1, 2); Captain (3); Interfraternity Council.

WILLIAM EDGAR CALLISON

*Biology*

Bound Brook, N. J.

*"Silence is the mother of truth."*

Honor Man (1); Glee Club (3); Biological Club, Secretary (3); President (4).

WALTER WATT CLARK, JR.

*Liberal*

Atlantic City, N. J.

ΔKE

*"Smooth runs the water where the brook is deep."*

Manager of Track; Sophomore Hop Committee; Class Secretary 3; Assistant Business Manager of SCARLET LETTER (2); Philoclean; Vice-President Inter-Fraternity Council (4); Program and Invitation Committee (4).

ALLEN BYRON CLAYTON

*Agriculture*  
Matawan, N. J.

AXA

*"He is retired as noontide dew."*

Agricultural Club; Track Squad (1, 2);  
Honor Man (1, 4); Class Orator (1, 2, 3);  
Queen's Players, Cast of "Quality Street";  
A. C. A. Cabinet (3); Junior Prom Commit-  
tee; Intercollegiate Champion Poultry Judging  
Team; Egg Show Committee.



WILLIAM DONALD CHRISTIE

*Mechanical Engineering*  
Ridgewood, N. J.

BΘΠ

*"Everyone lives by selling something."*

Mandolin Club (1, 2, 3, 4); Senior Picture  
Committee (4); M. E. Club (1, 2, 3, 4).



PERCY MORGAN CLARK

*Chemistry*  
Hasbrouck Heights, N. J.

*"This comes too near the praising of myself."*

Sergeant S. A. T. C. and R. O. T. C.; Soph-  
omore Orator; Chemistry Club.



CHARLES CLARENCE COOK

*Agriculture*  
Pompton, N. J.

*"A fellow thirteen cubits high."*

Agricultural Club.







GEORGE HOWARD COWIE, JR.

*Liberal*

Rahway, N. J.

$\Delta KE$

*"All mankind loves a lover."*

RAYMOND EDGAR CRAY

*Agriculture*

Stockton, N. J.

$K\Sigma$

*"Beware the fury of a patient man."*

Queen's Players, Assistant Manager (3); Philoclean (3, 4); Agricultural Club (1, 2, 3, 4); Treasurer (3); Vice-President (4); Championship Intercollegiate Poultry Judging Team; Secretary Rutgers College Egg Show Exhibit (4); Class Baseball (2, 3); Sergeant R. O. T. C.

JEROME COHEN

*Chemistry*

Brooklyn, N. Y.

*"The philosopher recommended good humor to me."*

Treasurer Rutgers Menorah Society; Chemistry Club.

MALCOLM FRICK DAVIES

*Liberal*

New Brunswick, N. J.

*Ivy Club*

*"If it is not you, it is your brother then!"*

FRED WILSON DETTLINGER

*Mechanical Engineering*

Long Branch, N. J.

ΔY

*"Tall, somber, grim, against the morning sky."*

Basketball Squad (1); Varsity Basketball (2, 3, 4); Varsity Track (1, 2, 3, 4); Student Member A. S. M. E.



DOUGLAS HOLDEN DEWITT

*Civil Engineering*

Oradell, N. J.

*Casque and Dagger*

ΔY

*"Now Mercury be thy speed, young man."*

Track (1, 2, 3, 4); Captain (3); Record Relay Team (1, 2, 3); Indoor Track (2, 3); Chairman Sophomore Hop Committee; Interfraternity Council (3, 4); Reception Committee Junior Prom (4); Chairman Class Day Exercises; C. E. Club (1, 2, 3, 4); Board of Managers (3); Targum Reporter (1, 2); Class Secretary (2); Class Treasurer (3); Varsity Club (1, 2, 3, 4); Member A. S. C. E. (3, 4).



ALBERT DUBOIS DEYO

*Liberal*

Kingston, N. Y.

*"Eccentricities of genius."*

Second Prize in Junior Oratory; Philoclean (3, 4).



CHARLES THOMAS DIEFFENBACH

*Chemistry*

Jersey City, N. J.

ΦBK

*"A gifted child of song."*

Glee Club (2, 3, 4); Targum Reporter (1); Targum Cabinet (2, 3); Reserve Baseball (3, 4); Chemistry Club; Ford Soccer (3); Honor Man (1, 2, 3); Queens Players (3).







JAMES LYNEWOOD DIXON

*Liberal*

New Brunswick, N. J.

ΦBK

*"A victim o' commubiality."*

Honor Man (1, 2, 3, 4); Class Orator (1, 2, 3); Philoclean; College Band (1, 3); 24-hour Debating Team (3, 4); The Bench.

ROBERT REACH DORNAN

*Civil Engineering*

Philadelphia, Pa.

ΔKE

*"A kinder gentleman treads not the earth."*

Varsity Basketball (2, 3, 4); Varsity Baseball (3, 4); Junior Prom Committee; Senior Banquet Committee; C. E. Club; Varsity Club (2, 3, 4); Vice-President of A. A.

EDWIN MARTIN DURAND

*Chemistry*

Rahway, N. J.

*Casque and Dagger*

ΔΦ, ΦBK, ΣΞ

*"Some men were born for great things."*

Clerk of Honor Court (3); Senior Council; Varsity Baseball (1, 2, 3, 4); Honor Man (2, 3, 4); Y. M. C. A. Cabinet (4); Secretary Interfraternity Council (4); Undergraduate Scholastic Committee (3); Interscholastic Speaking Committee (3); President Chemistry Club (4); Glee Club (4); Junior Prom Committee; Chairman Senior Banquet Committee; Chairman Sophomore Hat Committee; Chairman Picture Committee (1); SCARLET LETTER Board (3).

FREDERICK BARNY DOREMUS

*Liberal*

Rockaway, N. J.

*"Thy Modesty's a candle to thy merit."*

Ford House Committee (3); Philoclean; Treasurer of Liberal Club; S. A. T. C.

PAUL JOSEPH DUFFY

*Liberal*

Jersey City, N. J.

*Cap and Skull, Casque and Dagger*

ΒΘΠ

*"The force of his own merit makes his way."*

Varsity Football (2, 3); Captain (4); Baseball (2, 3, 4); Class President (4); Chairman Honor Board (4); Chairman Senior Council (4); Y. M. C. A. Cabinet (4); President A. A. (4); Board of Managers (3, 4); Junior Representative (3); Secretary (4); Chairman of Junior Prom Committee; Sophomore Hop Committee; Freshman Banquet Committee; Interscholastic Speaking Committee (3).



JOSEPH WALTER ECKHARDT

*Agriculture*

Folsom, N. J.

ΑΧΑ

*"Great men are seldom overscrupulous in the arrangement of their attire."*

Varsity Football (3, 4); Varsity Lacrosse (2, 3, 4); Varsity Club (3, 4); Agricultural Club.

ISADORE EISENMAN

*Chemistry*

Flemington, N. J.

ΦΒΚ

*"Thou art in a parlous state."*

Football (2, 3); Secretary Rutgers Menorah Society (2); Vice-President (3); President (4); Chemistry Club (1, 2, 3, 4).

ALLEN CHRIEST ELY

*Civil Engineering*

Hightstown, N. J.

*"Innocence has a friend in Heaven."*

C. E. Club (1, 2); A. S. C. E. (3, 4); Secretary-Treasurer of Rutgers Student Chapter A. S. C. E. (4).





WILLIAM ANTHONY FEIRER

*Biology*

Roselle Park, N. J.

Ivy Club

*"What a charming thing is battle."*

Biological Club (1, 2, 3, 4); Football Squad (1, 2, 3, 4); Varsity Lacrosse (2, 3); Interfraternity Basketball (3, 4); Class Baseball (1).

EUGENE VAN NOSTRAND FULLER

*Chemistry*

Nutley, N. J.

ΔΥ

*"For he that runs it well twice runs his race."*

Chemistry Club; Track Team (1, 2, 3, 4); Penn. Relay Team (1, 3); Mandolin Club (1, 2, 3); Glee Club (1, 2, 3, 4); Leader (4); Freshman Banquet Committee; Junior Prom Committee; Senior Memorial Committee.

ANDREW KIP FOULDS

*Mechanical Engineering*

Passaic, N. J.

XΨ

*"The tartness of his face sours ripe grapes."*

Class Historian; Captain R. O. T. C.; Senior Ball Committee; Philoclean (2, 3); A. S. M. E. Treasurer (4); Interscholastic Debating Committee (2); Photography Editor of SCARLET LETTER; Phalanx (4).

VERNON CARTWRIGHT FOX

*Electrical Engineering*

Metuchen, N. J.

*"Some credit in being jolly."*

Student member of A. I. E. E.

EVERETT PETER GARDELLA  
*Agriculture*  
 Vineland, N. J.  
*"Benedict, the married man."*



HARRY WOLF GOLDSMITH  
*Electrical Engineering*  
 Keyport, N. J.  
*"Unmuzzle your wisdom."*  
 Radio Club (2, 3); Ford Basketball Team  
 (3); President Rutgers Branch A. I. E. E.;  
 Honor Man (2, 3).



FREDERICK CARROLL GENZMER  
*Agriculture*  
 Newark, N. J.  
*"I do not like this fooling."*  
 Targum Reporter (1); Agricultural Club;  
 Interfraternity Soccer (3); Honor Man (4).



THEODORE KINNE GRAHAM  
*Liberal*  
 Paterson, N. J.  
 XΨ  
*"Courage brother, do not stumble."*  
 M. E. Club (1, 2, 3); Liberal Club (4);  
 Sophomore Hop Committee; Junior Banquet  
 Committee; SCARLET LETTER Board; Philoclean  
 (1, 2, 3); Interfraternity Council (2, 3, 4);  
 Swimming Squad (1, 2).







KURT GROEPLER

*Agriculture*

Barnegat, N. J.

*"A terrible man with a terrible name."*

HERMAN HARAD

*Mechanical Engineering*

Newark, N. J.

*"We can hardly hate anyone that we don't know."*

Menorah Society (1, 2, 3, 4); Class Football (1, 2); Student Member A. S. M. E. (3, 4); Interfraternity Football.

GEORGE FRANCIS HARRINGTON

*Electrical Engineering*

Freehold, N. J.

*"Genius must be born and never can be taught."*

Radio Club; A. S. E. E.

JOSEPH CARL HILLIARD

*Liberal*

Valkalla, N. Y.

*"Seest thou a man diligent in his business."*

Varsity Lacrosse (2, 3, 4); Class Football (1); *Targum* Business Staff (2); Advertising Manager (3); Business Manager (4); Battalion Adjutant R. O. T. C. (2); Junior Banquet Committee; Senior Banquet Committee; M. E. Club (2); Student Member A. S. M. E.; Phalanx (4); A. C. A. Cabinet; Chairman Reception Committee Military Ball (2).

WILBERT BAKER HITCHNER, JR.

*Liberal*

Woodstown, N. J.

BØII

*"Hark what a sound—and too divine for hearing."*

Class Secretary (4); Senior Banquet Committee; Manager Musical Clubs; Glee Club (1, 2, 3, 4); Mandolin Club (2, 3, 4); Junior Picture Committee; Song Leader; Athletics Editor *Targum* (3); Band (1, 2, 3); A. C. A. Cabinet.



FREDERICK ALLEN HOFFMAN

*Mechanical Engineering*

Moorestown, N. J.

BØII

*"Every difficulty yields to the enterprising."*

Varsity Track Squad (2); M. E. Club; Student Member A. S. M. E.; Class Track (1, 2, 3, 4); Drum Major College Band; Cheer Leader (4).



HUI HSIEH

*Liberal*

Nan-wei, Kiang-su, China.

*"I have been a stranger in a strange land."*

Assistant Art Editor SCARLET LETTER (3); Chemistry Club.



JOHN GARDINER HUBBARD

*Mechanical Engineering*

Allendale, N. J.

HKÅ

*"That sovereign bliss, a wife."*

Class Football (1, 2); Freshman Proc. Committee; Sophomore Banquet Committee; Junior Prom Committee; Treasurer M. E. Clubs (2); Secretary A. S. M. E. Rutgers (3); President Phalanx (4); First Lieutenant R. O. T. C. (3); Captain (4); Class Day Committee.

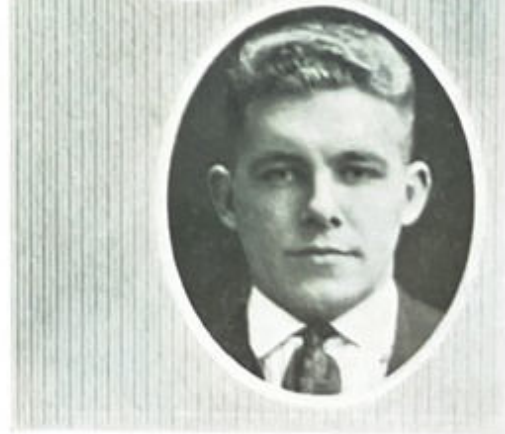





DONALD FREEMAN IRVING

*Agriculture*

Murray Hill, N. J.

ΦBK

*"A good heart's worth gold."*

Honor Man (1, 2, 4); Reserve Baseball (2); Interfraternity Basketball (3); Interfraternity Soccer (3); Intercollegiate Poultry Judging Team (4); Rutgers Egg Show Committee; Agricultural Club.

FRANK LOUIS JOHNSON

*Liberal*

Rockaway, N. J.

ΦΓΔ

*"Wine, women and song are mine."*

Class Baseball (1, 2); Varsity Baseball Squad (1, 2); Team (3, 4); Junior Banquet Committee; Senior Ball Committee; Varsity Club.

GARRETT IRONS JOHNSON

*Liberal*

Monmouth Beach, N. J.

ΚΣ

*"Bring me my broken harp; he said."*

Art Editor SCARLET LETTER (2, 3); Asst. Art Editor (1, 2); Sophomore Hop Committee; Junior Prom Committee; Interfraternity Council (4); Musical Clubs (2, 3, 4); President Musical Clubs (4); Cheer Leader (4); Class Day Committee; A. C. A. Cabinet.

JAMES CARLTON JONES

*Liberal*

Rahway, N. J.

ΔΦ

*"As good be out of the world as out of the fashion."*

Varsity Tennis Team (2, 3, 4); Captain (3); Interfraternity Council (4); Board of Managers (3); Cap and Gown Committee (4); Chairman Sophomore Proc Committee; Chairman Freshman Rules Committee; Class Baseball (2).

DONALD MORTIMER JAMES

*Agriculture*

Montclair, N. J.

ΔΥ

*"O woman, perfect woman, what distraction!"*

Varsity Lacrosse (2, 3, 4); Glee Club (2, 3, 4); Rutgers Chapel Choir (3, 4); Senior Ball Committee; Junior Banquet Committee; Class Track Team; Agricultural Club.



JOSEPH BENEDICT KENNY

*Liberal*

Hoboken, N. J.

ΦBK

*"My life is one derved hard grind."*

Targum Reporter (2); Philoclean (2, 3); Interclass Track (2); Cross Country Squad (2); Team (3); Honor Man (1, 2, 3, 4); Junior Orator; The Bench.



JOSEPH HAROLD KELLY

*Electrical Engineering*

Atlantic Highlands, N. J.

ΠKA

*"Without stain and without reproach."*

Honor Man (1, 2); Rutgers Reserves (1, 2); Varsity Baseball (3, 4); Cap and Gown Committee (4); Radio Club (2); Member A. I. E. E. (4).



HAROLD CORNELL KAHLE

*Liberal*

Long Branch, N. J.

Ivy Club

*"Of course! You understand all about football."*

Queen's Players (1); Class Baseball (1, 2); Varsity Football (3, 4); Interfraternity Basketball (1, 2, 3, 4); M. E. Club (2); Member A. S. M. E. (3); Varsity Club; Memorial Committee; Assistant Manager Basketball (1, 2).







THEODORE KOERNER

*Liberal*

Newark, N. J.

ΦBK

*"Come my best friends, my books, and lead me on."*

Liberal Club (4); Philoclean (1, 2, 3, 4); Honor Man (1, 2, 3, 4); Freshman Soccer (1); Targum Reporter (1, 2, 3).



LEWIS CHARLES KUHL, JR.

*Civil Engineering*

Atlantic City, N. J.

ΦBK, ΣΞ

*"He is well paid that is well satisfied."*

Honor Man (1, 2, 3, 4); C. E. Club (1, 2); Member A. S. C. E. (3); President (4).



FRANK DAVID KULL

*Liberal*

Jersey City, N. J.

*"What a wit snapper are you!"*

Varsity Football Squad (2, 3, 4).



DANIEL GARVER KUHLTHAU

*Biology*

Milltown, N. J.

ΦΓΔ

*"He was well fitted with many virtues and some faults."*

Biology Club (1, 2, 3, 4); Treasurer (3); Scrub Football (1, 2); Football Squad (3, 4); Awarded A. A. "R" (4); Cap and Gown Committee (4).

RICHARD BURTON LAMSCHA

*Liberal*

Butler, N. J.

ΔΥ

*"Seven women loved him."*

*Targum* Reporter (1, 2); Philoclean Treasurer (3); M. E. Club (1, 2); Vice-President (3); Mandolin Club (1, 2, 3); Leader (4); Varsity Lacrosse (2, 3); Captain (4).



CHURCHILL PIERCE LATHROP

*Liberal*

Montclair, N. J.

*"Next to the originator of a good sentence is the first quoter of it."*

President of Liberal Club (4); Manager of Lacrosse (4); Philoclean (3, 4); The Bench (4); Senior Ball Committee; Honor Man (1, 4); Queen's Players (4); Spanish Club (3).



BENJAMIN SAL LEON

*Liberal*

Newark, N. J.

ΦΕΠ

*"Baseball is the chief delight of his life."*

Reserve Baseball (1); Varsity Baseball (1, 2, 3, 4); Varsity Club; Liberal Club.



THOMAS FRANCIS MACKESSY, JR.

*Mechanical Engineering*

Elizabeth, N. J.

*"Come, on with the dance!"*

Copy Editor SCARLET LETTER (3); Vice-President of A. S. M. E.; Mandolin Club (4).







FRANCIS LANE MALONEY

*Liberal*

Brooklyn, N. Y.

ΔKE

*"Known by the sobriquet of the 'Artful Dodger'."*

Reserve Baseball (2); Varsity Baseball (3, 4); Varsity Football (3, 4); Junior Banquet Committee; Interfraternity Basketball (2, 3, 4); Interfraternity Volley Ball (4); Honor Man (3, 4); Varsity Club (3, 4); Liberal Club.

CHARLES LEVERICH MESSER, JR.

*Agriculture*

Eatontown, N. J.

ΠKA

*"Thou art not altogether a fool."*

Targum Reporter (1, 2); Targumdrops Editor (3, 4); Queen's Players (1, 3, 4); Freshman Proc Committee; Junior Banquet Committee; Senior Ball Committee; Student Banquet Committee (3); Rifle Club Treasurer (2); Agricultural Club (2, 3); Publicity Officer (4); Phalanx (4); Finance Manager A. A.; General Business Manager of "Pinafore."

CHRISTOPHER MESSERSCHMIDT

*Liberal*

Trenton, N. J.

*"Methinks nobody should be sad but I."*

Assistant Nonsensia Editor SCARLET LETTER; Targum Staff (3); Wall Targum Prize (3); Queen's Players.

WALTER LANG MOLINEUX

*Liberal*

Metuchen, N. J.

KΣ

*"Who utters most within the shortest space."*

Class President (2); Cross Country (2); Varsity Track Squad (2); Chairman Junior Banquet Committee; Junior Orator; Varsity Debating (4); 24-hour Debating (3, 4); Chairman Senior Picture Committee; Philoclean; Y. M. C. A. Cabinet (4); The Bench.

JULIUS FREDERICK MULLER

*Agriculture*

East Orange, N. J.

*"Cows are my passion."*

*Targum* Reporter (1, 2); Agricultural Club (1, 2); Secretary (3); President (4); First Prize Alpha Gamma Rho Essay Contest (3); Honor Man (2); Business Manager Agricultural Club Survey (3).



BISHOP ADAIR OXENFORD

*Liberal*

Metuchen, N. J.

*"The Bishop, then, must be blameless."*

Glee Club (1, 2, 3, 4); College Choir (3, 4).



EDWARD FRANK O'DAIR

*Electrical Engineering*

New York, N. Y.

*"This is a weary world; and I am fixed."*

Editor-in-Chief of *Targum* (4); Manager Swimming Team (3, 4); Philoclean (1, 2, 3); President (4); President Queen's Players; Chairman Memorial Committee (4); Editor-in-Chief of SCARLET LETTER (3); Sophomore Hop Committee; Smith Prize in Oratory (2); Tunis Quick Prize; Wall *Targum* Prize (1).



ERNEST RAYMOND PALEN

*Liberal*

Kingston, N. Y.

ΦΓΔ

*"Every baby born into the world is a finer one than the last."*

Philoclean (1); Treasurer (2); Secretary (3); Vice-President (4); Y. M. C. A. Secretary (3); President (4); 2nd Lieutenant R. O. T. C. (3, 4); Manager Debating (4); Business Manager *Freshman Handbook* (2).







ROY GAMALIEL PETERSEN

*Civil Engineering*

Perth Amboy, N. J.

*"You, Cassius, hath a lean and hungry look."*

C. E. Club; Student Member A. S. C. E. (3, 4).

HARRY HAYNER PRATT

*Agriculture*

Buskirk, N. Y.

*Ivy Club; Casque and Dagger*

*"Not soon provoked, nor being provoked soon calmed."*

Track Team (1, 2, 3, 4); Vice-President of Class (3); Chairman Sophomore Banquet Committee; Varsity Club (1, 2, 3, 4); Class Track; Interfraternity Council; Fraternity Football (3, 4); Fraternity Basketball (4); Chairman Interfraternity Athletic Committee (4); Middle States Discus Champion (1, 2, 3); Sergeant R. O. T. C.; Athletic Editor of SCARLET LETTER (3); Chairman Y. M. C. A. Conference Finance Committee; Agricultural Club.

JOHN TURNBULL QUIGLEY

*Electrical Engineering*

East Orange, N. J.

BØH

*"Bring me soft song."*

Targum Reporter (1); Glee Club (1, 2, 3, 4); Military Ball Committee (3); Student Member A. I. E. E.; Commencement Invitations and Programs Committee; Phalanx; Captain R. O. T. C.

HAROLD WILLIAM RAY

*Liberal*

Westfield, N. J.

XΦ

*"For I have tasted from the cup of fame."*

Edward Livingston Barbour First Prize in Declamation (1); Agricultural Club (1, 2); Liberal Club; Junior Prom Committee; Class Track (2, 3, 4); Varsity Track (3); Captain (4); College Record for 100 and 440 yards; Senior Council; Daily Chapel Committee; Interfraternity Council; Senior Banquet Committee.

WARREN CROWELL RANDOLPH

*Agriculture*  
Metuchen, N. J.

KΣ

*"He traveled among unknown men."*  
Agricultural Club.



SHIVLER BERTRAM REED

*Liberal*  
New Brunswick, N. J.

ΔΥ

*"Love is the weightiest business of all mankind."*  
The Bench; Class Soccer; Class Football.



EVERETT GORDON REID

*Liberal*  
Brooklyn, N. Y.

ZΨ

*"I dress myself with studious care."*



CASPER WILLIAM RIEMAN, 3d

*Chemistry*  
Newark, N. J.

XΦ, ΦBK, ΣΞ

*"Remote from life's bewildering way."*  
Honor Man (2, 3, 4); Chemistry Club (2, 3); Vice-President (4).







JOHN WESLEY RASTALL  
*Electrical Engineering*  
New Brunswick, N. J.

KΣ

*"Long experience made him sage."*

Varsity Track (2); Class Football (1, 2);  
Class Track (1, 2); Student Member A. I.  
E. E.

WILLIAM REI ROBBINS

*Agriculture*  
Clifton, N. J.  
Ivy Club

ΦBK

*"We are so very 'umble."*

Cross Country (2, 3); Captain (4); Track  
(2, 3, 4); Glee Club (2, 3, 4); Philoclean;  
Honor Man (1, 2, 3, 4); Agricultural Club;  
Varsity Club (2, 3, 4); S. A. T. C.; Radio  
Club; Rutgers Chapel Choir (3, 4); *Targum*  
Reporter (2); Senior Ball Committee.

ROBERT HENRY ROLLINS, JR.

*Liberal*

Weehawken, N. J.

*"Some 'ow I don't mind talking about myself."*

WILLIAM KNIGHT RUSSELL

*Liberal*

Jersey City, N. J.

Ivy Club

*"He multiplieth words without end."*

Manager Baseball (3, 4); Junior Banquet  
Committee; Philoclean (1, 2, 3, 4); Treasurer  
(3); Interscholastic Debating Committee (3);  
Chairman (4); *Targum* Reporter (1, 2, 3);  
Y. M. C. A. Cabinet (4); Liberal Club; The  
Bench.

RAYMOND DANIEL SAXE

*Agriculture*  
Catskill, N. Y.  
Ivy Club

*"I am in love with this green earth."*

Freshman Banquet Committee; Class Treasurer (2); Agricultural Club; Junior Prom Committee; Class Track; Football Manager (4); Programs and Invitations Committee; Student Banquet Committee 3; Interfraternity Basketball and Baseball.



ROBERT EDWARD SIMON

*Electrical Engineering*  
New Brunswick, N. J.

*"Yet have I in me something dangerous."*

Honor Man (1); Radio Club (2, 3); Student Member A. I. E. E.



LAWRENCE HASBROUCK SNYDER

*Liberal*  
New Brighton, N. Y.

ΣΞ

*"The meek shall inherit the earth"*

Honor Man (3, 4); Freshman Orator; Sophomore Orator; Stock Judging Team (3); Water Polo (2); Business Staff *Targum* (3, 4); Agricultural Club; Biological Club.



GEORGE WANAMAKER SOOY, JR.

*Chemistry*  
Ocean City, N. J.

KΣ

*"His faults lie gently on him."*

Freshman Banquet Committee; Secretary and Treasurer Chemistry Club.







RALPH EMERSON STONE

*Liberal*

Peekskill, N. Y.

ΦΓΔ

*"A leader of men would I be."*

Sophomore Hop Committee; Class Baseball (2); Assistant Manager Tennis (3); Business Manager SCARLET LETTER; Class Treasurer (4); Chairman A. C. A. (3, 4); Memorial Committee (4); The Bench; College Orchestra (3, 4); Cheer Leader; Philoclean; Interfraternity Council; Chairman Picture Committee (3).



JOHN MORRIS SUMMERILL, JR.

*Liberal*

Penns Grove, N. J.

KΣ

*Cap and Skull; Casque and Dagger*

*"Judge not my age by the hairs on my head."*

Varsity Football (1, 2, 3, 4); Varsity Track (2, 3); Varsity Swimming (1, 2, 3); Varsity Baseball; Class Baseball; Class Football; Class Track; Sophomore Banquet Committee; Military Ball Committee; Sophomore Hat Committee; Interfraternity Council; Senior Council 1921; Sophomore and Junior Representative to A. A.; President A. A.; Secretary of Board of Managers; Varsity Club; Zoological Club; Chemical Club; Liberal Club.



JOHN RAY TAYLOR

*Mechanical Engineering*

New Brunswick, N. J.

ΦBK

*"To give information is thy office."*

Honor Man (2, 3, 4); Student Member A. S. M. E. (2, 3); President (4).



HERMAN RAMSEY TERHUNE

*Liberal*

Ridgewood, N. J.

ΒΘΠ

*"A smattering of everything and a knowledge of nothing."*

Manager Cross Country (3); Mandolin Club (1, 2, 3, 4); Senior Ball Committee; SCARLET LETTER Board.

LOUIS TILL

*Mechanical Engineering*

New Brunswick, N. J.

*"Play 'em smart and you'll never lose."*

M. E. Club (2, 3, 4); Aero Club (2, 3).



RAYMOND ELWOOD VAN BUSKIRK

*Liberal*

Montclair, N. J.

ΦBK

*"Tobacco is the tomb of love."*

Honor Man (1, 3); Philoclean, Vice-President (4); Queen's Players, Vice-President (4); El Circulo Espanol (3); A. C. A. Cabinet; Junior Prom Committee.



ROBERT SAMUEL WHELOCK

*Liberal*

West Winfield, N. Y.

XΦ

*"Play out the play."*

Varsity Baseball (2, 3); Captain (4); Varsity Club (2, 3, 4); Liberal Club; Junior Banquet Committee; Senior Ball Committee; Class Track (3, 4).



STEPHEN JULIUS WOLF

*Agriculture*

Montclair, N. J.

IIKA

*"I was not born to mope at home in loneliness."*

Class Baseball (2); Agricultural Club; Sophomore Hop Committee; Senior Banquet Committee; Assistant Manager Swimming (1, 2); Dairy Judging Team.







AT THE COLLEGE FARM

R  
X  
S  
C  
H  
A  
R  
L  
E  
T  
L  
E  
T  
T  
E  
R  
X  
R



# Juniors





## Class of 1923

### Yell

Hoorah, hoorah,  
Hoorah, ree!  
Rah, rah, Rutgers,  
Twenty-three!



### Class Officers

*President*—JOHN SCUDDER

*Secretary*—JAMES H. TERWILLIGER

*Vice-President*—DANIEL W. TELLER, JR.

*Treasurer*—RALPH H. VON GLAHN

*Historian*—HARVEY R. COOK

## History of the Class of 1923

After two years of bitter underclass warfare the Class of 1923 has entered a new period of its college course. Of the two hundred and sixty-five who started their college course three years ago one hundred and forty remain to carry on the work of the class.

A radical change has taken place since the first two years. During the first year in college the class was called upon to uphold its honor in numerous battles with the sophomores, and during the second year it was the task of the class to show the freshmen their place in college life. The days of class rushes are now over and the Class of 1923, after faithfully fulfilling its duties, has assumed its place beside the seniors in helping to determine the attitude of the student body in matters of common interest.



Three events stand out in the third year of the Class of 1923 in college: namely, the Junior Prom, the annual banquet, and the pajama parade.

The Junior Prom on January 27 will be remembered for a long time by those who were present at Ballantine Gymnasium that evening. Bennie Kruger and his Brunswick Orchestra furnished the best dance music that has been heard within the walls of the old building. Nobody will forget "Kitten on the Keys," played by Zez Confrey, the composer, as a solo, and also by the orchestra. The Sophomore Hop of the Class of 1923 was a fine affair, but it failed to compare with the Prom. This year a departure from the past was made when the date of the event was changed from the middle of February to the week following the mid-year examinations.

For the first time in three years the Class of 1923 gathered together around the banquet table and partook of the many good things without the interference of the other classes. This year the affair was held on March 27 at Cavanaugh's, New York City. The eating done at the first two banquets of the class was very little. In the freshman year the class left the tables in the middle of the meal to chase across the city to break up the sophomore banquet. But when the Class of 1923 arrived it found that the sophomores had eaten earlier in the evening and had been enticed by the bright lights of Broadway. As sophomores the same performance was repeated, but on this occasion the New York City police threw out a line of outposts around the scene of the freshmen banquet. Thus the Class of 1923 was deprived again of breaking up the opposing class banquet.

Last spring the annual pajama parade was successfully carried out. At the time of the writing the members of the class are looking forward eagerly to the event this year, when they will have their last taste of inter-class warfare.

As the years pass, the Class of 1923 has assumed more duties and responsibilities in the life of the college. Since its first year in the shadow of old Queens, the class has supported every activity and movement of the college, whether it required physical strength or mental keenness. There is not a single Rutgers team that does not include at least one member of the class on its roster of regulars. In the other college activities, Queens Players, debating, The Targum, the Glee and Mandolin Clubs, the Y. M. C. A. and the various technical and kindred organizations, the members of the class are playing a prominent part.

Only one year more remains before the Class of 1923 takes its place in the line of classes that have passed through four years on the banks of the old Raritan and are now out in the world fighting and aiding in the solving of its problems. For three years the Class of 1923 has been an active body in the affairs of the college. It has not attempted to place itself foremost in the college, but it has waited its turn to apply itself to each task. In every case it has been successful. Next year the class will assume new duties, the greatest during its course, and it expects to maintain the same high standard which has characterized its efforts in the past.

THE HISTORIAN.

SCIPIO HUMBERT AFRICANO  
"Scip"

*Favorite Character*—Darwin,  
*Favorite Sport*—Fussing,  
*Favorite Dish*—Aluminum,  
*Profession*—Doctor,  
*Expression*—"How's that?"

JULIUS VICTOR AFRICANO  
"Hop"

*Favorite Character*—"Doc" Watson,  
*Favorite Sport*—Tickling the ivories,  
*Favorite Dish*—Dissecting pan,  
*Ambition*—Royal flush,  
*Expression*—"What d'ya mean?"

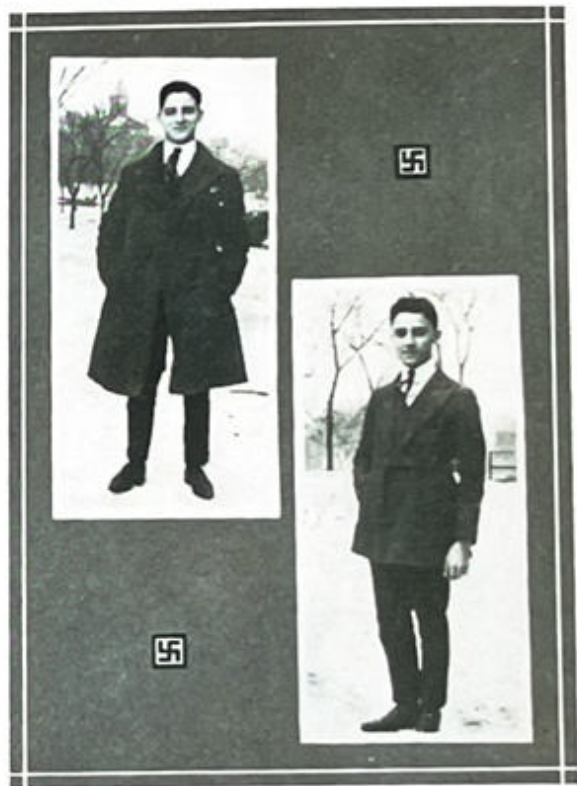

SAUL RAYMOND ALEXANDER  
"Axl"

Alex is Scotty's favorite son;  
He goes to the blackboard on the  
run.  
He has no fear to volunteer,  
For law's his only name for fun.

HERMAN HARRY  
ANEKSTEIN  
"luk"

*Favorite Character*—Stephen S. Wise,  
*Favorite Sport*—Hitting the books,  
*Favorite Dish*—Ham an',  
*Profession*—"The sign of the three  
balls,"  
*Expression*—"Too much."





JOHN HARRISON ANGEN

*"Red"*

Angen's red, Angen's bright,  
Angen's just about all right.  
He never makes a bit of noise,  
Nor does he play with rougher boys.

KENNETH CARPENTER

ANGLEMAN

*"Ken"*

Ole Ken is a very fine fellow,  
With the girls he sure is a wiz;  
He knows them all, from Mayme and  
Dot,  
To Frances, Agnes and Liz.

GEORGE RANDALL ATKINSON

*"Fedink"*

Fedink came to Rutgers to get an  
education,  
But now he's simply trying hard to  
stick to '23.  
He'll be glad when he can give the  
books their long vacation  
And strike out in the big wide  
world, a gentleman to be.

ERNEST SMITH AYDELOTT

*"Ernie"*

Now here is a man from the West,  
His marks are always the best.  
He plunges for fun  
And his "R" he has won,  
So there's nothing that we can sug-  
gest.

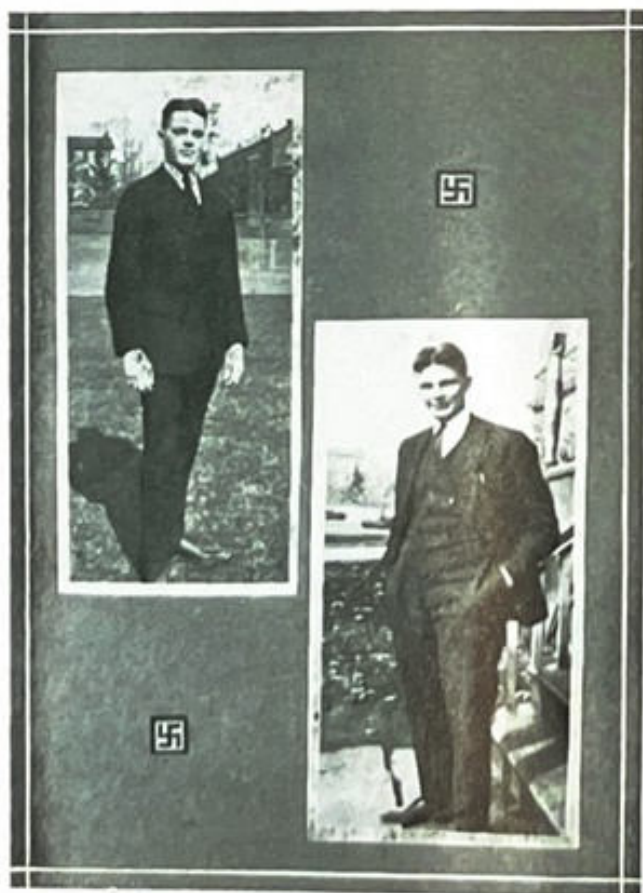

WILLIAM RUPERT AYDELOTT

*"Bill"*

Bill is a man on the track,  
A runner of wonderful knack;  
A student 'tis true,  
Plays the mandolin too,  
For ability he doesn't lack.

RICHARD WIGHTMAN  
BARKELEW

*"Dick"*

He plays upon the saxophone,  
And, oh, how he can make it moan;  
But you should hear the boys all  
groan  
When he takes up the telephone.

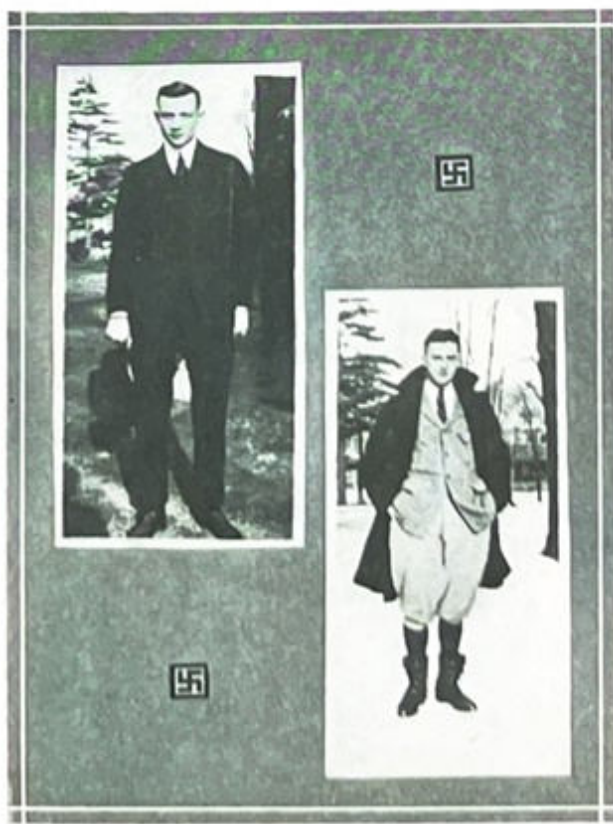
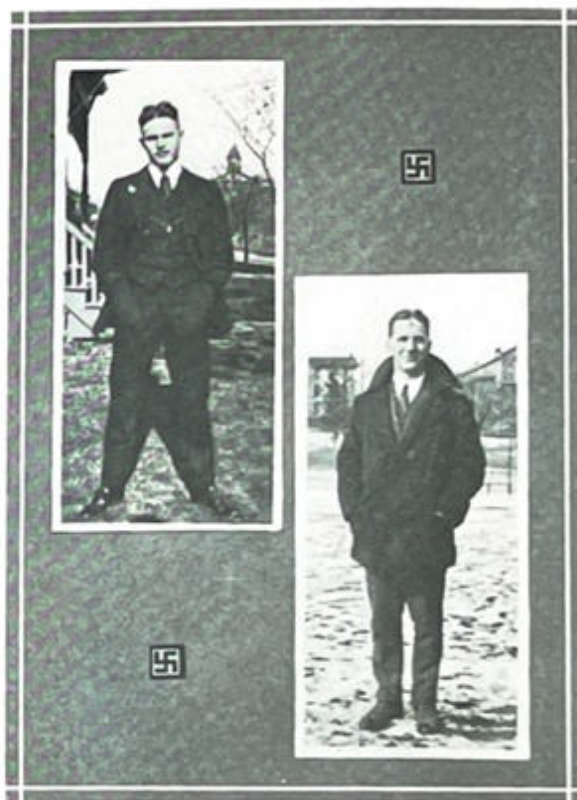

FREDERICK SUTTON BARNY

*"Fred"*

Barny is a soldier bold,  
He's wandered far and wide;  
Like conquering heroes famed of old  
He's sober, staid and dignified.

HENRY MANDEVILLE  
BARTLETT

*"Hank"*

Hank's a gentleman right to the core,  
No angel, nor ever a bore;  
You may say what you will  
He'll be right with you still;  
Trust Hank to come back for some  
more.



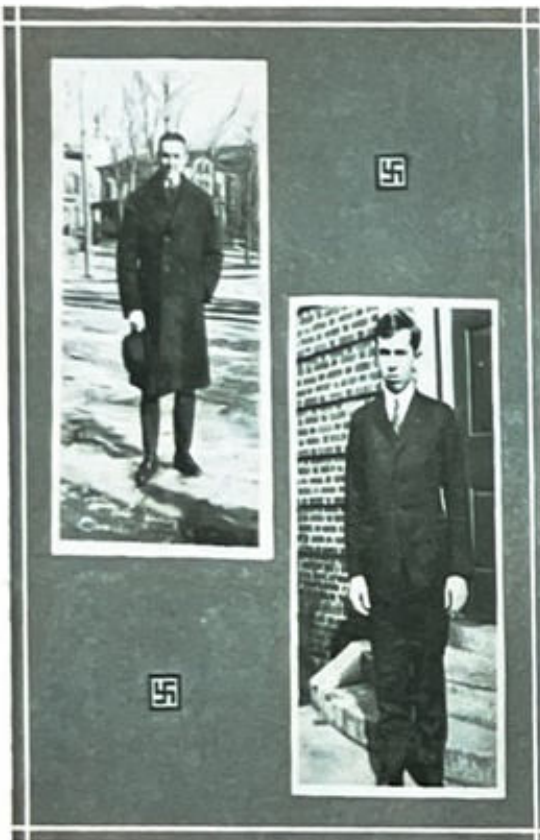

CRAWFORD STUART BEATTIE  
*"Stu"*

He is a parlor snake and an awful fake  
 If that is at all to his credit,  
 A medal he'll take when after the cake  
 And can he run?—you said it.

JOHN ELBER BEBOUT  
*"Johnny"*

John is a long-legged son-of-a-gun  
 Who thinks that to argue is a huge  
 sort of fun.  
 An ardent debater, a student is he;  
 He cheers for friend Wilson and his  
 Compance.

BEDA VOIGHT BECKER  
*"Beck"*

Louie and Becker work together  
 And Charlie Bishop sighs,  
 For Louie sells the milk shakes  
 That drip on Becker's ties.

ROBERT HENRY BENNETT  
*"Bob"*

Bobby, oh! Bobby! How can you do  
 so?  
 I am the son of my dad, Robert-son's  
 cruso.  
 It is true among wimmin, I cut up a  
 swell,  
 But that's 'cause I lived in the cave  
 for a spell.

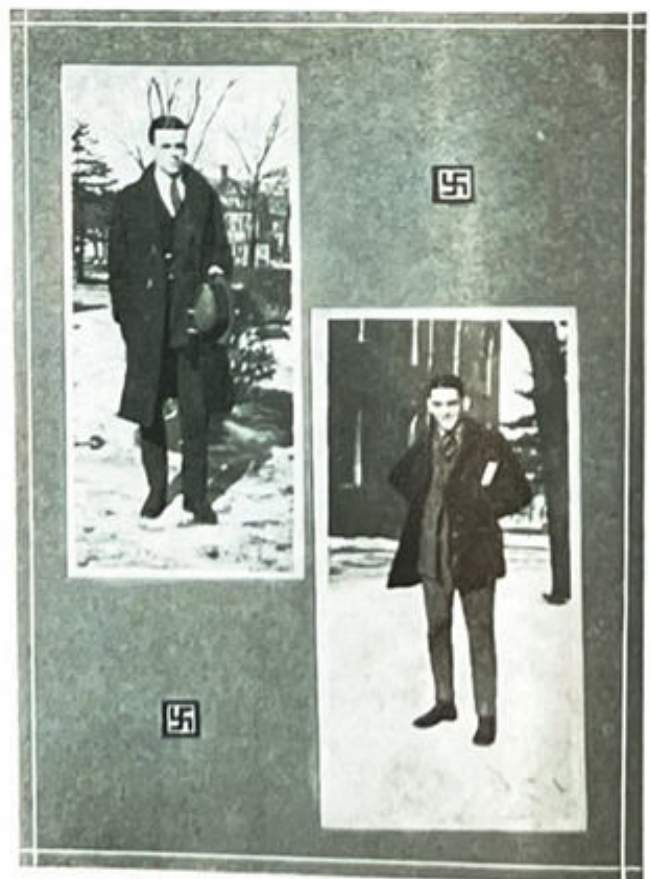

EDWARD HENRY BENZONI  
"Benny"

Benny is a basketball star,  
He flashes round the court;  
But playing dates with little girls  
Is Bennie's indoor sport.

THOMAS ARTHUR BISSON  
"Biss"

*Favorite Character*—Aristotle,  
*Favorite Sport*—Reading philosophy,  
*Favorite Dish*—The home plate,  
*Profession*—Historian,  
*Expression*—!§!?!?

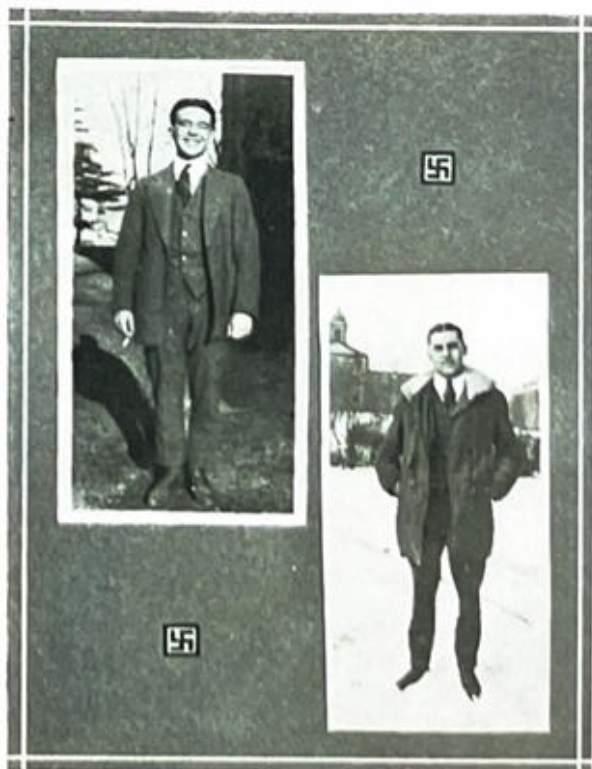

EARLE KIRKPATRICK  
BORMAN

"Earle" "Frog"

*Favorite Characters*—The Fates,  
*Favorite Sport*—Skirt chasing,  
*Favorite Dish*—Food,  
*Ambition*—Ball player,  
*Expression*—"Got a butt?"

ROBERT ELROY BROKAW  
"Bob" "Brok"

*Profession*—Mechanical Engineer,  
*Favorite Dish*—Trolley cars,  
*Favorite Sport*—Baseball,  
*Favorite Character*—Warren S. Stone.



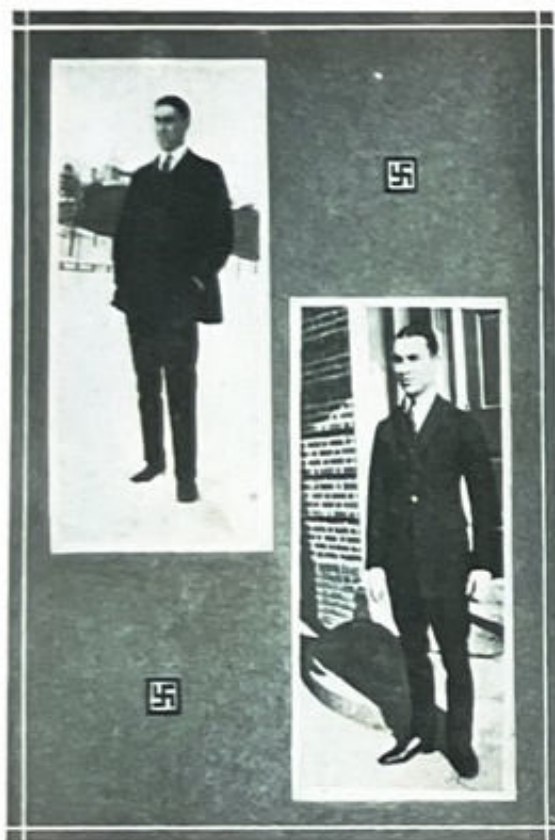

HERBERT GUSTAVE BROWER  
*"Herb"*

Herb's a mighty man behind the bat;  
 He gets them all, both high and low  
 No matter if they're fast or slow;  
 Herb's a man to wonder at.

LEWIS DAVID BUSCH  
*"Bush"*

*Favorite Character*—Lowney,  
*Favorite Sport*—Throwing the bull,  
*Favorite Dish*—Tutti-frutti,  
*Profession*—Confectioner,  
*Expression*—"What do you say, kid?"

EDWARD JOSEPH BUTLER  
*"Eddy"*

Always blushes,  
 Never fusses,  
 Always rushes,  
 Never cusses,  
 Ain't he nice?

GEORGE JOHN BRENNER  
*"Georgie"*

Brenner descended from old twenty-  
 two  
 To join a good class—for awe o' that  
 'tis true  
 Lacrosse and C. E. when taken to-  
 gether  
 Can kick up a storm and pretty stiff  
 weather.



RALPH CALVIN CARMEN

"Brick"

This modest young man is an excellent student  
 And formerly trolleyed to classes each day.  
 They say that with ladies his conduct is prudent,  
 Which doesn't quite jibe with his looks we'll say.

CAROL VAN NESS CASEY

"Case"

Casey is the blond who gets them all,  
 For he can sing in church or in a hall;  
 But when it comes to dancing the "scandal,"  
 There's nothing to it, says our little vandal.

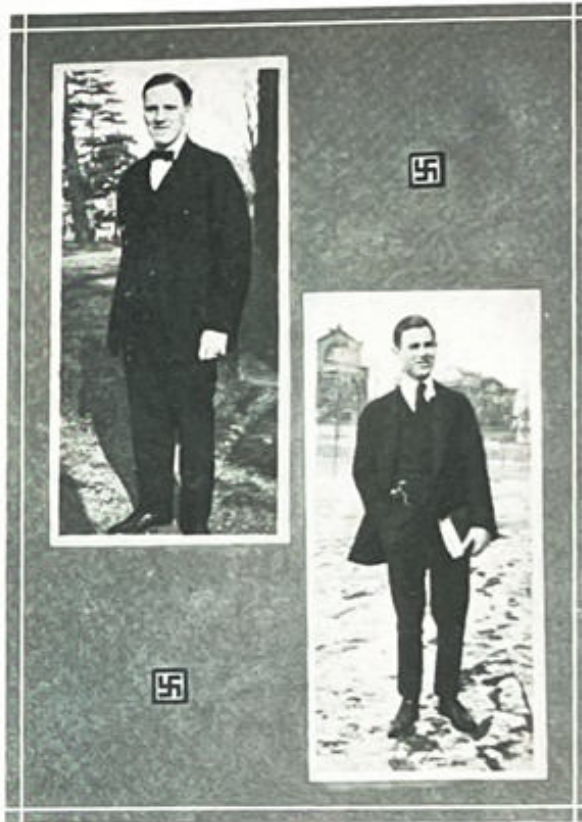

ROLAND WOODRUFF  
 CHAMBERLAIN

"Boots"

*Favorite Character*—Boob McNutt,  
*Favorite Sport*—Driving home the cows,  
*Favorite Dish*—Apples,  
*Ambition*—To make a date,  
*Expression*—"Going out to the farm?"

GEORGE JOSEPH COHEN

"George"

*Favorite Character*—George M. Cohan,  
*Favorite Sport*—Fussing (so he says),  
*Favorite Dish*—Synthetic eggs,  
*Profession*—Chemist,  
*Expression*—Pleasant.





THEODORE CORMAN  
CAMPBELL

"Ted"

Campbell is a silent "Ag"  
Who always answers "present,"  
And then sits back and "listens in"  
Looking very pleasant.

ANTHONY RODERICK  
COMUNALE

"Tony"

*Favorite Character*—Garibaldi,  
*Favorite Sport*—Catching a Penn  
train,  
*Favorite Dish*—Anything in a pinch,  
*Ambition*—Anything to get through  
Rutgers.  
*Expression*—"How did you get that  
answer?"

HARVEY R. COOK

"Scoop"

Harvey Cook's a regular "loot";  
Has a strangle hold on the captain's  
boot,  
And as a reporter he's quite a rip-  
snorter,  
And that's about all for "Scoop."

DRURY WALL COOPER, JR.

"Dick"

Our Dick has a masterful mind,  
The faculty call him a "find."  
His father, they say,  
Made him study all day,  
For he was somewhat of a grind.



JOSEPH CARMIN

From the land which some call Holy  
To the Banks in old Brunswick,  
'Tis quite a stiff voyage and rolly;  
Better by air than be sick.

CHARLES WESLEY  
CUNNINGHAM

"Charley"

Here's to long and lanky Charlie,  
Always ready for a parley.  
As a waiter he's right there  
In manner gay and debonair.



EVERETT FOGG DAVIS

"Ev"

It takes a dark-skinned girl to make  
a preacher lay his Bible down,  
It takes a baritone horn to make such  
a horrible sound;  
But it only takes a girlish blond in a  
pink satin gown  
To make "Ev's" head spin like a  
merry-go-round!

REGINALD EDWARD  
DICKINSON

"Dick"

*Favorite Character*—Tarzan,  
*Favorite Dish*—Oysters,  
*Profession*—Bridge building,  
*Expression*—"How did you do that?"



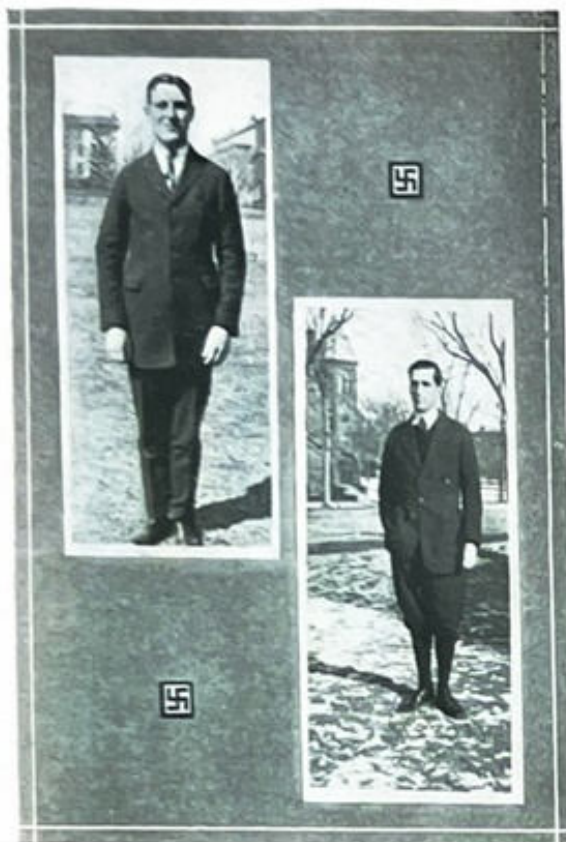

ARTHUR LAMONT DICKSON  
*"Dicks"*

Arthur Lamont is learning to dive;  
 He is our young Apollo,  
 But his head keeps floating on the top,  
 Because, alas, 'tis hollow.

ALFRED LOUIS DIEDERICH  
*"Diedie"*

If looks were people and "Diedie"  
 were king  
 What a beautiful world 'twould be;  
 He isn't any rose, but my how he goes  
 When he's out for the cross coun-  
 tree.

WOOTON COLBY DILL  
*"Woot"*

There was a fair lad named Dill,  
 Who feeds to the swine their swill,  
 For out on the farm  
 Those piggies just swarm  
 When Wooton comes over the hill.

WARREN DIXON, JR.  
*"Dix"*

Our little Dixon's sure a star,  
 For on the court he shines afar,  
 A rival strong of sounding name  
 For William Tilden, man of fame.

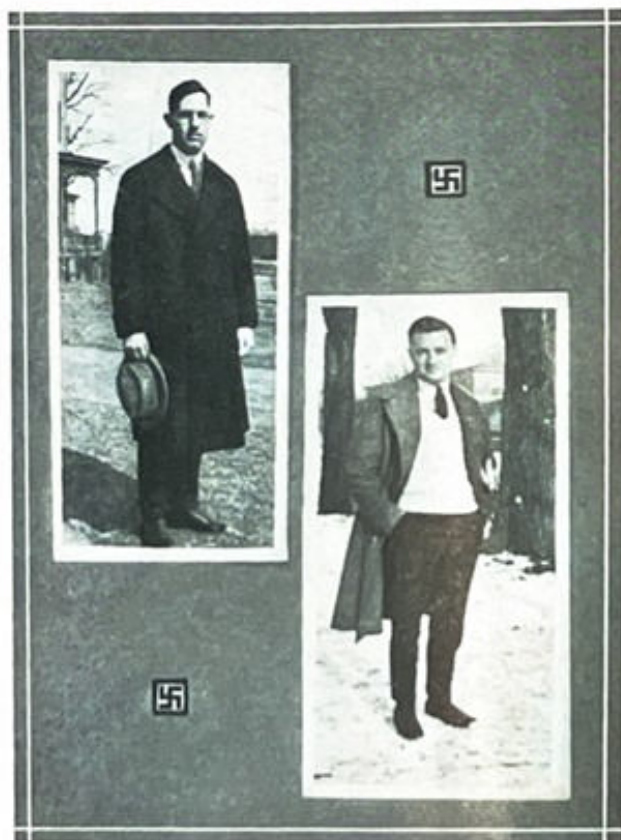

WAYLAND AYER DU BOIS

"Duby"

Duby's a boy from Freehold;  
Round here he's known as "Joe  
Brooks."  
He wears unbuckled goulashes,  
And very collegiate he looks.

NATHAN DUFF

"Beb"

Duff comes from Woodbridge, N. J.  
He's got a fine car, too, they say.  
But when down in Brunswick he's  
hard on the books,  
And takes all his pleasure when no  
one else looks.

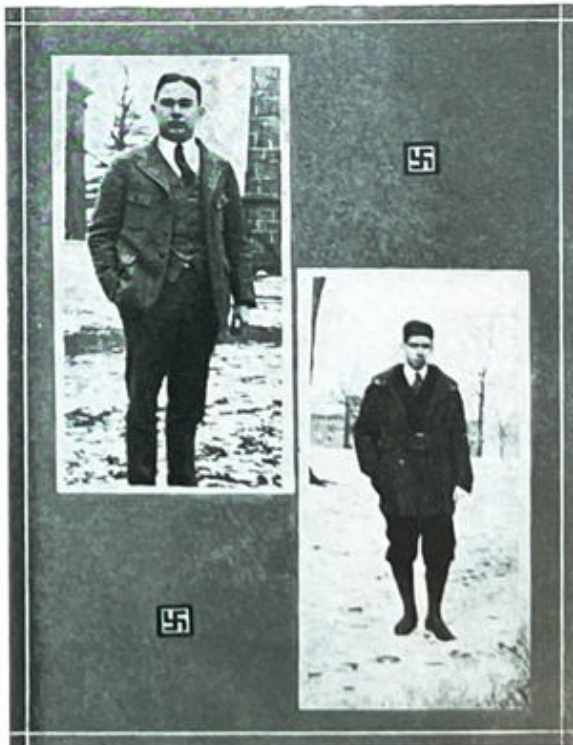

FREDERIC WILLIAM  
DUNHAM

"Fred"

Fred's a very quiet lad,  
He ne'er lets out a peep;  
But don't forget the proverb,  
Still water runs cloudy and deep.

EUGENE CLARK DURVEE

"Gene" "Busky"

Gene, Gene, lanky and lean,  
At tennis he is not so green;  
His "bean" as keen as a college dean,  
And a swing with his left that is  
downright mean.





JOHN MUNN ELLIS  
"Jack"

There was a young man named Jack  
Who was not so good on the track;  
On the basketball court  
He sure was a sport,  
For at shooting baskets he's got a  
knack.

OLIVER HERBERT  
ENTWISTLE  
"Twistle"

*Favorite Character*—Isaac Walton,  
*Favorite Sport*—Tennis,  
*Favorite Dish*—Buckwheat cakes,  
*Profession*—Hayseed,  
*Expression*—"Fade away."

EDWARD HAROLD ERICKSON  
"Eddie"

Erickson's a double "E,"  
And Highland Park's his stamping  
ground.  
An engineer he'd like to be  
And so his outlook's quite pro-  
found.

HENRY FEDERIGHI  
"Feddy"

*Favorite Character*—Balzac,  
*Favorite Sport*—Bull slinging,  
*Favorite Dish*—Pie without the mode,  
*Ambition*—Phi Beta Kappa,  
*Expression*—"See it?"



WILLIAM FISS FINLEY  
"Bill"

Oh, Bill, the morning sun glanced on  
your head  
And woke me up; I, forthwith, see-  
ing red,  
Claimed that you flashed a mirror in  
my eye,  
So ever since you've worn your hat  
to bed.

DONALD FOWLER  
"Don"

If you ask him to play the piano  
He becomes very enraged;  
But he can't help that—poor fellow—  
It's simply because he's engaged.



KENNETH NEWTON  
FRANCISCO  
"Ken"

He's a lank and leany chilly bean;  
Around the college he's rarely seen,  
But at N. J. C.  
He's a busy bee,  
For he throws 'em a line that's heavy  
and mean.

GEORGE CAMP FREEMAN  
"Husky"

Husky came along to us from Lehigh,  
He came to get a worthy education;  
Here he always strives to keep his  
marks high,  
But at home he tills the soil for  
recreation.





HARRY CARL GEIB  
*"Crip"*

From that burg of Bloomfield there  
 came a guy,  
 And he is known to fame,  
 For slinging the bull is his favorite  
 sport,  
 And Chem is his middle name.

WALLACE HENRY GIBSON  
*"Wally"*

A lock of curly hair,  
 A bashful maiden's blush;  
 With Wally amongst the damsels fair  
 You'll surely see a rush.

EDWIN LOUIS GIDLEY  
*"Jerk"*

In military tactics  
 Gidley's quite a fan,  
 He's Pershing's only rival  
 And Smiley's right hand man.

LEO EDWIN GIEBEL  
*"Le" "Gieb"*

Now Leo is a merman—  
 He sure can swim a few;  
 He's swam all over the country  
 And in Hawaii, too.



JOSEPH JOHN GLATZEL

"Joe"

Joe is a rollicking engineer;  
 In football he's quite there too, we  
 hear.  
 With ladies his manner is smooth and  
 snaky;  
 When calling on girls he's never  
 shaky.

HAROLD DE WITT GOULDEN

"Gouldy"

The trumpets flare, the drums roll out,  
 The troops go marching by;  
 In the van strides Adjutant Goulden,  
 The apple of our eye.

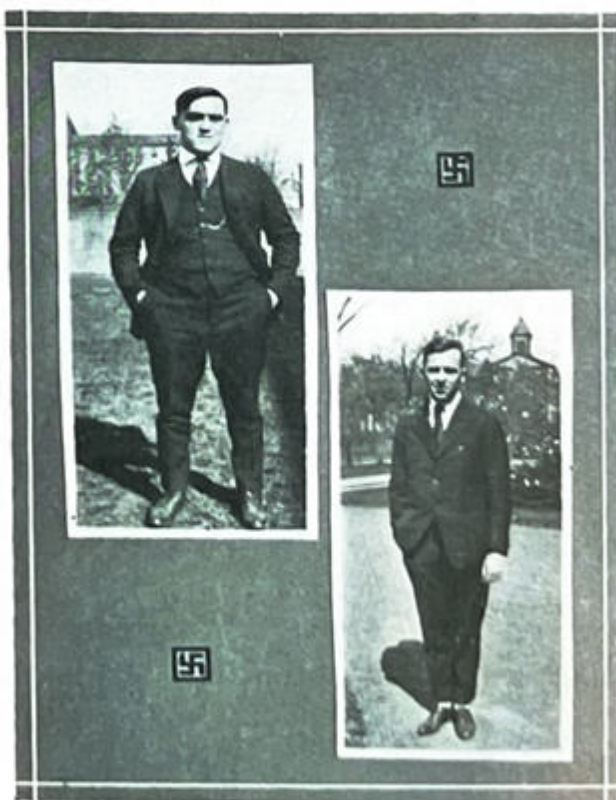

BENJAMIN HARRY  
 GREENWOOD

"Harry"

*Favorite Character*—Dr. Wright,  
*Favorite Sport*—Catching the 5.15,  
*Favorite Dish*—Full,  
*Profession*—Commuting,  
*Expression*—"Newark's a nice place."

SAMUEL IRVING HAMMOND

"Irv"

Hammond studies very hard,  
 He makes a ripping good M. E.  
 He's laying by a lot of lard  
 To polish up his gilded key.





ARTHUR JEWETT HARRISON  
"Art"

Art, he wields the racket high,  
He has a wicked serve,  
His face, 'tis 'nough to kill a guy,  
Art gets his opponent's nerve.

HENRY HEINE  
"Hen"

We know that he likes basketball,  
We know he likes to wrestle;  
But all the girls that know him say  
He only likes to nestle.

DOUGLAS MALLORY HICKS  
"Doug"

*Favorite Character*—Slippery Slim,  
*Favorite Sport*—Half mile,  
*Favorite Dish*—Leather,  
*Profession*—Choir leader,  
*Expression*—"Give me knowledge"

ALFRED CHARLES HOBELMAN  
"Hobey"

Hobey's an heirloom of "better days";  
The faculty hates him, so he says.  
He still wants to be an engineer  
But the price will be too high we fear.  
Better turn Liberal, "Dutch," old  
dear.



IRVING COLLIER JOHNSON  
 "Stretch"

*Favorite Character*—Mary Pickford,  
*Favorite Sport*—African golf,  
*Favorite Dish*—Onion sandwich,  
*Profession*—Vagabond,  
*Expression*—"Keep out of my room,  
 I want to study."

NOEL TAYLOR WELSH KANE  
 "Noel"

In this story as yet untold,  
 The hero is a lover bold;  
 He gets them, wrecks them,  
 And casts them away;  
 He'll know better some other day.



RENSSALEAR CLARK  
 KENYON, JR.  
 "Clark"

He's tried all the courses the college  
 has got,  
 And still doesn't know if he likes it  
 or not;  
 But he's sticking around with a ferv-  
 ent prayer  
 That Luther H. Martin won't give  
 him the air.

JAMES IRVING KIBBE  
 "Ike"

Blow, blow, thou wintry wind,  
 Thou art not so unkind  
 As "Ike" when he takes his born  
 And blows into its—mouthpiece.





CHAUNCY RODNEY  
KLEINHANS  
"Rudolph"

*Favorite Character*—Beau Brummel,  
*Favorite Sport*—Rushing the skirts,  
*Favorite Dish*—Soup and fish,  
*Profession*—Criminal lawyer,  
*Expression*—"How is she .any good  
.any neckins?"

HAROLD RODMAN LAMBERT  
"Scrappy"

The Glee Club made him famous,  
The Jazz Band made his rep;  
Boy, strutt your step  
And spread your stuff,  
You sure have got the pep

WILLIAM FOSTER LECRAW  
"Lecky"

Lecky Lecraw is a quiet lad,  
Studios and pleasant, he's not so bad  
When talking or writing or chewing  
the rag,  
And his liking for literature never  
does lag.

OTTO E. LINCK  
"Tool"

*Favorite Character*—Ichabod Crane,  
*Favorite Sport*—Tiddle-dy-winks,  
*Favorite Dish*—Sauer kraut,  
*Ambition*—Agonizing harmony,  
*Expression*—"That's a mean kick in  
the neck."



ALLAN BRUCE LINCOLN

"Abe"

*Favorite Character*—Abe Lincoln,  
*Favorite Sport*—Penny ante,  
*Favorite Dish*—Wind pudding,  
*Profession*—Rooking the Pennsy,  
*Expression*—"I'll bite."

GEORGE MATHEISON  
 LINDSAY

"G. M."

*Favorite Character*—General Byng,  
*Favorite Dish*—Bully beef,  
*Favorite Sport*—Spinning "props,"  
*Ambition*—Goal tender,  
*Expression*—"Say, man."

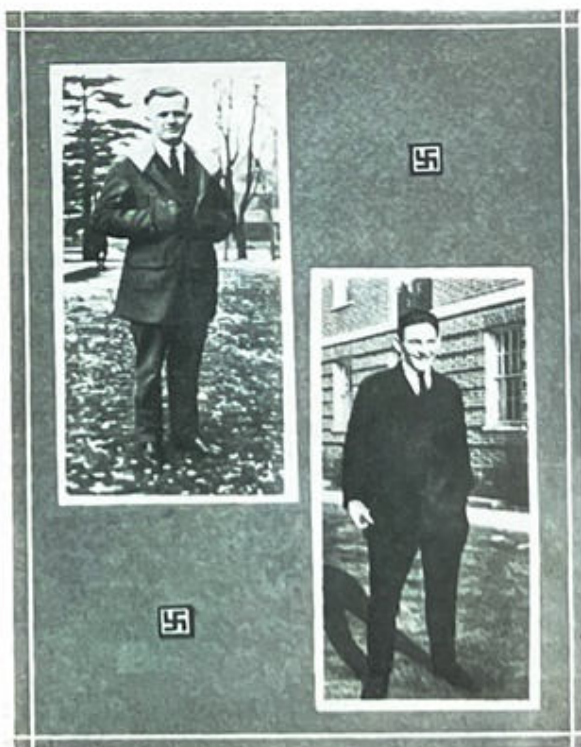

PERRY CHAMPLIN LINDSAY

"Perry" "P. C."

Here's to Lindsay, Perry C.,  
 He ain't just like he used to be,  
 For now he's a regular college man  
 And steps right out like "Dapper  
 Dan."

WILLIAM LOGAN, JR.

"Bill"

*Favorite Character*—Irene Castle,  
*Favorite Sport*—The "Scandle,"  
*Favorite Dish*—"Jersey" spaghetti,  
*Profession*—Waiter,  
*Expression*—"Oh, gee!"





PIERRE FRANCIS LOMET  
"Pete"

Peter Lomet is a French lad they say,  
An oiler for recreation.  
Full many a ship's ta'en him o'er the  
bay,  
Away for a little vacation.

HEBER ANTHONY LOVELAND  
"Lovey"

A smiling youth of curly pate,  
Who doesn't drink or chew.  
Would thou be like this worthy youth  
Who never girls eschew?

ALBERT EDWARD O'FAKE  
LYNCH  
"Alf"

*Favorite Character*—B. T. Wash-  
ton,  
*Favorite Sport*—Track,  
*Favorite Dish*—Sandwich,  
*Profession*—M. D.,  
*Expression*—"Do it yourself."

JAMES FEE MACKAY  
"Jim"

He wasn't much at languages,  
But, boy, how he could factor.  
The question now before us is:  
Does a hair comb make an actor?



JOHN WILBUR McWILLIAMS  
"Jerry"

*Favorite Character*—Horace Greeley,  
*Favorite Sport*—Parlor football,  
*Mania*—Hot news, "  
*Profession*—Editor,  
*Expression*—"I suppose so."

GEORGE RICHARD MAGEE  
"George"

Bow wow, the cats do meow,  
Look who's come to town!  
Magee, the would-be chemistry shark,  
With a fiddle that can't be drowned.



WALTER OWEN MANWARING  
"Walt"

Walt has an awful drag,  
A noble brow and shaggy hair;  
He never goes to dances stag  
And shakes a mean one while he's  
there.

LELAND VICTOR MATHEIS  
"Duke"

Quite a career the Duke's been  
through:  
Lacrosse, war, and "rollin' 'em," too.  
A dare devil engineer is he,  
And long he'll be thought of by '23.



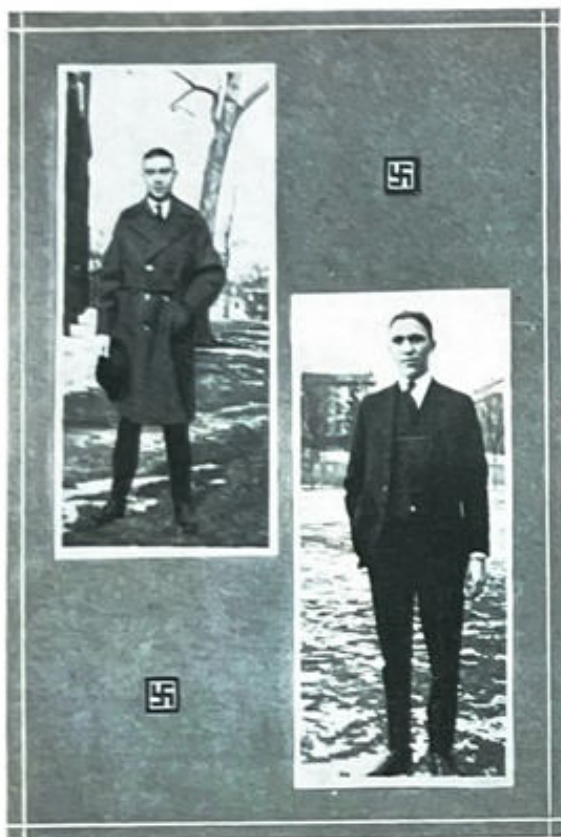

FREDERIC PINK MERRITT

"Fred"

Freddie's quite a devil in the old home town;  
In Kingston he's a ladies' man of great renown.  
He spends the daylight hours on a dairy farm,  
But the Hudson rings at night from Freddie's wild alarm.

HERBERT HERMAN MEYER

"Chief"

*Favorite Character*—Pocohontas,  
*Favorite Sport*—Chewing the fat,  
*Favorite Dish*—Mac's eggs,  
*Profession*—Milkman,  
*Expression*—"Of all things."

DEAN WARREN MITCHELL

"Dean" "Mitch"

*Favorite Character*—"Eddie,"  
*Favorite Dish*—Milk,  
*Favorite Sport*—Crosstown hikes,  
*Ambition*—To control his temper,  
*Expression*—"Burn my clothes."

WALTER FREDERIC MITCHELL

"Walt"

*Favorite Character*—Jim Reilly,  
*Favorite Sport*—Swimming and motor cycling,  
*Favorite Dish*—Corn beef hash a la mode,  
*Profession*—Greasing boilers,  
*Expression*—Just noise.

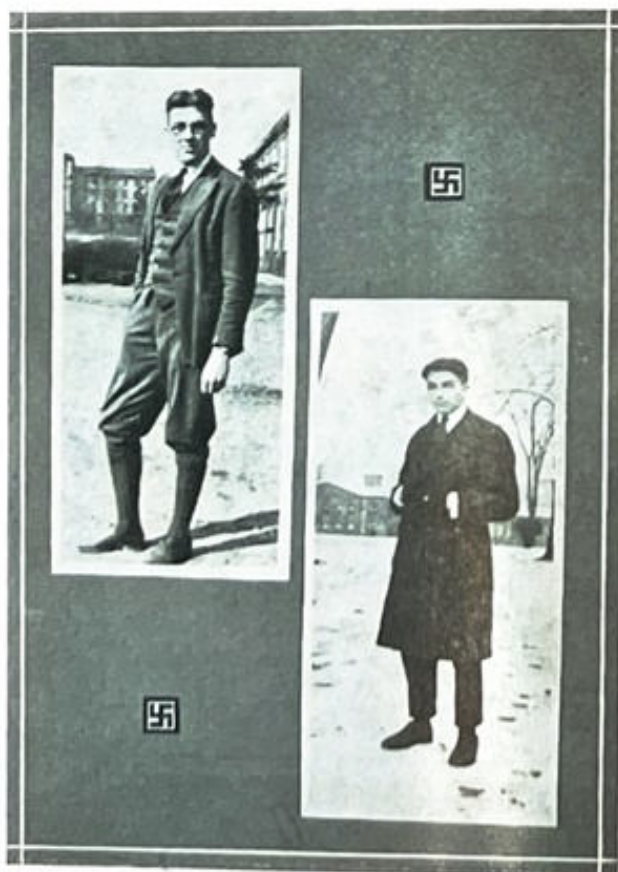

CHARLES WILLIAM MOONEY  
"Charley"

*Favorite Character*—Charles P. Steinmetz,  
*Favorite Dish*—Dessert,  
*Favorite Sport*—Lacrosse,  
*Ambition*—Phi Beta Kappa,  
*Profession*—Chauffeur.

WILFRED VINCENT MULLIN  
"Bill"

*Favorite Character*—Ben Turpin,  
*Favorite Sport*—Checkers,  
*Favorite Dish*—Irish turkey,  
*Ambition*—Sleeping,  
*Expression*—"What the ——."

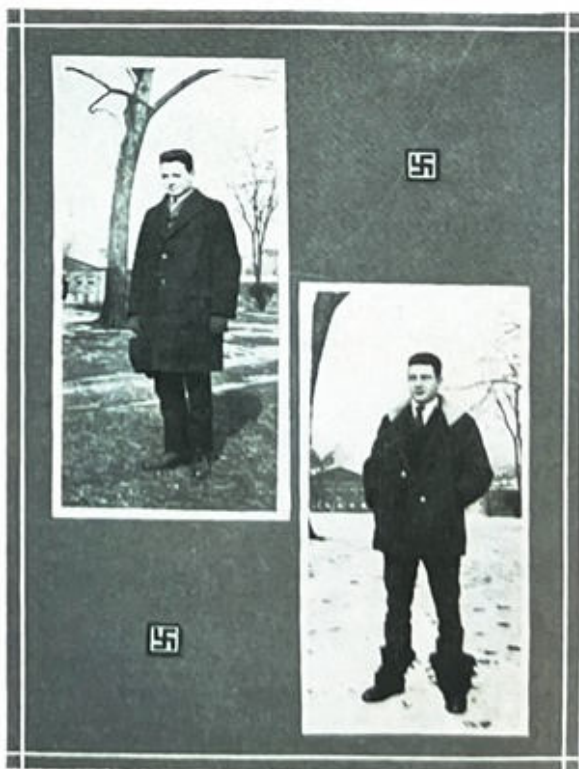

JULIUS RICHARD NELSON  
"Dick"

Look at this boy from Highland Park,  
In agriculture he sure is a shark;  
But when with the ladies  
He sure raises Hades,  
No one can help but remark.

JOHN HENRY NOBLE  
"Tertius"

*Favorite Character*—Taurus, the Bull,  
*Favorite Sport*—The alibi,  
*Favorite Dish*—Mutton (English style),  
*Ambition*—To be a snake,  
*Expression*—"Well —— !!!"



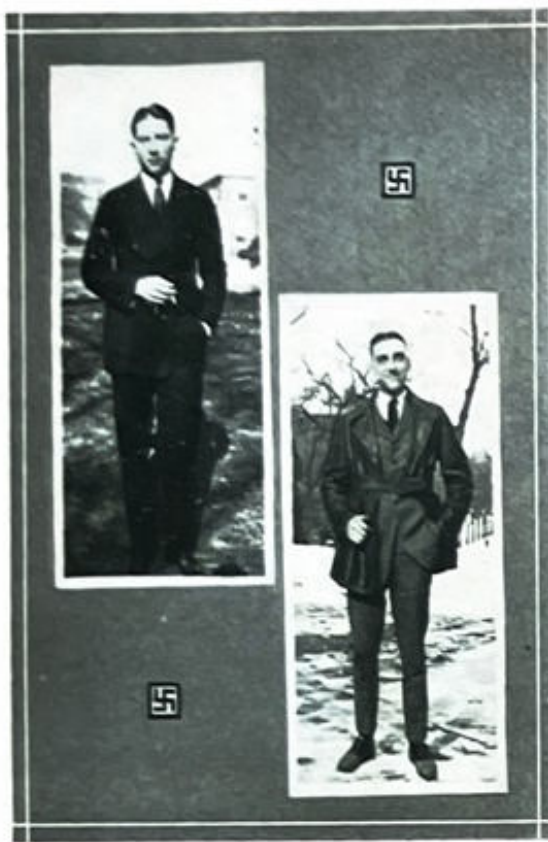

FREDERICK RUDOLPH  
OTTMAN  
"Freddy"

Here's to Freddy, he's a prince,  
A fellow, worthy, good, and true;  
He looks as sober as a judge  
Because his pa's a preacher, too.

WILLIAM ATWATER COOK  
PALMATIER  
"Bill"

*Favorite Character*—William Jennings  
Bryan,  
*Favorite Sport*—Laughing,  
*Favorite Dish*—Pickles and ice cream.  
*Ambition*—Lingerie salesman,  
*Expression*—Unfit for print.

LEONARD G. PANCOAST

"Variety is the spice of life."  
That is not why I come,  
For sure you'll say I'll find a wife;  
From Lehigh, shucks! I'm not so  
dumb.

HARRY FREEMAN  
PENNINGTON  
"Penny"

Harry's always known of Rutgers,  
So when High School finished with  
him  
He began to haunt her structures  
And comes to classes with vigor  
and vim.



NATHAN PERSELAY  
"Malta"

*Favorite Character*—Alexander  
Graham Bell.  
*Favorite Sport*—Shooting nickels in a  
pay station.  
*Favorite Dish*—Motsa,  
*Profession*—Lawyer,

ILLO HEIN

Hein saw France in the U. S. tour,  
Glad to help out you may be sure;  
Although he is married and has a  
kitchenette,  
'Tis bliss to go to college and have a  
wife to pet.

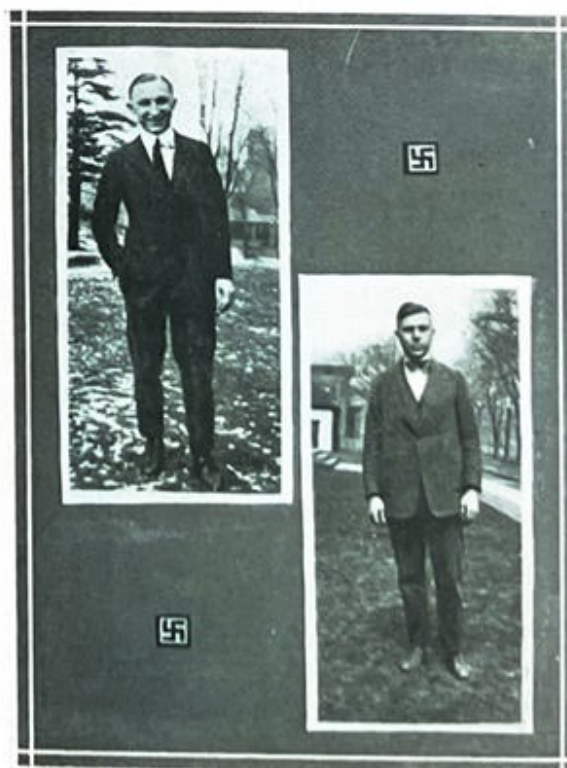
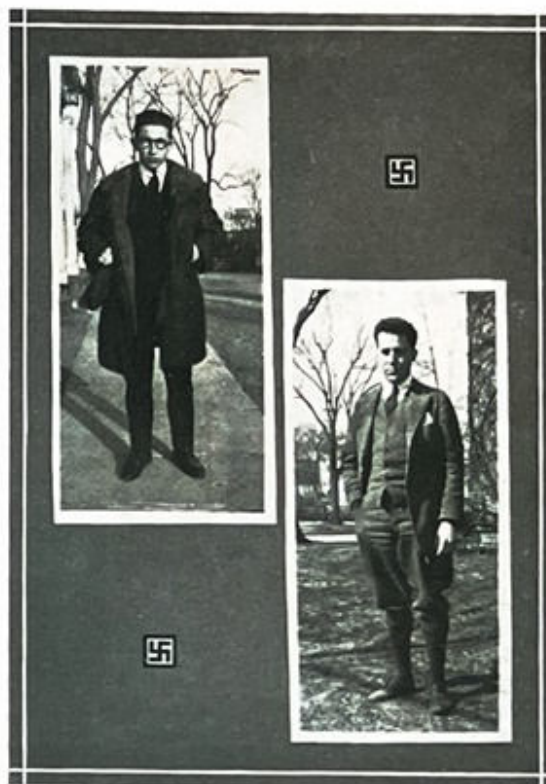

GEORGE FRANK PILZ  
"Doc"

Here's to our old friend Doc,  
He's a biolog, true as a rock;  
He's not much at fussing,  
But exam times he's rushing  
To give all the boys his full stock.

FRANK EDWARD PLUMMER  
"Frank"

*Favorite Character*—Uncle Josh,  
*Favorite Sport*—Tossing horse shoes,  
*Favorite Dish*—Oats,  
*Ambition*—To run a farm,  
*Expression*—"Gosh."



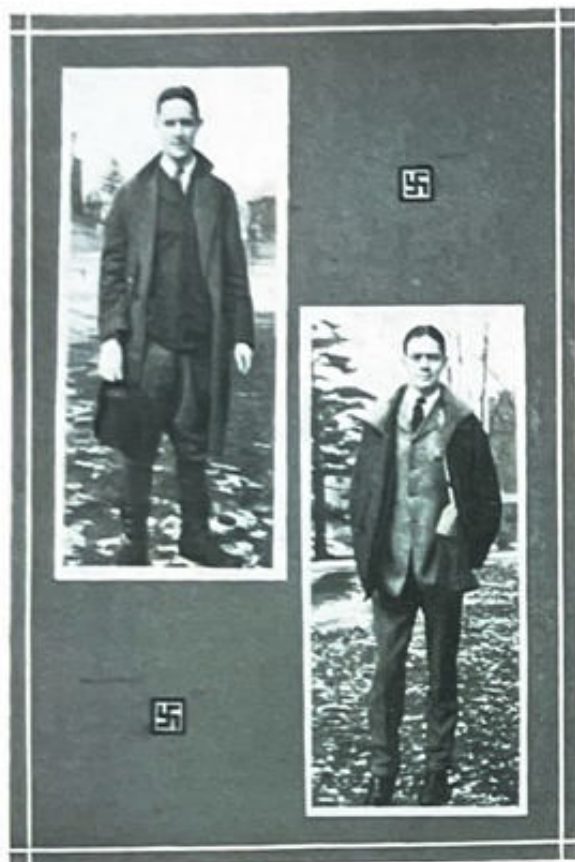

RAYMOND VINCENT POTTER  
"Ray"

Potter came down by inverted promotion;  
He's from New Brunswick, a jolly good boy.  
Since he's a "Lib," his books lack devotion;  
Pleasure's his goddess; cares do not annoy.

CYRIL JAMES REDMOND  
"Cy"

A cavalier, gay, debonair,  
With jaunty swagger, chestnut hair,  
Who hides beneath this careful dress  
A haunting note of pensiveness.

LESLIE EDWARD REIFF  
"Les"

Reiff is really very quiet,  
Studies for a steady diet;  
Even though he's with the crowd  
Known in Ford as awfully loud.

CHARLES DONALD RICHARDS  
"Sonny"

He's so short and round—built close  
to the ground  
And his feet are so awfully funny;  
But in law or finance,  
Or with femmes at a dance,  
You've got to hand it to "Sonny."

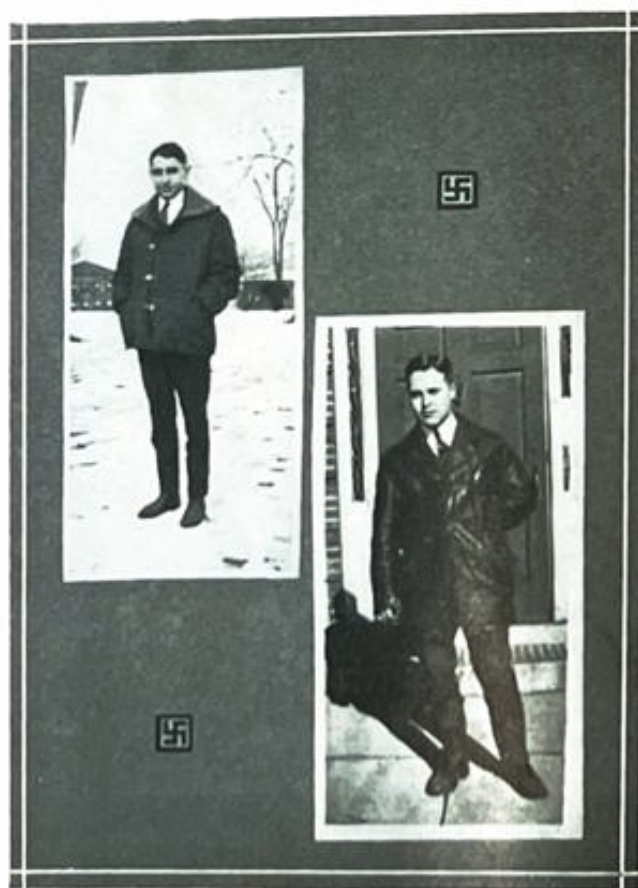

ALAN HOULDSWORTH  
RICHARDSON  
"Al"

Alan makes the organ talk,  
But what does the organ say  
In words that thrill and seem to  
mock?—  
"You'll have a Richard-son some  
sweet day."

PHILIP OGDEN ROBERTS  
"Lightnin'"

Robbie comes from "Joisey" City,  
The hunting ground of the grafter:  
He's always grubbing cigarettes,  
So everyone knows what he's after.



GEORGE BOYD ROBINSON  
"Robby"

Here we have our business man,  
To all he's known as "Robby";  
He's as pious as a deacon,  
And work's his only lobby.

BARNETT BENJAMIN  
ROCHEFSKY  
"Barny"

"Rochefsky on the telephone"—  
That's the tune that makes us groan,  
For then we know that they will talk  
For hours straight without a balk.





JOHN LANDON RODDA

"Jack"

*Favorite Character*—Avogadro,  
*Favorite Dish*—Evaporating,  
*Favorite Sport*—Mixing acids,  
*Profession*—Sweet potato solos,  
*Expression*—"Let's go to C. E. (Chris-  
 tian Endeavor) meeting."

CLARENCE ARTHUR ROSS

"Clar"

*Favorite Character*—Annette Keller-  
 man,  
*Favorite Sport*—Chewing gum,  
*Profession*—Fertilizer spreader,  
*Expression*—"I get'cha."

JOHN BROWN ROWE

"Jack"

He journeyed far from Warsaw town,  
 Pondering many a scheme;  
 He couldn't manage himself you see,  
 So he manages the football team.

HENRY FRANCIS SCARR

"Henny"

Here's to "Henny" Scarr,  
 The would-be football star;  
 He has no rep,  
 But he sure has pep,  
 And pep with "Sandy" goes far.

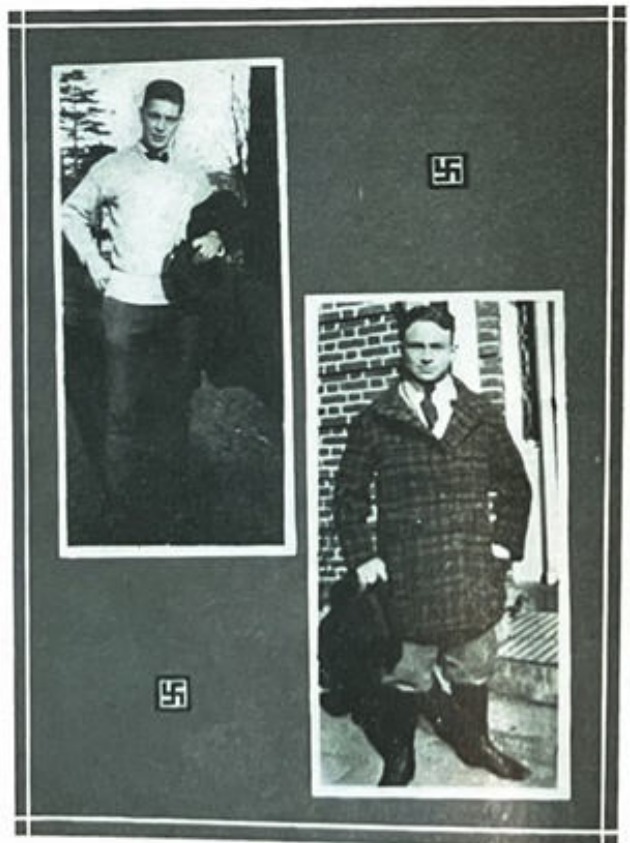

KENNETH WOODRUFF  
SCHAIBLE  
"Ken"

Kenneth's an honest and faithful  
"Ag,"  
Whose favorite drink is not "Kaffee  
Hag."  
He runs down to Milltown quite fre-  
quently,  
For he's got a French demoiselle  
there, you see.

HARRY HOWARD  
SCHOONMAKER, JR.  
"Pat"

Now fussing is short for Pat,  
And he's a good fellow at that,  
But the silk city girls  
Need not bob their curls,  
'Cause he likes them all ways, that's  
Pat.

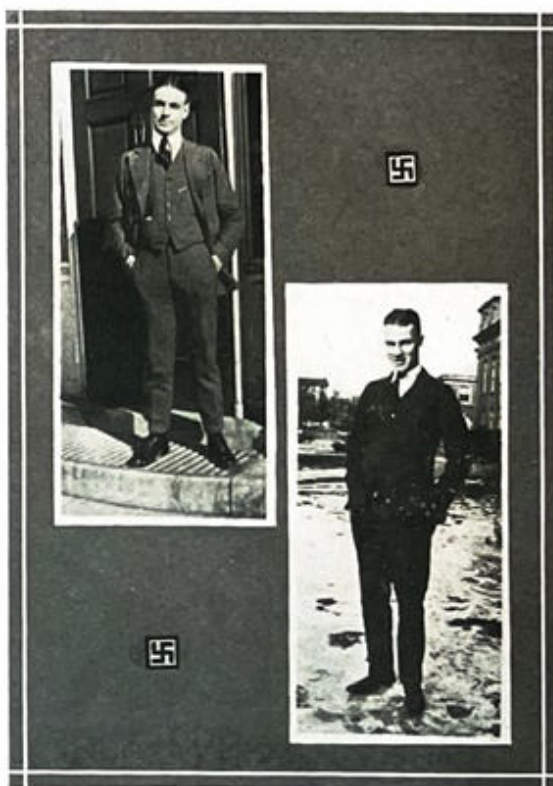

ISADORE BERNARD  
SCRUBSKY  
"Mike"

Mike no longer peddles candy,  
He's a manager now  
He's Jim Reilly's "Handy-Andy":  
We hand it to him anyhow.

JOHN SCUDDER  
"Big John"

A mighty guard is he,  
Few women will be see.  
No whiskey or gin  
Ever rolls down his chin,  
And his marks are all "A" or "B."





MORGAN ROE SEIFFERT  
"Seif"

Seiffert is an engineer,  
A jolly "civil" stude is he;  
He also throws a wicked spear  
Debating on our varsity.

CARROLL KNAUER SELLERS  
"Sell" "Jack"

Sellers started as a "chem,"  
Then he changed to "biolog."  
At last he's settled as a "lib";  
We think he's come from out the  
fog.

MARKS HENRY SHEYER  
"Mark"

*Favorite Character*—Ike Newton,  
*Favorite Sport*—Wielding a sledge  
hammer,  
*Favorite Dish*—Nuts and bolts,  
*Profession*—Blacksmith,  
*Expression*—"That's small time."

WILLIAM THOMAS SKILLMAN  
"Bill"

*Favorite Character*—Mummies,  
*Favorite Dish*—Muffled whistle-  
berries,  
*Favorite Sport*—Raising a racket,  
*Profession*—Engineer,  
*Expression*—Yet to be heard.

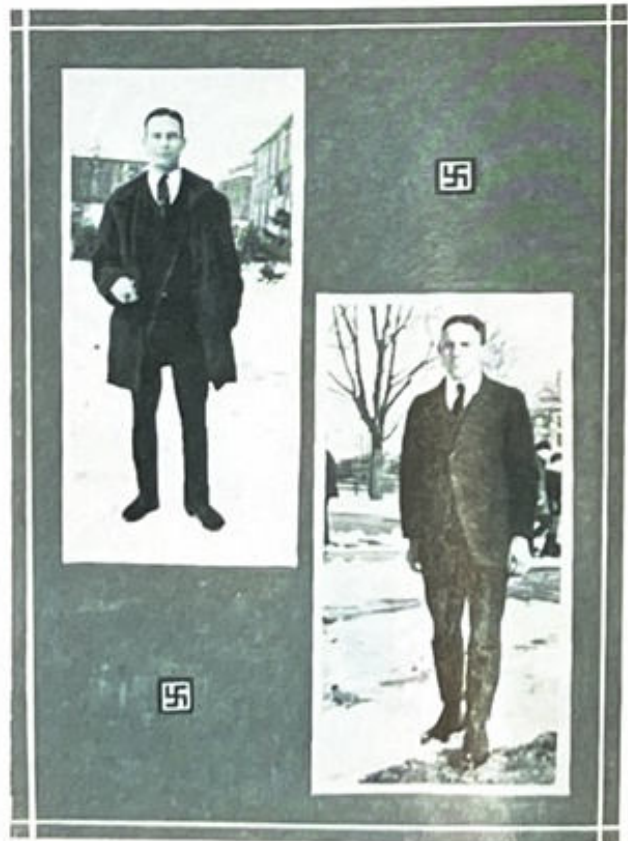

ARTHUR LELAND MARSHALL  
SMITH

"Smitty" "Marsh"

"Marsh" is Johnny-on-the-spot,  
He always has a "kodak."  
He snaps us whether we will or not,  
We never have a come back.

WILLIAM EDWARD SPARKS  
"Bill"

Here's to Bill, the Queen of the May;  
If you measured his worth  
By the size of his girth  
He'd sure be the hit of the day.

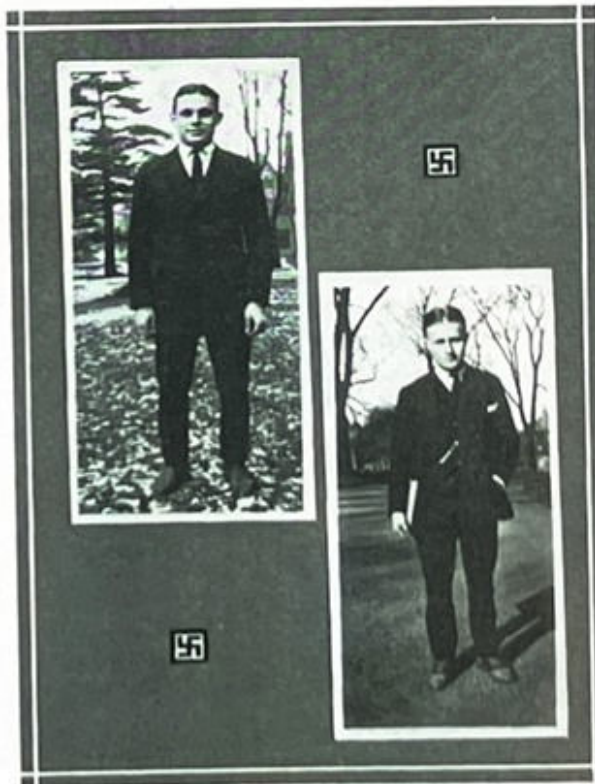
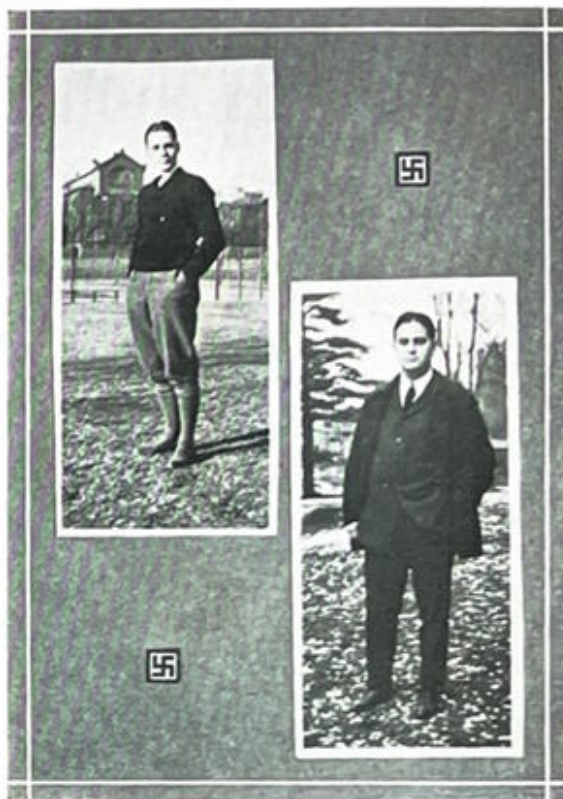

JOSHUA LEONARD STRAUSS  
"Joss"

*Favorite Character*—Holstein,  
*Favorite Sport*—Plowing,  
*Favorite Dish*—Milk,  
*Profession*—Agrarian,  
*Expression*—"Let's go."

GYSBERT OWEN STRYKER  
"Guy" "Stryk"

Gysbert, dear, have no fear,  
You'll some day be an engineer;  
But don't you worry, don't you fret,  
You'll get a job in Bound Brook yet.





THOMAS CARNEY  
SUMMERILL  
*"Tom"*

Our worthy editor-in-chief is Summerill, T. C.,  
And when pushing his pen he's as happy as can be;  
But when he is in Trenton (and this I hate to tell)  
He spends his time with Mary and everything goes to h—!

WILLARD FRANKLIN SUTTON  
*"Ike" "Sut"*

Oh, what does our little Willard do  
With his time throughout the day?  
He tears up packs and packs of cards  
And with his tops does play.

LAWRENCE ELTON  
SWENSON, JR.  
*"Swede"*

This jolly young chemist called "Swede"  
Delights in a good book to read;  
But going to bed  
With his novel all read,  
He would relish a good cup of mead.

ROLAND TAILBY  
*"Rol"*

Where shall we put the roses?  
We heard a young lad say  
When entered Roland Tailby  
With a pot of moulded clay.

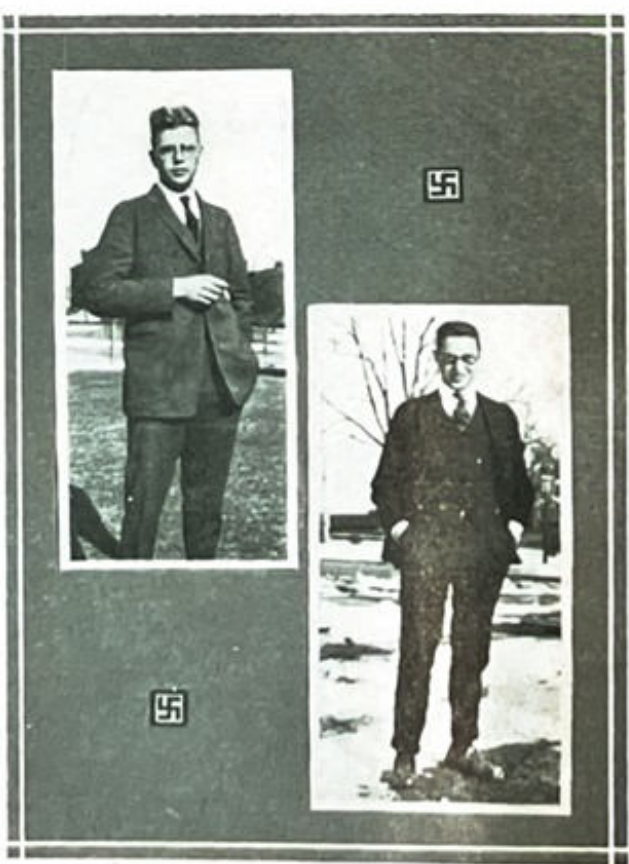

DANIEL WOOLSEY  
TELLER, JR.

"Tell" "Woots"

Here's to Teller, quite a feller,  
At lacrosse he is a heller;  
He's our own Dapper Dan,  
Not a one woman man,  
Is Daniel W. Teller.

JAMES HAROLD  
TERWILLIGER, 3RD

"Jimmie"

Many of friends and few of foes,  
A mile and a half to college he goes;  
With a senator's mien and a noble-  
man's style,  
He's always right there with a gen-  
tleman's smile.



RAYMOND JOHN THOMAS

"Johnny"

R. J. Thomas is Johnny Thomas' son,  
And, of course, he's a loyal Rutgers  
man,  
For his dad's been a friend to every  
one  
Who has ever been on the Raritan.

NATHAN TISCHLER

"Tisch" "Nate"

Tischler is a poet,  
Every one must know it;  
Very uncertain is he  
Of fame both high and dizzy.





RUDOLPH VOGEL, JR.  
"Rudy"

He's an engineer from Manasquan,  
As noisy as a clam;  
He loves his books and hates the girls;  
Oh, shadows of Balaam!

RALPH HERMAN VON GLAHN  
"Von"

He still likes his navy by heck,  
Refers to the floor as a deck;  
For the Aggies he'll fight,  
He has done it all night;  
His ambition's to be a roughneck.

ORVILLE JOSEPH WEAVER  
"Buck"

Ohio is Buck's proud boast,  
So better not give it a roast.  
To the "Uproar" he goes  
To see all the shows;  
Out of college he gets the most.

ARTHUR HUGH WEIS  
"Art"

Weis is tall and stately;  
He dances quite sedately,  
And never speaks irately;  
Art's a prince innately.

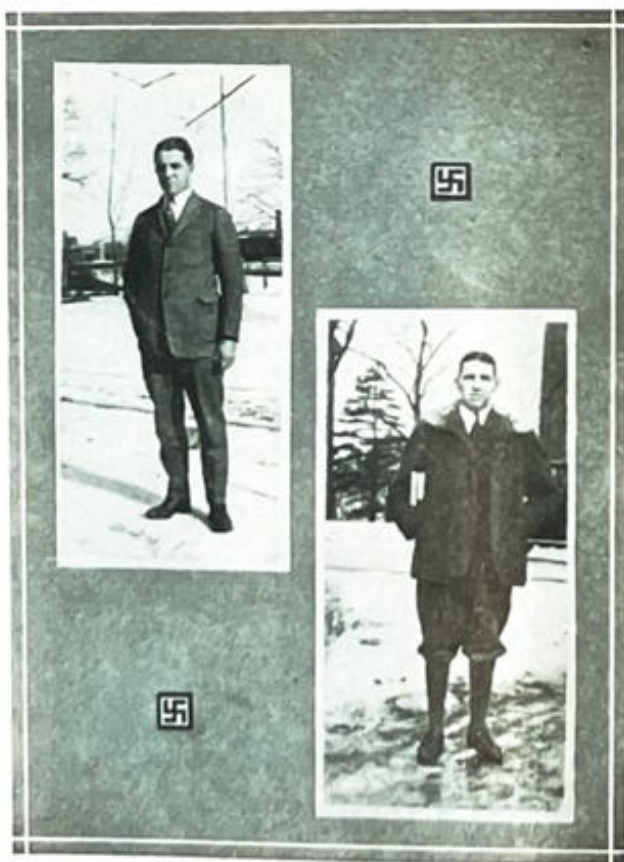

DAVID PAUL WEISBERG  
"Crocodile"

*Favorite Character*—Uncle Tom,  
*Favorite Sport*—Movies,  
*Favorite Dish*—Aqua regia,  
*Ambition*—Chemist,  
*Expression*—"No place like Florida."

SAMUEL WEITZMAN  
"Sniffy"

*Favorite Character*—Pythagoras,  
*Favorite Sport*—Using guess stick,  
*Favorite Dish*—Plate of logarithms,  
*Profession*—Electrician,  
*Expression*—"Never cut."

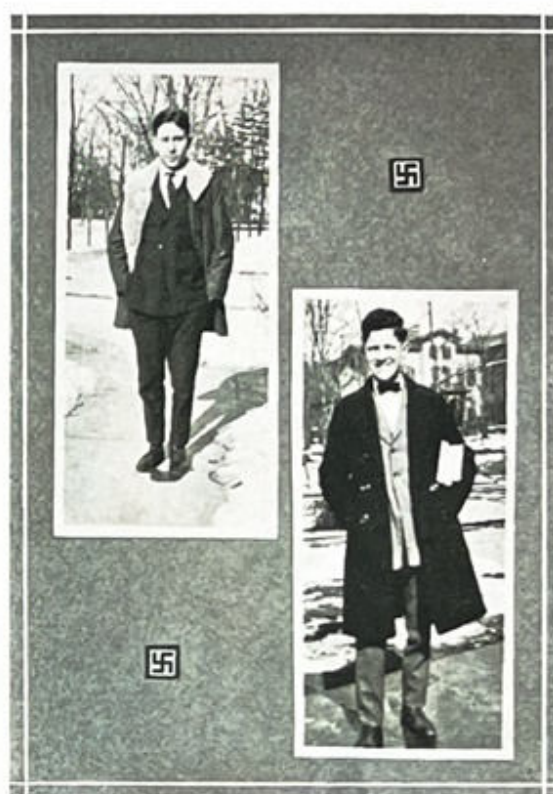

GEORGE ROBERT WIRTH  
"Nic"

Here's to Wirth from Holy Hill,  
Not a tailor, but a preacher  
Who will rival Henry Beecher;  
Solemn, somber, strong of will.

RALPH HUNTINGTON  
WOODWORTH  
"Woody"

Woody's a whiz in the finance course;  
His work's always brilliant and full  
of force.  
When out with the ladies  
He likes to raise Hades;  
He's always wearing a smile, of  
course.





NEILSON CAMPUS

R  
S  
C  
H  
O  
O  
L  
L  
E  
T  
T  
E  
R  
S  
R

# Sophomores

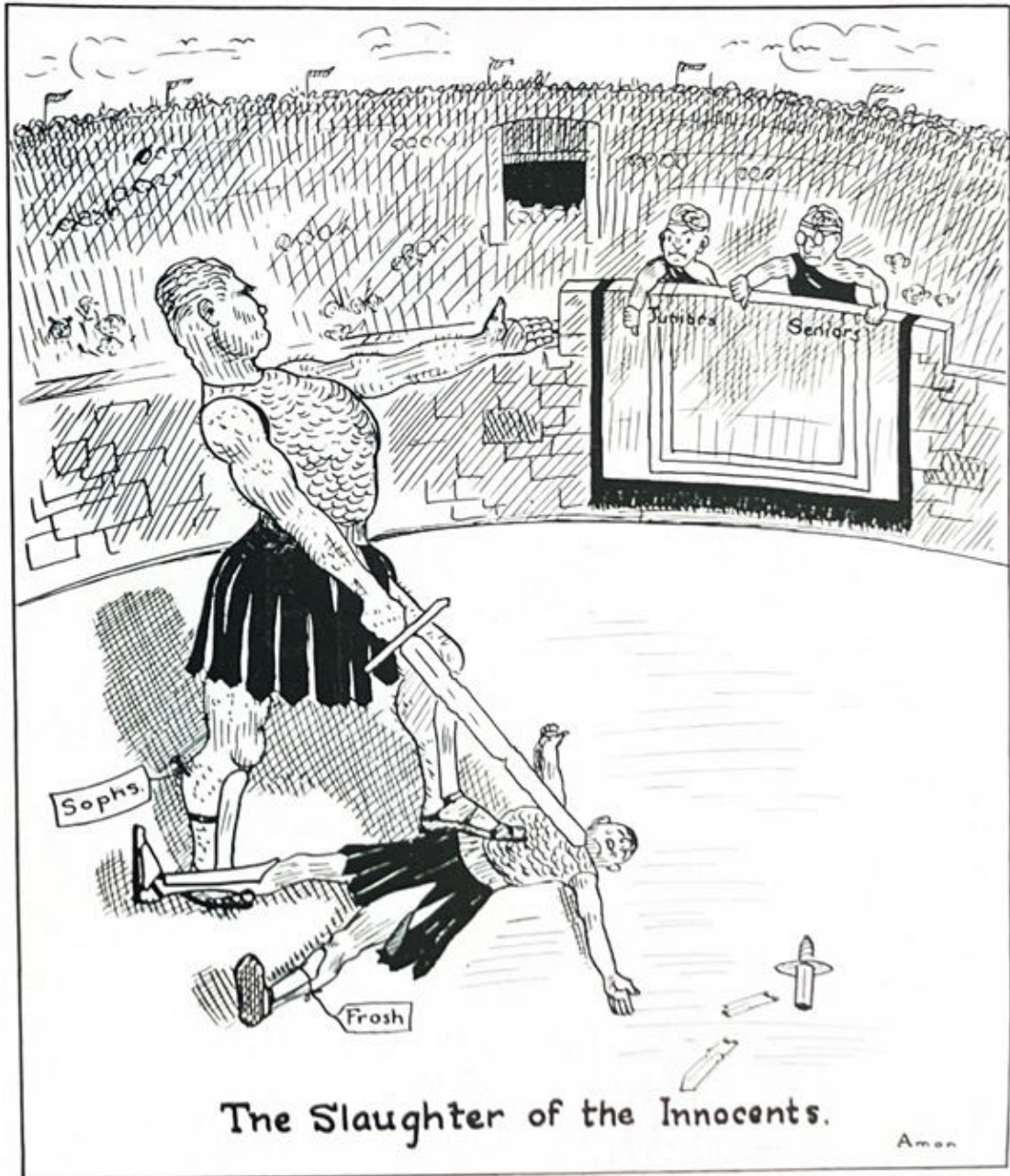





## Class of 1924

Yell

Rip rah roo!  
Rip rah roar!  
Rutgers! Rutgers!  
Twenty-four!

R  
X  
S  
C  
H  
A  
R  
L  
E  
T  
-  
L  
E  
T  
T  
E  
R  
X  
R



## Class Officers

*President*—CHARLES H. WARR

*Secretary*—ROBERT C. OLEY

*Vice-President*—ROBERT J. BLACK

*Treasurer*—JOHN C. OSTERBERG

*Historian*—ASHER ATKINSON, JR.

## History of the Class of 1924

We had been participating for about an hour in a general "hash party" and were tired of listening to the incessant jabbering of voices. The conversation had already treated almost every subject, from Einstein's theory to the robbery of present day taxi drivers (which was bad enough), but when someone started to talk on "the spread of the loyal order of Shifters through the United States" we—that is, "Pop" and I—cleared out.

"Pop" was in college once himself, although long ago, so it was inevitable that past and present pranks of college students should have become the subject of our conversation. His stories of how they changed the statue of a sedate personage into an Indian chief decked out in his war paint, and of their battles in Winants and Hertzog Halls were all very good, but they sounded more like "Old Siwash" than the truth.

"But, after all," said "Pop," "your class means just about as much to you as your college. How is '24 coming? You see, being an even class myself, you will get all my sympathy."

"As freshmen," I replied, "we went through the standard process of having the green rubbed off, and many of us were fortunate in having this



rubbed off so well that scarlet stood in its place."

"Pop" interrupted just then: "Although I don't like to see too many freshmen on the varsity, it did seem good to see some of you (as freshmen) in the line-up."

I continued: "We came through in our rushes with plenty of 'pep,' and usually succeeded in coming out on top. The year closed leaving '24 with a goodly number of college honors and an abundance of the true Rutgers spirit."

"That was a very good start," said "Pop," biting off the end of a cigar, and then added: "I suppose you found it strange when you came back in the fall and realized that you were sophomores."

By this time he had lighted up. I got him an ash tray and then started my story again.

"It was confusing, at first, to realize that we were the ones who had to do the planning, but the planning was done, nevertheless, and the proc rush and freshman pee-rades were run off in a creditable fashion. It was difficult to obtain these results with temporary officers, so we organized quickly, and since then have held several class socials in the gym. These meetings are a novelty around college and through informal discussions and general good times much was done to bring the class together.

"We branched out in social lines this year and ran a wonderfully successful Sophomore Hop.

"Then came the week when the frosh were to put up their 'procs.' The first set we got from the printer and burned them with more or less ceremony at the cannon. There were some more printed, however, and some of these got up, but didn't stay up very long. A majority of the class were out all one zero night to see that no evidences of freshman activities remained in the morning. Paint, knives and bare hands were used successfully and in the morning nothing remained except, here and there, a few blotches of frozen paste.

"At our banquet, which, by the way, was a great success, we repeated the precedent, started last year, of having a member of the opposing class to furnish entertainment."

"Speaking of banquets," said "Pop" at that moment, "I'd like to learn the facts about the Rahway affair."

"To go too much into detail," I answered, "would be useless, but, in short, the class was just about ready to show the college something in the line of warfare. For half a year we had been ridiculed and were resolved to break up the freshman banquet at all costs and clear our name forever. We DID fight. Having already obtained plans of the banquet hall and diagrams of the lighting system, the class went to Rahway. The rest of the story you know. Suffice to say that the freshmen were under the tables (not because of internal influence) most of the time. Bills were run up, but the class met half of the expenses, and the general opinion now prevails that the battle was worth the cost.

"We're half way through now, 'Pop,' and old '24 is pushing its hardest for Rutgers. We—"

Just at that point I looked at my watch. "Good night, 'Pop,' a hard day tomorrow and no work done."

HISTORIAN.

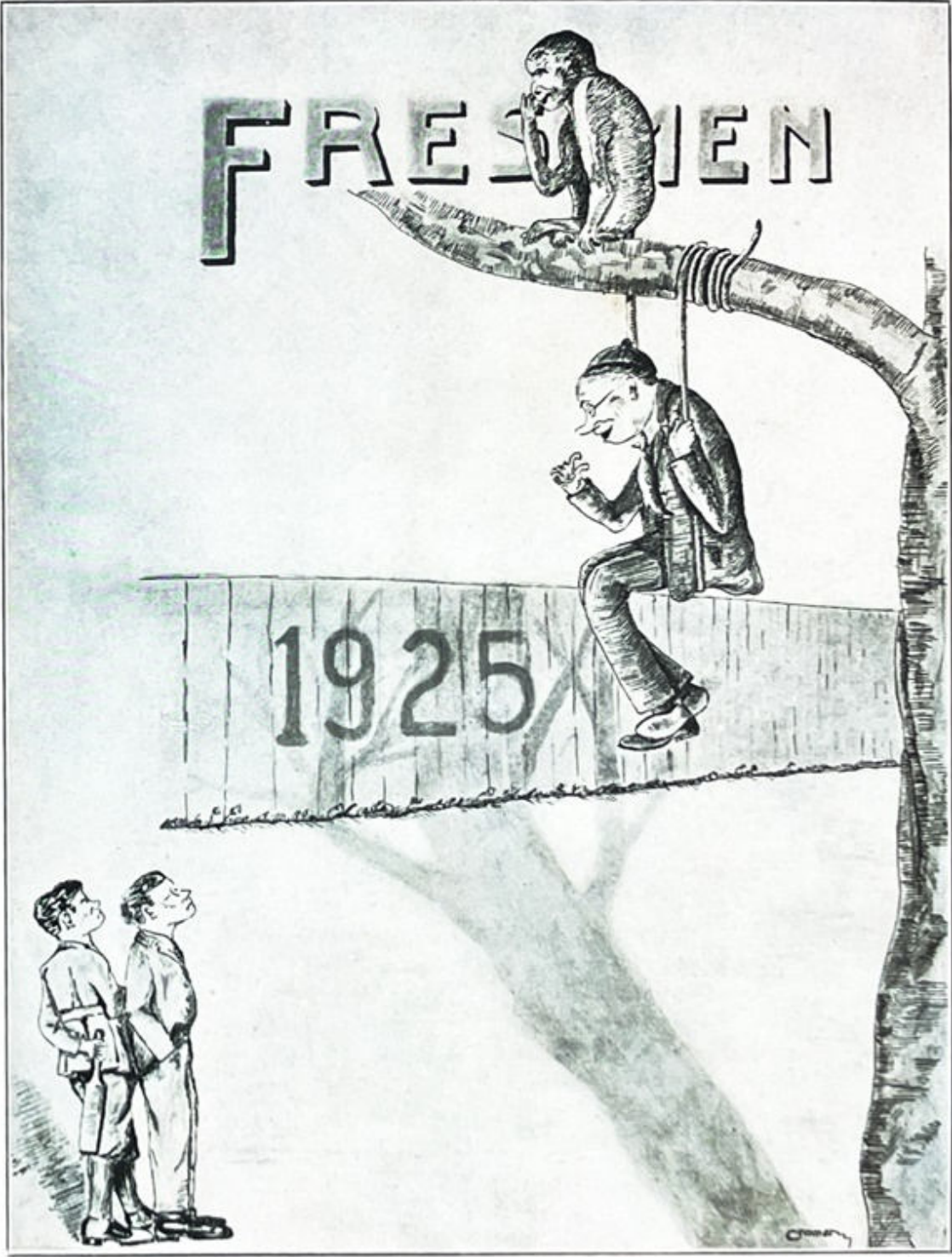





## Class of 1925

### Yell

Hoorah, Hoorah,  
Eat 'em alive!  
Rutgers, Rutgers,  
Twenty-five!



## Class Officers

*President*—THOMAS MCGINLEY

*Secretary*—RAYMOND A. LOPPACKER

*Vice-President*—JOHN H. BEEKMAN

*Treasurer*—CHARLES HOYT TERRILL

*Historian*—WILLIAM H. MITCHELL, JR.

## History of the Class of 1925

Out of the mysterious realm of prep school life there came, on the 20th day of September, 1921, a band of three hundred and fifteen men who sought to become Rutgers men. These were the now well known class of 1925.

For a day or so the sophomores were busy giving them a royal welcome. Cheering practice at Neilson Field was not the least of their worries. The proc rush was won by the sophomores, according to custom (the grease on the pole at the Commons was of great assistance to the '24 men), but they still have memories of the fighting spirit of the frosh.

When the football season had passed eight of the twenty-six men who received letters were freshmen, while three of the eight cross-country men were also in the class of '25. Freshmen have represented Rutgers on all



the varsity squads so far this year. The frosh defeated the sophs in the annual track meet by a score of 37-32, thereby showing their superiority in that branch of athletics. A freshman basketball team was one of the innovations of the year. While the season was not entirely successful, they showed up well and undoubtedly will contribute much to the varsity teams of the next few years.

During the first term the freshmen showed such ability in withstanding the sophomore efforts during the chapel rushes that the Casque and Dagger decided that no chapel rushes were necessary after Christmas. The three upper classes decided to get together in breaking up the frosh yell in one of the rushes, but though the battle was fierce and hot, some of the first-year men kept going to the bitter end.

The first great social event of the year was the freshman reception, given by the Ladies of the Faculty. Every fellow who attended this function enjoyed himself. We trust the N. J. C. girls did likewise. The class extends its sincere thanks to those who planned the delightful evening.

A freshman debating team is ready to test the strength of any other group of college freshmen in the country.

The stern principle of the "survival of the fittest" came into prominence at the mid-year examinations. Although a number of the Class of 1925 found themselves out of college, *non vult*, the proportion was less than might have been supposed considering the size of the class.

When the exams were over, the biggest and most thrilling event of the whole year took place—the freshman banquet. Two days before this historic event occurred the freshmen did a most unprecedented thing in tying up a number of the sophs and pee-rading them through the theaters of the city. With perhaps an almost righteous indignation the sophs determined to break up the rival banquet at all costs. They learned that it was to be held in the Cross Keys Inn, in Rahway, on the evening of February 2. As the second course was being served they attacked the place, breaking windows and ferocity records at once. Thanks to a cordon of police and a proprietor who had candles to provide when electric wires were cut, the banquet continued amid flying glass and bricks. Three sophs were unwilling guests. The affair will be remembered by all of the one hundred and fifteen freshmen who attended as one of the most exciting meals they ever ate.

And now the crystal gazer looks into his transparent sphere. He sees the men of 1925 making a name for their class and for themselves during the coming months and years, and beyond that he sees a glorious future, filled with achievement and honor.

THE HISTORIAN.

# Fraternities

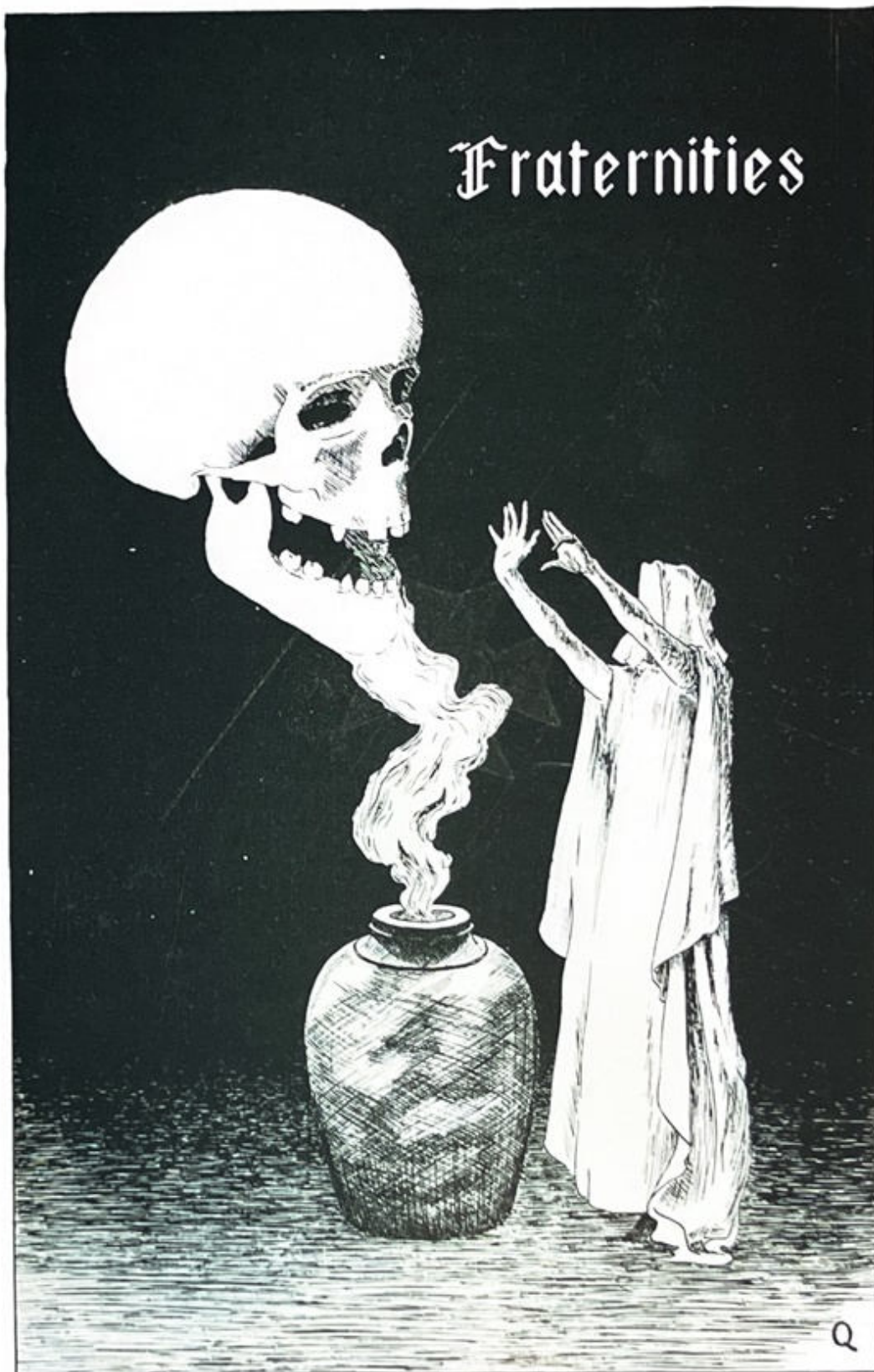



R



SCARLET LETTER



R



# Fraternitas Delta Phi

IN COLLEGO CONCORDIAE DEDICATO  
INSTITUTA EST XIV KAL. DEC.  
ANNO MDCCCXXVII  
EPSILON  
COLLEGIO RUTGERSSENSI  
III NON. FEB.  
ANNO MDCCCLV

## Chapter Roll

ALPHA	Union
BETA	Brown
GAMMA	New York University
DELTA	Columbia
EPSILON	Rutgers
ETA	Pennsylvania University
LAMBDA	Rensselaer Polytechnic
NU	Lehigh
XI	Johns Hopkins
OMICRON	Yale
PI	Cornell
RHO	University of Virginia
SIGMA	Trinity
TAU	University of Illinois



# Delta Phi

SEMPER UBIQUE

CURATORS

WILLIAM H. S. DEMAREST

RICHARD C. RICE

TUNIS G. BERGEN

JOHN W. METTLER

FRATRES IN URBE

GEORGE V. N. BALDWIN	E
HENRY DE LA B. CARPENDER	E
WILLIAM CARPENDER, 2ND	E
SIDNEY B. CARPENDER	H
NATHAN T. BENEDICT	E
WILLIAM H. BENEDICT, JR.	E
WILLIAM H. S. DEMAREST	E
IRVING HOAGLAND	E
HARRY L. JANEWAY	E
J. BAYARD KIRKPATRICK	E
ROBERT C. NICHOLAS	E
WILLIAM REILLY	E
H. GRIFFITH PARKER, JR.	E
RICHARD C. RICE	E
LAURENCE P. RUNYON	E
ARTHUR V. SCHENCK	E
JAMES B. SCOTT	E
FRANK H. SKINNER	E
CHARLES J. SCUDDER	E
WILLIAM H. STRONG	E
CHARLES T. COWENHOVEN, JR.	E
JAMES C. WESTON	E
NICHOLAS N. WILLIAMSON	E
PERRY J. FULLER	E
JOHN W. METTLER	



77 HAMILTON STREET



## Undergraduates

### CLASS OF 1922

WILLIAM ROBERT BOOCOCK                      EDWIN MARTIN DURAND  
 JAMES CARLTON JONES

### CLASS OF 1923

DRURY WALLS COOPER, JR.                      JOHN SCUDDER  
 RALPH HERMAN VON GLAHN

### CLASS OF 1924

TREADWELL KIRKPATRICK BERG                      RICHARD LEWIS  
 \*RICHARD ALLEN BOOTH                      GEORGE RICHARDSON SCOTT  
 HANNIBAL HARRISON CHASE                      DANA BARTHOLOMEW SCUDDER  
 \*KENNETH CLINTON LARABEE                      CHARLES HAMMER WARR

### CLASS OF 1925

CARMAN RUNYON BELKNAP                      MALCOLM BURROWS HOYT  
 MARTIN LEE DUBOIS                      JOHN ALLEN MOHN  
 THEODORE SHERMAN FARLEY                      HUGH EUSTIS POTTS  
 WALTER A. WOOD

\*Left college.



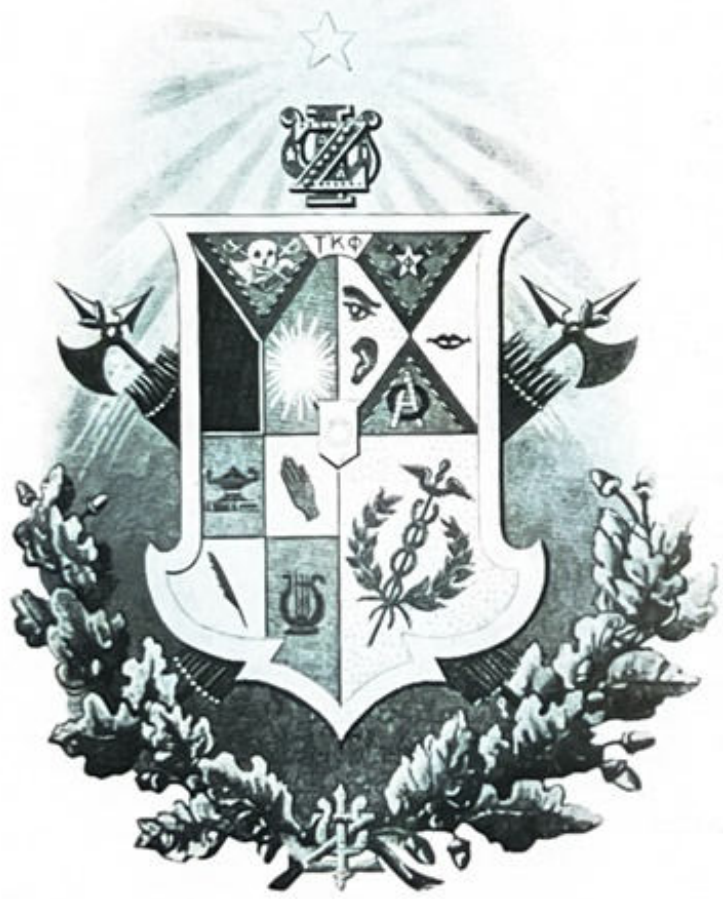

# Zeta Psi

FOUNDED AT NEW YORK UNIVERSITY, 1846

## CHAPTER ROLL

PHI.....	New York City
ZETA .....	Williams
DELTA .....	Rutgers
SIGMA.....	University of Pennsylvania
CHI .....	Colby
EPSILON .....	Brown
PSI EPSILON .....	Dartmouth
KAPPA .....	Tufts
TAU .....	Lafayette
UPSILON.....	University of North Carolina
XI.....	University of Michigan
LAMBDA .....	Bowdoin
BETA.....	University of Virginia
PSI .....	Cornell
IOTA.....	University of California
GAMMA .....	Syracuse
THETA XI.....	University of Toronto
ALPHA .....	Columbia
ALPHA PSI .....	McGill
NU.....	Case School of Applied Science
ETA .....	Yale
MU.....	Leland Staniford, Jr.
ALPHA BETA.....	University of Minnesota
ALPHA EPSILON.....	University of Illinois
LAMBDA PSI.....	University of Wisconsin
PHI LAMBDA.....	University of Washington
PI EPSILON.....	University of Manitoba

## Alumni Associations

Buffalo Association of Zeta Psi.....	Buffalo, N. Y.
Chicago Association of Zeta Psi.....	Chicago, Ill.
Cleveland and Northern Ohio Association of Zeta Psi.....	Cleveland, O.
Detroit Association of Zeta Psi.....	Detroit, Mich.
Los Angeles Association of Zeta Psi.....	Los Angeles, Cal.
Manitoba Association of Zeta Psi.....	Winnipeg, Canada
Minnesota Association of Zeta Psi.....	Minneapolis, Minn.
New England Association of Zeta Psi.....	Boston, Mass.
New York Association of Zeta Psi.....	New York City
Philadelphia Association of Zeta Psi.....	Philadelphia, Pa.
Pittsburgh Association of Zeta Psi.....	Pittsburgh, Pa.
Portland Association of Zeta Psi.....	Portland, Me.
Puget Sound Association of Zeta Psi.....	Seattle, Wash.
Rhode Island Association of Zeta Psi.....	Providence, R. I.
Rochester Association of Zeta Psi.....	Rochester, N. Y.
Syracuse Association of Zeta Psi.....	Syracuse, N. Y.
St. Louis Association of Zeta Psi.....	St. Louis, Mo.



## Zeta Psi

DELTA CHAPTER, ESTABLISHED 1848.

### TRUSTEES

JOHN C. CONGER  
ALFRED E. HITCHNER  
JOHN H. WYCKOFF

JOHN H. RAVEN  
SELAH W. STRONG  
KINGSLEY POWELL

JOHN F. MCGOVERN

### RESIDENT MEMBERS

ALLEN F. CONGER  
JOHN C. CONGER  
RALPH J. FAULKINGHAM  
HARRY N. LENDALL  
HOWARD V. WALDRON  
JOHN F. MCGOVERN  
WILLIAM J. MACFARLANE, JR.  
JOHN H. RAVEN

RICHARD F. POTTER  
WILLIAM H. WALDRON  
STUART A. STEPHENSON  
SELAH W. STRONG  
EDWARD A. WALDRON  
HERBERT A. WALDRON  
RALPH L. WILLIS  
FREEMAN WOODBRIDGE



18 COLLEGE AVENUE



## Undergraduates

### CLASS OF 1922

EVERETT GORDON REID

FRANCIS ALEXANDER BEUGLESS

### CLASS OF 1923

RICHARD W. BARKELEW

JAMES FEE MACKAY

JOHN MUNN ELLIS

CYRIL JEROME REDMOND

DONALD G. FOWLER

JOHN BROWN ROWE

NOEL TAYLOR WELSH KANE

WILLIAM EDWARD SPARKS

### CLASS OF 1924

ROBERT JAMES BLACK

FRANK MILTON POWELL

WILLIS LEMARR BRACE

SAMUEL KELLOGG STRYKER

RALPH CUNNION HEARN

FERDINAND S. VAN DOREN

### CLASS OF 1925

ARTHUR HENEAGE BECKWITH

EDWARD HARRISON INNET

EVEREDEN CLARK

\*LEWIS VERNON KUHNLE

ROBERT STANLEY CLARY

EDWARD GORDEN KELLEY

JESSE ALEXANDER FORD

THOMAS WILLIAM MCGINLEY

BENJAMIN GIBSON

JOHN GENTLE MARR

JOHN HORACE MILLER





## Delta Upsilon

FOUNDED AT WILLIAMS COLLEGE, 1834

- |                           |                                   |
|---------------------------|-----------------------------------|
| 1834. WILLIAMS            | 1885. LEHIGH                      |
| 1838. UNION               | 1886. TUFTS                       |
| 1847. HAMILTON            | 1887. DE PAUW                     |
| 1847. AMHERST             | 1888. PENNSYLVANIA                |
| 1847. WESTERN RESERVE     | 1890. MINNESOTA                   |
| 1850. WESLEYAN            | 1891. TECHNOLOGY                  |
| 1850. COLBY               | 1894. SWARTHMORE                  |
| 1852. ROCHESTER           | 1896. STANFORD                    |
| 1856. MIDDLEBURY          | 1896. CALIFORNIA                  |
| 1857. BOWDOIN             | 1898. MCGILL                      |
| 1858. RUTGERS             | 1898. NEBRASKA                    |
| 1865. COLGATE             | 1899. TORONTO                     |
| 1865. NEW YORK UNIVERSITY | 1901. CHICAGO                     |
| 1868. MIAMI               | 1904. OHIO STATE                  |
| 1868. BROWN               | 1905. ILLINOIS                    |
| 1869. CORNELL             | 1910. WASH.                       |
| 1870. MARIETTA            | 1911. PENN STATE                  |
| 1873. SYRACUSE            | 1913. IOWA STATE                  |
| 1876. MICHIGAN            | 1914. PURDUE                      |
| 1880. NORTHWESTERN        | 1915. INDIANA                     |
| 1881. HARVARD             | 1917. CARNEGIE INST. OF TECH.     |
| 1885. WISCONSIN           | 1919. KANSAS                      |
| 1885. LAFAYETTE           | 1921. OREGON AGRICULTURAL COLLEGE |
| 1885. COLUMBIA            | 1921. VIRGINIA                    |



# Delta Upsilon

RUTGERS CHAPTER, FOUNDED 1858

## TRUSTEES

CHARLES DESHLER  
PERCY L. VAN NUIS  
RUSSELL W. GIES

DONALD HAVENS  
FRANCIS J. SCARR  
CHARLES H. REED

## MEMBERS OF THE BOARD OF DIRECTORS TO THE DELTA UPSILON FRATERNITY, INC.

MELVILLE T. COOK

DONALD HAVENS

## RESIDENT MEMBERS

STANLEY E. BRASEFIELD  
EDWARD H. BRILL  
JOHN CAPEN, SR.  
MELVILLE T. COOK  
CHARLES DESHLER  
ERNEST T. DEWALD  
SPENCER DEVAN  
T. ALLEN DEVAN  
JASPER S. HOGAN  
R. G. JACKSON  
ROBERT LUFBURROW  
HOWARD D. MCKINNEY

RAYMOND S. PATTERSON  
ELIOT R. PAYSON  
GEORGE H. PAYSON  
PAUL D. PRENTISS  
CHARLES H. REED  
MEFFORD R. RUNYON  
J. PRESTON SEARLE  
HAROLD R. SEGOINE  
WARREN R. SCHENCK  
ARTHUR L. SMITH  
THEODORE VOORHEES  
PAUL WALRATH

PERCY L. VAN NUIS



BLEECKER PLACE



## Undergraduates

### CLASS OF 1922

FREDERICK WILSON DETTLINGER  
DOUGLAS HOLDEN DEWITT  
EUGENE VAN NOSTRAND FULLER

DONALD MORTIMER JAMES  
RICHARD BURTON LAMSCHA  
SHIVLER BERTRAM REED

### CLASS OF 1923

ERNEST SMITH AYDELOTT  
WILLIAM RUPERT AYDELOTT  
HENRY MANDEVILLE BARTLETT  
HARVEY REAVILL COOK  
WILLIAM FISS FINLEY

FREDERICK RUDOLPH OTTMAN  
HARRY HOWARD SCHOONMAKER  
ARTHUR LELAND MARSHALL SMITH  
WILLARD FRANKLIN SUTTON  
JAMES HAROLD TERWILLIGER, 3RD

ORVILLE JOSEPH WEAVER

### CLASS OF 1924

CHARLES JAMES BRASEFIELD  
GRANT ALLISON DORLAND  
ELLIS ALBERT ENANDER

ELMER ALLEN GLENN  
WILLIAM HENRY HARRISON  
JOHN CARROLL OSTERBERG

CHARLES EDWARD PATTISON

### CLASS OF 1925

CLIFFORD PHILLIP CASE, JR.  
HARRY ODELL GRAY  
ARTHUR LEROY HALL

CLARENCE STANLEY JOHNSON  
CHARLES FRANKLIN OSGOOD, JR.  
HAROLD GOLDSON TEST

EDWIN DUVCKINICK VELDROU





φράτρα χαία

# Delta Kappa Epsilon

FOUNDED AT YALE UNIVERSITY, 1844

## CHAPTER ROLL

Yale,	PHI,	232 York St., New Haven, Conn.
Bowdoin,	THETA,	D. K. E. House, Brunswick, Me.
Colby,	SIGMA,	D. K. E. House, Waterville, Me.
Amherst,	GAMMA,	Box 464, Amherst, Mass.
Vanderbilt,	XI,	Vanderbilt Univ., Nashville, Tenn.
Alabama,	PI,	1217 Univ. Ave., Tuscaloosa, Ala.
Brown,	UPSILON,	65 College St., Providence, R. I.
North Carolina,	BETA,	Box 172, Chapel Hill, N. C.
Virginia,	ETA,	Univ. of Virginia, Charlottesville, Va.
Miami,	KAPPA,	East High St., Oxford, O.
Kenyon,	LAMBDA,	Box 336, Gambier, O.
Dartmouth,	PSI,	D. K. E. House, Hanover, N. H.
Central,	IOTA,	221 Maple Ave., Danville, Ky.
Middlebury,	ALPHA ALPHA,	Box 784, Middlebury, Vt.
Michigan,	OMICRON,	607 So. State St., Ann Arbor, Mich.
Williams,	EPSILON,	Box 27, Williamstown, Mass.
Lafayette,	RHO,	D. K. E. House, Easton, Pa.
Hamilton,	TAU,	Lock Box 8, Clinton, N. Y.
Colgate,	MU,	Box 423, Hamilton, N. Y.
C. C. N. Y.	NU,	54 Hamilton Place, N. Y. C.
Rochester,	BETA CHI,	49 Prince St., Rochester, N. Y.
Rutgers,	PHI CHI,	78 College Ave., New Brunswick, N. J.
De Pauw,	PHI PSI,	212 So. College Ave., Greencastle, Ind.
Wesleyan,	GAMMA PHI,	332 High St., Middletown, Conn.
R. P. I.	PSI OMEGA,	16 Elm Ave., Troy, N. Y.
Western Reserve,	BETA CHI,	2044 Cornell Road, Cleveland, O.
Cornell,	DELTA CHI,	13 South Ave., Ithaca, N. Y.
Chicago,	DELTA DELTA,	5754 Woodlawn Ave., Chicago, Ill.
Syracuse,	PHI GAMMA,	1011 Walnut Ave., Syracuse, N. Y.
Columbia,	GAMMA BETA,	608 W. 118th St., N. Y. C.
California,	THETA ZETA,	2330 Telegraph Ave., Berkeley, Cal.
Trinity,	ALPHA CHI,	94 Vernon St., Hartford, Conn.
Minnesota,	PHI EPSILON,	1711 Univ. Ave., S. E., Minn., Minn.
M. I. T.,	SIGMA TAU,	104 Charles River Road, Boston, Mass.
Tulane,	TAU LAMBDA,	5949 Feret St., New Orleans, La.
Toronto,	ALPHA PHI,	80 So. George St., Toronto, Canada.
Pennsylvania,	DELTA KAPPA,	3606 Locust St., Philadelphia, Pa.
McGill,	TAU ALPHA,	305 Pr. Arthur St., W. Montreal, Can.
Leland Stanford, Jr.,	SIGMA RHO,	Stanford University, Cal.
Illinois,	DELTA PHI,	313 East John St., Champaign, Ill.
Wisconsin,	RHO DELTA,	524 No. Henry St., Madison, Wis.
Washington,	KAPPA EPSILON,	4520 21st Ave., N. E., Seattle, Wash.
Texas,	OMEGA CHI,	610 W. 24th St., Austin, Texas.
D. K. E. Club and Council,		30 W. 44th St., N. Y. C.



## Delta Kappa Epsilon

PHI CHI CHAPTER, FOUNDED 1861

### TRUSTEES

RICHARD T. GREENE	WARREN V. VAN SLYKE
WILLIAM H. LEUPP	WAYNE H. THOMPSON
ELLIOT E. VAN CLEEF	

### RESIDENT MEMBERS

FREDERICK W. BERGEN	WILLIAM H. LEUPP
WILLIAM T. CASE	MILES ROSS
EDWIN B. DAVIS	M. FILLMORE ROSS, JR.
HOLMES V. M. DENNIS	H. F. SMITH
WILLIAM P. GARRISON	ALFRED A. TITSWORTH
E. S. INGRAM	J. M. TUCKERMAN
ELISHA B. JOYCE	FRANCIS C. VAN DYKE
CHARLES H. WHITMAN	



78 COLLEGE AVENUE



## Undergraduates

### CLASS OF 1922

WALTER E. BEYER  
GEORGE M. BRIEN  
GEORGE COWIE

WALTER W. CLARK, JR.  
ROBERT R. DORNAN  
FRANCIS L. MALONEY

### CLASS OF 1923

WARREN DIXON, JR.

### CLASS OF 1924

LEON R. KOLB  
GORDON MULCHAHEY

MARVIN A. RILEY  
ALEXANDER VAN WAGONER, JR.

### CLASS OF 1925

WILLIAM C. BLANK  
F. RAYMOND DANIELL  
W. GORDON DUNNING  
BASIL D. GALLAGHER

GEORGE GLASIER  
THOMAS H. MADDEN  
RANKIN A. MALLARD  
JOHN A. F. O'KEEFE



R X SCARLET LETTER X R



## Chi Phi

FOUNDED AT PRINCETON, 1824

ALPHA,  
 BETA,  
 GAMMA,  
 DELTA,  
 EPSILON,  
 ZETA,  
 ETA,  
 THETA,  
 IOTA,  
 KAPPA,  
 LAMBDA,  
 MU,  
 NU,  
 XI,  
 OMICRON,  
 RHO,  
 SIGMA,  
 TAU,  
 PHI,  
 CHI,  
 PSI,  
 OMEGA,  
 ALPHA CHI,  
 ALPHA TAU

University of Virginia,  
 Mass. Institute of Tech.,  
 Emory,  
 Rutgers,  
 Hampden Sidney,  
 Franklin & Marshall,  
 University of Georgia,  
 Rensselaer Poly. Institute,  
 Ohio State,  
 University of Wisconsin,  
 University of California,  
 Stevens Institute of Tech.,  
 University of Texas,  
 Cornell,  
 Yale University, S. S. S.  
 Lafayette,  
 University of Illinois,  
 University of Alabama,  
 Amherst,  
 Dartmouth,  
 Lehigh,  
 Georgia School of Tech.,  
 Ohio Wesleyan University,  
 University of Michigan,

University, Va.  
 Boston, Mass.  
 Atlanta, Ga.  
 New Brunswick, N. J.  
 Hampden Sidney, Va.  
 Lancaster, Pa.  
 Athens, Ga.  
 Troy, N. Y.  
 Columbus, Ohio.  
 Madison, Wis.  
 Berkeley, Cal.  
 Hoboken, N. J.  
 Austin, Texas.  
 Ithaca, N. Y.  
 New Haven, Conn.  
 Easton, Pa.  
 Champaign, Ill.  
 Tuscaloosa, Ala.  
 Amherst, Mass.  
 Hanover, N. H.  
 Bethlehem, Pa.  
 Atlanta, Ga.  
 Delaware, Ohio.  
 Ann Arbor, Mich.



## Chi Phi

DELTA CHAPTER, FOUNDED 1867

### RESIDENT MEMBERS

JOHN BISHOP  
HENRY C. COOPER  
JOHN L. DEVRIES  
GEORGE R. DESHLER  
J. BERTRAM HOWELL  
GEORGE B. HOWELL  
EDWARD F. JOHNSON  
JOSEPH KERR  
FRANK N. MANLEY

GEORGE R. MORRISON  
W. FRANK PARKER  
SCHUYLER RUST  
WALTER C. SEDAM  
RALPH O. SMITH  
HAROLD B. STANTON  
CHARLES W. STEVENS, JR.  
CHARLES E. TINDELL  
GEORGE C. TOWLE

RAYMOND P. WILSON



95 COLLEGE AVENUE





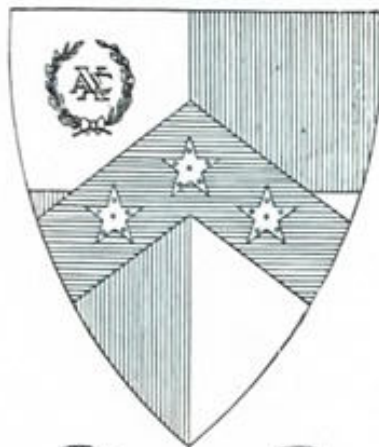

Βασιλικός Γυμνάσιος

# Beta Theta Pi

FOUNDED AT MIAMI UNIVERSITY, 1839

- AMHERST (BI) (II),\* Amherst, Mass.  
 BELOIT (X) (XIV), Beloit, Wis.  
 BETHANY ( $\Psi$ ) (VIII), Bethany, W. Va.  
 BOWDOIN (B $\Sigma$ ) (I), Brunswick, Me.  
 BROWN (K) (I), Providence, R. I.  
 CALIFORNIA ( $\Omega$ ) (XXI), Berkeley, Cal.  
 CARNEGIE ( $\Gamma$ I) (VII), Pittsburgh, Pa.  
 CASE ( $\Delta$ K) (IX), Cleveland, O.  
 CENTRE (E) (XII), Danville, Ky.  
 CHICAGO ( $\Delta$ P) (XIII), Chicago, Ill.  
 CINCINNATI (BN) (X), Cincinnati, O.  
 COLGATE (B $\Theta$ ) (III), Hamilton, N. Y.  
 COLORADO (BT) (XIX), Boulder, Colo.  
 COLORADO COLLEGE ( $\Gamma$  $\Delta$ ) (XIX), Colo. Springs, Colo.  
 COLORADO MINES (B $\Phi$ ) (XIX), Golden, Colo.  
 COLUMBIA (AA) (V), New York, N. Y.  
 CORNELL (B $\Delta$ ) (IV), Ithaca, N. Y.  
 DARTMOUTH (A $\Omega$ ) (II), Hanover, N. H.  
 DAVIDSON ( $\Phi$ A) (VIII), Davidson, N. C.  
 DENISON (AH) (IX), Granville, O.  
 DENVER (AZ) (XI), Denver, Colo.  
 DE PAUW ( $\Delta$ ) (XI), Greencastle, Ind.  
 DICKINSON (A $\Sigma$ ) (VI), Carlisle, Pa.  
 GEORGIA TECH ( $\Gamma$ H) (XII), Atlanta, Ga.  
 HANOVER (I) (XI), Hanover, Ind.  
 IDAHO ( $\Gamma$ P) (XX), Moscow, Idaho.  
 ILLINOIS ( $\Sigma$ P) (XIII), Champaign, Ill.  
 INDIANA (II) (XI), Bloomington, Ind.  
 IOWA (AB) (XV), Iowa City, Ia.  
 IOWA STATE (T $\Sigma$ ) (XV), Ames, Ia.  
 JOHNS HOPKINS (AX) (VI), Baltimore, Md.  
 KANSAS (AN) (XVII), Lawrence, Kan.  
 KANSAS STATE ( $\Gamma$ E) (XVII), Manhattan, Kan.  
 KENYON (BA) (IX), Gambier, O.  
 KNOX ( $\Xi$ ) (XIII), Galesburg, Ill.  
 LEHIGH (BX) (VI), So. Bethlehem, Pa.  
 MAINE (BH) (I), Orono, Me.  
 MASS. INST. TECH. (BY) (I), Boston, Mass.  
 MIAMI (A) (X), Oxford, O.  
 MICHIGAN (A) (XIII), Ann Arbor, Mich.  
 MINNESOTA (BII) (XV), Minneapolis, Minn.  
 MISSOURI (Z $\Phi$ ) (XVI), Columbia, Mo.  
 NEBRASKA (AT) (XVII), Lincoln, Neb.  
 NORTH CAROLINA (HB) (VIII), Chapel Hill, N. C.  
 NORTHWESTERN (P) (XIV), Evanston, Ill.  
 OHIO (BK) (X), Athens, O.  
 OHIO STATE ( $\Theta$  $\Delta$ ) (X), Columbus, O.  
 OHIO WESLEYAN ( $\Phi$ ) (IX), Delaware, Ohio.  
 OKLAHOMA ( $\Gamma$  $\Phi$ ) (XVIII), Norman, Okla.  
 OREGON (BP) (XX), Eugene, Ore.  
 PENNSYLVANIA ( $\Phi$ ) (VI), Philadelphia, Pa.  
 PENN STATE (AY) (VII), State College, Pa.  
 PURDUE (BM) (XI), La Fayette, Ind.  
 RUTGERS (B $\Gamma$ ) (V), New Brunswick, N. J.  
 ST. LAWRENCE (BZ) (III), Canton, N. Y.  
 SOUTH DAKOTA ( $\Gamma$ A) (XV), Vermilion, S. Dak.  
 STANFORD (A $\Sigma$ ) (XXI), Stanford, Cal.  
 STEVENS ( $\Sigma$ ) (V), Hoboken, N. J.  
 SYRACUSE (BE) (IV), Syracuse, N. Y.  
 TEXAS (BO) (XVIII), Austin, Texas.  
 TORONTO ( $\Theta$ Z) (IV), Toronto, Ont.  
 TULANE (B $\Xi$ ) (XVIII), New Orleans, La.  
 UNION (N) (III), Schenectady, N. Y.  
 UNIVERSITY OF WASHINGTON (B) (XX), Seattle, Wash.  
 UTAH ( $\Gamma$ B) (XIX), Salt Lake City, Utah.  
 VANDERBILT (BA) (XII), Nashville, Tenn.  
 VIRGINIA (O) (VIII), University, Va.  
 WABASH (T) (XI), Crawfordsville, Ind.  
 WASHINGTON (AI) (XVI), St. Louis, Mo.  
 WASHINGTON AND JEFFERSON ( $\Gamma$ ) (VII), Washington, Pa.  
 WASHINGTON AND LEE (AP) (VIII), Lexington, Va.  
 WASHINGTON STATE ( $\Gamma$  $\Theta$ ) (XX), Pullman, Wash.  
 WESLEYAN (ME) (II), Middletown, Conn.  
 WESTERN RESERVE (B) (IX), Cleveland, Ohio.  
 WESTMINSTER (A $\Delta$ ) (XVI), Fulton, Mo.  
 WEST VIRGINIA (B $\Psi$ ) (VII), Morgantown, W. Va.  
 WHITMAN ( $\Gamma$ Z) (XX), Walla Walla, Wash.  
 WILLIAMS (Z) (II), Williamstown, Mass.  
 WISCONSIN (AII) (XIV), Madison, Wis.  
 WITTENBERG (AP) (X), Springfield, Ohio.  
 YALE ( $\Phi$ X) (II), New Haven, Conn.

\*Roman numeral indicates district.



## Beta Theta Pi

BETA GAMMA CHAPTER, ESTABLISHED 1871  
FOUNDED AS THE ALPHA OF ALPHA SIGMA CHI

### RESIDENT MEMBERS

GEORGE H. BUTTLER  
HOWARD V. BUTTLER  
WILLIAM B. COOK  
EVERETT L. FREEMAN  
GEORGE HILL  
ARTHUR H. HOFFMAN  
WILLIAM H. KIRK  
E. PAUL MACLEAN  
CALVIN C. MEURY

GEORGE A. OSBORNE  
ALEXANDER W. QUACKENBOSS  
VIVIAN C. ROSS  
SCHUYLER RUST  
GEORGE SAFFORD  
CHESTER TIMOTHY BROWN  
ARTHUR H. HOWATT  
CYRUS C. SMITH  
MORRIS E. MIDKIFF



74 COLLEGE AVENUE



## Undergraduates

### CLASS OF 1922

WILLIAM HERBERT GARDNER  
DONALD VAN COURT BIRRELL  
JOHN RUSSELL BROWN  
REMBERT WHITING BURBANK  
WILLIAM DONALD CHRISTIE

PAUL JOSEPH DUFFY  
WILBERT BAKER HITCHNER, JR  
FREDERICK ALLEN HOFFMAN  
JOHN TURNBULL QUIGLEY  
HERMAN RAMSEY TERHUNE

### CLASS OF 1923

CRAWFORD STUART BEATTIE  
EDWARD JOSEPH BUTTLER  
ARTHUR JEWETT HARRISON  
DOUGLAS MALLORY HICKS

JAMES IRVING KIBBE  
HERBERT HERMAN MEYER  
WILLIAM ATWATER COOKE PALMATIER  
CLARENCE ARTHUR ROSS

### CLASS OF 1924

HOWARD YATES BROEK  
ALAN JULIUS DENMAN  
\*GEORGE WITFIELD DOUGLAS  
MALCOLM BAISLER HICKS  
WILLIAM WASHBURN KINGMAN

RUSSELL WILLIAM MORGAN  
ARTHUR HOWARD OZIAS  
FRASER BOTEN RHODES  
JOHN FASEL SHILLER  
RAYMOND SCHROEDER

HARRY WEBSTER PHILLIPS, JR.

### CLASS OF 1925

JAMES M. BURKE  
WALLACE CHANDLER  
GEORGE SOUTHARD GARDNER  
JOSEPH GREINER

AUGUST WILLIAM LENTZ  
HOMER H. HAZEL  
RICHARD OSBORN RICE  
JOHN SCRIMGEOUR

CHARLES HOYT TERRILL

\*Left college.





# Chi Psi

FOUNDED AT UNION COLLEGE, 1841

## ACTIVE ALPHAS

PI	Union, 1841
THETA	Williams, 1842
MU	Middlebury, 1843
ETA	Bowdoin, 1844
ALPHA	Wesleyan, 1844
PHI	Hamilton, 1845
EPSILON	University of Michigan, 1845
CHI	Amherst, 1864
PSI	Cornell, 1869
NU	University of Minnesota, 1874
IOTA	University of Wisconsin, 1878
RHO	Rutgers, 1879
XI	Stevens, 1883
ALPHA DELTA	University of Georgia, 1890
BETA DELTA	Lehigh, 1894
GAMMA DELTA	Leland Stanford, 1895
DELTA DELTA	University of California, 1896
EPSILON DELTA	University of Chicago, 1898
ZETA DELTA	University of Illinois, 1912
PSI DELTA	University of Colorado, 1920
ETA DELTA	University of Oregon, 1921
THETA DELTA	University of Washington, 1921



## Chi Psi

ALPHA RHO, FOUNDED 1879

### RESIDENT MEMBERS

GEORGE ASHWELL	A P	GEORGE E. JONES	A P
ASHER ATKINSON	A P	J. MORGAN MACOM	A P
MONCURE C. CARPENTER	A Xi	GEORGE W. NUTTMAN	A P
CLARENCE M. DU BOIS	A P	RALPH N. PERLEE	A P
LOUIS DU BOIS	A P	A. DUDLEY WATSON	A P
JOSEPH H. EDGAR	A P	RUSSELL E. WATSON	A P
W. EDWIN FLORENCE	A P	WALTER K. WOOD	A P
W. EDWIN FLORENCE, JR.	A P	DAVID KELLY	A P



114 COLLEGE AVENUE



## Undergraduates

### CLASS OF 1922

ANDREW KIP FOULDS

THEODORE KINNE GRAHAM

### CLASS OF 1923

GEORGE RANDALL ATKINSON

ROBERT ELROY BROKAW

\*DAVID P. QUACKENBUSH

### CLASS OF 1924

ASHER ATKINSON, JR.

ROBERT EARL GALBRAITH

RAYMOND NORTON GALE

\*ARCHIBALD FOSTER GRAHAM

LOUIS PHILIPPE HASBROUCK, JR.

WILLIAM DUNCAN LIDDLE

HAROLD GORDON LUNDBERG

\*JOSEPH BUTCHER SHARP

### CLASS OF 1925

WILLIAM C. M. ANDERSON

JOHN HENRY BEEKMAN, JR.

JOHN BREWSTER CAPEN

JAY BRUYERS CHAMBERLAIN

ROBERT C. H. HECK, JR.

FRANK JANNEY HOLCOMBE, JR.

ERNEST OTTO KOLLMORGEN

\*CHARLES HENRY MOORE

\*DONALD CREVIER NORTH

HENRY ALLAN TUTTLE

TILFORD GIRARD WHARTON

\*Left college.





COPYRIGHT 1908 BY  
ROBERT A. SWINE

# Pi Kappa Alpha

FOUNDED AT UNIVERSITY OF VIRGINIA, 1868

## CHAPTER ROLL

ALPHA,	University of Virginia	University, Va.
BETA,	Davidson	Davidson, N. C.
GAMMA,	William and Mary	Williamsburg, Va.
DELTA,	Birmingham-Southern	Birmingham, Ala.
ZETA,	University of Tennessee	Knoxville, Tenn.
ETA,	Tulane	New Orleans, La.
THETA,	Southwestern Pres. University	Clarksville, Tenn.
IOTA,	Hampdon-Sidney	Hampdon-Sidney, Va.
KAPPA,	Transylvania	Lexington, Ky.
OMICRON,	Richmond	Richmond, Va.
PI,	Washington and Lee	Lexington, Va.
TAU,	University of North Carolina	Chapel Hill, N. C.
UPSILON,	Alabama Polytechnic Institute	Auburn, Ala.
PSI,	North Georgia Agricultural	Dahlonega, Ga.
OMEGA,	University of Kentucky	Lexington, Ky.
ALPHA ALPHA,	Trinity	Durham, N. C.
ALPHA GAMMA,	Louisiana State	Baton Rouge, La.
ALPHA DELTA,	Georgia School of Technology	Atlanta, Ga.
ALPHA EPSILON,	N. C. State College of A. and M. A.	Raleigh, N. C.
ALPHA ZETA,	University of Arkansas	Fayetteville, Ark.
ALPHA,	University of State of Florida	Gainesville, Fla.
ALPHA IOTA,	Millsaps College	Jackson, Miss.
ALPHA KAPPA,	Missouri School of Mines	Rolla, Mo.
ALPHA LAMBDA,	Georgetown	Georgetown, Ky.
ALPHA NU,	University of Missouri	Columbia, Mo.
ALPHA XI,	University of Cincinnati	Cincinnati, O.
ALPHA OMICRON,	Southwestern	Georgetown, Texas
ALPHA PI,	Howard	East Lake, Ala.
ALPHA RHO,	Ohio State	Columbus, O.
ALPHA SIGMA,	University of California	Berkeley, Cal.
ALPHA TAU,	University of Utah	Salt Lake City, Utah
ALPHA UPSILON,	New York University	New York City
ALPHA PHI,	I. S. C. "Ames"	Ames, Iowa
ALPHA CHI,	Syracuse	Syracuse, N. Y.
ALPHA PSI,	Rutgers	New Brunswick, N. J.
ALPHA OMEGA,	K. S. A. C. "Manhattan"	Manhattan, Kan.
BETA ALPHA,	Pennsylvania State	State College, Pa.
BETA BETA,	University of Washington	Seattle, Wash.
BETA GAMMA,	University of Kansas	Lawrence, Kan.
BETA DELTA,	University of New Mexico	Albuquerque, N. Mex.
BETA EPSILON,	Western Reserve	Cleveland, O.
BETA ZETA,	Southwestern Methodist University	Dallas, Texas
BETA ETA,	University of Illinois	Champaign, Ill.
BETA THETA,	Cornell	Ithaca, N. Y.
BETA IOTA,	Beloit	Beloit, Wis.
BETA KAPPA,	Emory	Atlanta, Ga.
BETA LAMBDA,	Washington University	St. Louis, Mo.
BETA MU,	University of Texas	Austin, Texas
BETA NU,	Oregon Agricultural College	Corvallis, Ore.
BETA XI,	University of Wisconsin	Madison, Wis.
BETA OMICRON,	University of Oklahoma	Norman, Okla.
BETA PI,	University of Pennsylvania	Philadelphia, Pa.
BETA RHO,	Colorado College	Colo. Springs, Colo.
BETA SIGMA,	Carnegie Tech.	Pittsburgh, Pa.



# Pi Kappa Alpha

ALPHA Psi. ESTABLISHED 1904

## TRUSTEES

THOMAS L. HANSON  
REGINALD P. LUKENS

MILO CLAUDE MOSEMAN  
IRVING L. OWEN

FRANKLIN M. RITCHIE

## RESIDENT MEMBERS

RICHARD MORRIS  
PERCY CUNNIUS  
FRANKLIN M. RITCHIE

GEORGE A. McDONALD  
IRVING L. OWEN  
FRANK R. PRATT

HERBERT WILLIAM NAFAY



126 COLLEGE AVENUE



## Undergraduates

### CLASS OF 1922

WILLIAM DANIEL BRIWA	JOSEPH HAROLD KELLY
JOHN GARDNER HUBBARD	CHARLES LEVERIC MESSER, JR.
STEPHEN JULIUS WOLFF	

### CLASS OF 1923

HERBERT GUSTAVE BROWER	LEON GIFFORD PANCOAST
LAWRENCE ELTON SWENSON	

### CLASS OF 1924

ORIN EDWARDS CARPENTER	HARVEY WILSON LLOYD
RICHARD HENRY CUNDY	ALFRED WALTER PLATT
KENNETH MILDRED EDEN	*CARL LORENZO WOLFF
CARL WOLFF	

### CLASS OF 1925

WILLIAM OGDEN ALLEN	GORDON CHRISTOPHER GERMAN
CONDIT SNIFFEN ATKINSON, JR.	EDGAR HOLLAND ROSSBACH
ROY CHARLES COLLINS	DOUGLAS DE YOUNGE SILVER
JAMES ROWLAND DEY	EDWARD TRACY SMITH

\*Left college.





# Phi Gamma Delta

FOUNDED AT WASHINGTON AND JEFFERSON COLLEGE 1848

## ACTIVE CHAPTERS

### SECTION I

AMHERST, Amherst, Mass.  
 BROWN, Providence, R. I.  
 DARTMOUTH, Hanover, N. H.  
 MAINE, Orono, Me.  
 MASS. INST. TECH., Boston, Mass.  
 TRINITY, Hartford, Conn.  
 WILLIAMS, Williamstown, Mass.  
 WORCHESTER, Worcester, Mass.  
 YALE, New Haven, Conn.

### SECTION II

COLUMBIA, New York, N. Y.  
 NEW YORK UNIVERSITY, New York, N. Y.  
 RUTGERS, New Brunswick, N. J.

### SECTION III

COLGATE, Hamilton, N. Y.  
 CORNELL, Ithaca, N. Y.  
 SYRACUSE, Syracuse, N. Y.  
 UNION, Schenectady, N. Y.

### SECTION IV

JOHNS HOPKINS, Baltimore, Md.  
 LAFAYETTE, Easton, Pa.  
 LEHIGH, South Bethlehem, Pa.  
 PENNSYLVANIA, Philadelphia, Pa.

### SECTION V

BUCKNELL, Lewisburg, Pa.  
 GETTYSBURG, Gettysburg, Pa.  
 PENN STATE, State College, Pa.

### SECTION VI

RICHMOND, Richmond, Va.  
 VIRGINIA, University, Va.  
 WASHINGTON AND LEE, Lexington, Va.

### SECTION VII

ALLEGHENY, Meadville, Pa.  
 PITTSBURGH, Pittsburgh, Pa.  
 WASHINGTON AND JEFFERSON, Wash-  
 ington, Pa.

### SECTION VIII

DENISON, Granville, O.  
 OHIO STATE, Columbus, O.  
 OHIO WESLEYAN, Delaware, O.  
 WESTERN RESERVE, Cleveland, O.  
 WITTENBURG, Springfield, O.

### SECTION IX

DEPAUW, Greencastle, Ind.  
 HANOVER, Hanover, Ind.  
 INDIANA, Bloomington, Ind.  
 PURDUE, Lafayette, Ind.  
 WABASH, Crawfordsville, Ind.

### SECTION X

ALABAMA, University, Ala.  
 SEWANEE, Sewanee, Tenn.  
 TENNESSEE, Knoxville, Tenn.

### SECTION XI

CHICAGO, Chicago, Ill.  
 ILLINOIS, Champaign, Ill.  
 ILLINOIS WESLEYAN, Bloomington, Ill.  
 KNOX, Galesburg, Ill.  
 MICHIGAN, Ann Arbor, Mich.  
 MINNESOTA, Minneapolis, Minn.  
 WISCONSIN, Madison, Wis.

### SECTION XII

IOWA, Iowa City, Ia.  
 IOWA STATE, Ames, Ia.  
 KANSAS, Lawrence, Kan.  
 MISSOURI, Columbia, Mo.  
 NEBRASKA, Lincoln, Neb.  
 WILLIAM JEWELL, Liberty, Mo.

### SECTION XIII

COLORADO COLLEGE, Colorado Springs,  
 Colo.  
 COLORADO UNIV., Boulder, Colo.

### SECTION XIV

IDAHO, Moscow, Idaho  
 OREGON, Eugene, Ore.  
 OREGON AGRICULTURAL COLLEGE, Cor-  
 vallis, Ore.  
 WASHINGTON, Seattle, Wash.

### SECTION XV

CALIFORNIA, Berkeley, Cal.  
 STANFORD, Stanford University, Cal.

### SECTION XVI

OKLAHOMA, Norman, Okla.  
 TEXAS, Austin, Tex.



# Phi Gamma Delta

NU BETA CHAPTER, ESTABLISHED 1918  
(Founded as the Scarlet Club, 1909)

## TRUSTEES

DAVID H. BOWMAN	JACOB G. LIPMAN
J. VOLNEY LEWIS	H. ADDISON SCHELL
HENRY L. VAN MATER	

## RESIDENT MEMBERS

V. G. AUBRY	FRANK F. THOMPSON
RAYMOND J. DAVIES	HENRY L. VAN MATER
DAVID H. FALES	CARL R. WOODWARD
WALTER S. GRAECEN	HARRY O. SAMPSON
WILLIAM T. HUTCHINSON	CHARLES SPRINGHORN
J. VOLNEY LEWIS	FRED W. JACKSON
THOMAS H. LETSON	EDWIN W. BILLETDOUX
CHARLES H. MACDONALD	JACOB G. LIPMAN



586 GEORGE STREET



CLASS OF 1922

LESLIE MILO BLACK  
FRANK LEWIS JOHNSON

DANIEL GARVER KUHILTHAU  
ERNEST RAYMOND PALEN  
RALPH EMERSON STONE

CLASS OF 1923

CAROL VAN NESS CASEY  
EVERETT FOGG DAVIS  
EUGENE CLARK DURYEE  
HARRY CARL GEIB

JULIUS RICHARDS NELSON  
THOMAS CARNEY SUMMERILL  
GEORGE ROBERT AUGUST WIRTH  
WALTER OWEN MANWARING  
GEORGE RICHARD MAGEE

CLASS OF 1924

JAMES MITCHELL CASSADY  
LEONARD GEORGE METZGER

ALBERT ROBERT COLVILLE  
KEARNEY YARNELL KUHILTHAU  
GEORGE SEIBERT

CLASS OF 1925

ROBERT SHERIDAN BAEHR  
HOWARD EARL BUTCHER  
GEORGE LUTHER COX  
HANS VICTOR GROHMANN

CHARLES AUGUSTUS JOHNSON  
LEONARD HERBERT LIPMAN  
RAYMOND ALBERT LOPPACKER  
BAYARD VAN CORTLAND VAN RENSSELAER





# Kappa Sigma

FOUNDED AT UNIVERSITY OF VIRGINIA, 1869

## CHAPTER ROLL

### DISTRICT I.

PSI, Maine.  
 ALPHA LAMBDA, Vermont.  
 ALPHA RHO, Bowdoin.  
 BETA ALPHA, Brown.  
 BETA KAPPA, New Hampshire.  
 GAMMA DELTA, Massachusetts Agricul.  
 GAMMA EPSILON, Dartmouth.  
 GAMMA ETA, Howard.  
 GAMMA PI, Mass. Inst. of Tech.

### DISTRICT II.

PI, Swarthmore.  
 ALPHA EPSILON, University of Penna.  
 ALPHA KAPPA, Cornell.  
 BETA IOTA, Lehigh.  
 GAMMA ZETA, New York University.  
 GAMMA IOTA, Syracuse.  
 GAMMA UPSILON, Rutgers.  
 DELTA BETA, Lafayette.

### DISTRICT III.

ALPHA DELTA, Penn. State.  
 ALPHA PHI, Bucknell.  
 BETA DELTA, Washington and Jefferson.  
 BETA PI, Dickinson.  
 GAMMA OMEGA, Univ. of Pittsburgh.  
 GAMMA PHI, West Virginia Univ.  
 DELTA ALPHA, Carnegie Tech.

### DISTRICT IV.

ZETA, University of Virginia.  
 ETA, Randolph-Macon.  
 MU, Washington and Lee.  
 NU, William and Mary.  
 UPSILON, Hampdon-Sidney.  
 ALPHA ALPHA, University of Maryland.  
 ALPHA ETA, George Washington.  
 BETA BETA, Richmond.

### DISTRICT V.

DELTA, Davidson.  
 ETA (Prime), Trinity.  
 ALPHA MU, Univ. of North Carolina.  
 ALPHA NU, Wofford.  
 BETA UPSILON, N. C. A. and E. College.

### DISTRICT VI.

BETA, University of Alabama.  
 ALPHA BETA, Mercer.  
 ALPHA TAU, Georgia School of Tech.  
 BETA ETA, Alabama Polytechnic Inst.  
 BETA LAMBDA, University of Georgia.

### DISTRICT VII.

GAMMA, Louisiana State.  
 SIGMA, Tulane.  
 ALPHA UPSILON, Millsaps.

### DISTRICT VIII.

KAPPA, Vanderbilt.  
 LAMBDA, University of Tennessee.  
 PHI, Southwestern Presbyterian.

OMEGA, University of the South.  
 BETA NU, University of Kentucky.

### DISTRICT IX.

ALPHA SIGMA, Ohio State.  
 BETA PHI, Case School of Applied Science.  
 GAMMA XI, Denison.

### DISTRICT X.

CHI, Purdue.  
 ALPHA GAMMA, University of Illinois.  
 ALPHA ZETA, University of Michigan.  
 ALPHA PI, Wabash.  
 ALPHA CHI, Lake Forest.  
 BETA EPSILON, University of Wisconsin.  
 BETA THETA, University of Indiana.  
 GAMMA BETA, University of Chicago.

### DISTRICT XI.

BETA MU, University of Minnesota.  
 BETA RHO, University of Iowa.  
 GAMMA LAMBDA, Iowa State.

### DISTRICT XII.

ALPHA OMEGA, William Jewell.  
 BETA GAMMA, University of Missouri.  
 BETA SIGMA, Washington University.  
 BETA CHI, Missouri School of Mines.

### DISTRICT XIII.

ALPHA PSI, University of Nebraska.  
 BETA TAU, Baker.  
 GAMMA NU, Washington College.  
 GAMMA OMICRON, University of Kansas.  
 GAMMA CHI, Kansas State Agricul. College.

### DISTRICT XIV.

XI, University of Arkansas.  
 GAMMA KAPPA, University of Oklahoma.  
 GAMMA PSI, Oklahoma A. & M. College.

### DISTRICT XV.

IOTA, Southwestern University.  
 TAU, University of Texas.

### DISTRICT XVI.

BETA OMICRON, University of Denver.  
 BETA OMEGA, Colorado College.  
 GAMMA GAMMA, Colorado School of Mines.

GAMMA TAU, University of Colorado.  
 DELTA GAMMA, University of Wyoming.

### DISTRICT XVII.

BETA ZETA, Leland Stanford, Jr., University.

BETA XI, University of California.  
 GAMMA RHO, University of Arizona.

### DISTRICT XVIII.

BETA PSI, University of Washington.  
 GAMMA ALPHA, University of Oregon.  
 GAMMA THETA, University of Idaho.  
 GAMMA MU, Washington State.  
 GAMMA SIGMA, Oregon Agricul. College.



## Kappa Sigma

GAMMA Upsilon. ESTABLISHED 1918

### TRUSTEES

A. T. McMICHAEL	* LEONARD S. BRIGGS
LUTHER H. MARTIN	WALLACE T. EAKINS
W. H. DURHAM	WILLIAM H. CAMPBELL
JOHN B. MADDOCK	

### RESIDENT MEMBERS

W. H. DURHAM	JAMES H. REILLY
CHARLES A. FRASER	WILLIAM A. LOTT
PAUL S. HANEY	GEORGE W. MARTIN
JOHN C. BROWN	LUTHER H. MARTIN
CHARLES W. MOSES	



38 COLLEGE AVENUE



## Undergraduates

### CLASS OF 1922

WATSON HENRY BOUDINOT  
 RAYMOND EDGAR CRAY  
 GARRETT IRONS JOHNSON  
 WALTER LANG MOLINEUX

WARREN CROWELL RANDOLPH  
 JOHN WESLEY RASTALL  
 GEORGE WANAMAKER SOOY  
 JOHN MORRIS SUMMERILL, JR.

### CLASS OF 1923

BEDA VOIGT BECKER  
 EDWARD HENRY BENZONI  
 ARTHUR LAMONT DICKSON  
 FREDERICK WILLIAM DUNHAM  
 LEO EDWIN GIEBEL  
 HAROLD DeWITT GOULDEN

HENRY JOHN HEINE  
 HAROLD RODMAN LAMBERT  
 RAYMOND VINCENT POTTER  
 GEORGE BOYD ROBINSON  
 GYSBERT OWEN STRYKER  
 ROLAND VINCENT TAILBY

### CLASS OF 1924

IRVING ABEL HANSEN  
 HENRY FREDERICK KEILER  
 JOHN BAILEY MOLINEUX  
 RALPH NEWTON PARTRIDGE  
 EDGAR JOHN POTTER

HOWARD BURTON RAUB  
 STEPHEN FRANCIS SAYER  
 HOMER KENNEDY SECOR  
 GEORGE WESLEY SMITH  
 ANDREW JACKSON STEELMAN

JOSEPH WELLS

### CLASS OF 1925

HENRY MARVIN BENKERT  
 EDWARD GAYNOR BRENNEN  
 ANTHONY CUOMO  
 CLARENCE ROBERT DAVIS

ERNEST CONRAD ELLISON  
 HENRY MERLE MELLE  
 WILBUR NELSON POTTER  
 RENNOLD WORDSWORTH WHITING





The  
Ivy Club  
of  
Rutgers College  
INCORPORATED 1913

*"Esto Vir"*

TRUSTEES

JOHN H. LOGAN  
FLOYD E. MEHRHOF

LAWRENCE D. THOMPSON  
GEORGE H. PRALL

CHARLES HALE



## Ivy Club

### RESIDENT MEMBERS

C. STUART BECKWITH  
JOHN H. LOGAN  
LEONARD A. SIBLEY  
FLOYD E. MEHRHOF  
F. S. BECKWITH  
H. S. MCWITHEY  
CHARLES PAXTON  
R. R. HANNAS  
CHARLES HALE



41 COLLEGE AVENUE



CLASS OF 1922

ROY TWINING ABBOTT	HARRY HAYNER PRATT
MALCOLM AUGUSTUS ANGUS	WILLIAM KNIGHT RUSSELL
MALCOLM FRICK DAVIES	WILLIAM REI ROBBINS
WILLIAM ANTHONY FEIRER	RAYMOND DANIEL SAXE
HAROLD CORNELL KAILE	

CLASS OF 1923

ROBERT HENRY BENNETT	HEBER ANTHONY LOVELAND
RUDOLPH VOGEL	

CLASS OF 1924

HOWARD SERVICE ANDERSON	WILLIAM HENRY KING
JOSEPH EVERETT BOWEN	ENOS ROWLAND LANING
WILLIAM SNOW COLBURN	ROBERT CARTER OLEY
DENNIS WINTER HOLE	GEORGE HERMAN STANWOOD
NEWLIN BECK WATSON	

CLASS OF 1925

DAVID THOMAS BENDER	CHARLES LLOYD STANWOOD
ELLIS JAQUITH ROBINSON	HUGH EVERSFIELD THOMSON
JOHN FREDERICK ROGERS	GEORGE DIETRICH VAN TINE





# Lambda Chi Alpha

FOUNDED AT BOSTON UNIVERSITY, 1909

## ZETA ROLL

ALPHA.....	Boston
GAMMA.....	Massachusetts Agricultural College
EPSILON.....	University of Pennsylvania
ZETA.....	Pennsylvania State
IOTA.....	Brown
LAMBDA.....	Massachusetts Institute of Technology
BETA.....	University of Maine
SIGMA.....	University of Michigan
PHI.....	Rutgers
DELTA.....	Bucknell
PI.....	Worcester Polytechnic Institute
OMICRON.....	Cornell
MU.....	University of California
TAU.....	Washington State
ETA.....	Rhode Island State
THETA.....	Dartmouth
UPSILON.....	Louisiana State
XI.....	De Pauw
CHI.....	University of Illinois
OMEGA.....	Alabama Polytechnic Institute
KAPPA.....	Knox
NU.....	University of Georgia
RHO.....	Union
PSI.....	Purdue
ALPHA ALPHA.....	Butler
ALPHA GAMMA.....	University of South Dakota
ALPHA EPSILON.....	Harvard
ALPHA ZETA.....	Colgate
ALPHA IOTA.....	Northwestern
ALPHA LAMBDA.....	Oregon Agricultural College
ALPHA BETA.....	University of Wisconsin
ALPHA SIGMA.....	Cumberland
ALPHA PHI.....	University of Alabama
ALPHA DELTA.....	Missouri School of Mines
ALPHA PI.....	University of Denver
ALPHA OMICRON.....	University of Indiana
ALPHA MU.....	University of Texas
ALPHA TAU.....	Ohio State
ALPHA ETA.....	Oklahoma A. & M. College
ALPHA THETA.....	Franklin and Marshall
ALPHA UPSILON.....	Syracuse
ALPHA XI.....	New Hampshire State
ALPHA CHI.....	Richmond
ALPHA OMEGA.....	Ohio
ALPHA KAPPA.....	Wabash
ALPHA NU.....	Western Reserve
ALPHA RHO.....	Colby
ALPHA PSI.....	University of Washington
GAMMA ALPHA.....	University of Akron
GAMMA GAMMA.....	University of Cincinnati
GAMMA EPSILON.....	University of Pittsburgh
GAMMA ZETA.....	Washington and Jefferson
GAMMA IOTA.....	Denison
GAMMA LAMBDA.....	University of Chicago



## Lambda Chi Alpha

PHI ZETA CHAPTER FOUNDED 1913, INCORPORATED 1916

### TRUSTEES

RUSSELL FLEMING  
DONALD D. HAND

RUSSELL HUNT  
PRESTON R. SMITH

W. MARTIN VAN WAGONER

### FRATRES IN URBE

FRANK APP  
CLARENCE A. DRAKE  
CHARLES ENGLEHARD

GEORGE HERVEY  
ALBERT R. JOHNSON  
GEORGE PERPENTE

JOHN ROWLAND



502 GEORGE STREET



## Undergraduates

### CLASS OF 1922

FRANK VICTOR CAHILL

ALLEN BYRON CLAYTON  
JOSEPH WALTER ECKHARDT

### CLASS OF 1923

GEORGE JOHN BRENNER  
REGINALD EDWARD DICKINSON  
WALLACE HENRY GIBSON  
EDWIN LOUIS GIDLEY

IRVING COLLIER JOHNSON  
EBERHARD OTTO LINCK  
ALLAN BRUCE LINCOLN  
WILFRED P. V. MULLIN  
THEODORE C. CAMPBELL

### CLASS OF 1924

WILLIAM FRANKLIN BAUSMITH  
GEORGE BETZ  
JOSEPH GEHRING  
DAVID STANLEY GIBSON  
HENRY SHERMAN INGALLS  
WALTER FRANKLIN SCOTT

ROBERT LAKE SHERIDAN  
WILLIAM SLAVIK  
WILBUR D. SLOAN  
HAROLD ULISNIK  
CHARLES WEICHERT  
WILLARD WOOD

### CLASS OF 1925

THOMAS D. BLACK  
HARRY BOWMAN  
ARTHUR CALDWELL  
CHARLES H. JONES

RODNEY ROUSE  
JEROME D. TOWE  
EDWARD VAN DOREN  
JOHN ZURBRUGGE





# Phi Epsilon Pi

FOUNDED AT THE COLLEGE OF THE CITY OF NEW YORK, 1902

## CHAPTER ROLL

### *Eastern Province*

ALPHA.....	C. C. N. Y.
BETA.....	Columbia
KAPPA.....	N. Y. U.
LAMBDA.....	Rutgers
EPSILON.....	Cornell
CHI.....	Syracuse
RHO.....	Rhode Island State

### *Middle Atlantic Province*

ETA.....	University of Pennsylvania
THETA.....	Pennsylvania State
ZETA.....	University of Pittsburgh
IOTA.....	Dickinson
PHI.....	Carnegie Tech.

### *New England Province*

OMICRON.....	Tufts
PI.....	University of Maine
RHO.....	Rhode Island State
UPSILON.....	Connecticut State
ALPHA ALPHA.....	Dartmouth

### *Southern Province*

MU.....	University of Georgia
NU.....	University of Virginia
XI.....	Georgia Tech.
DELTA.....	Washington and Lee
ALPHA EPSILON.....	Johns Hopkins
TAU.....	Alabama Polytechnic Institute

### *Mid-Western Province*

GAMMA.....	Northwestern
PSI.....	University of Illinois
OMEGA.....	University of Cincinnati
ALPHA BETA.....	University of Iowa
ALPHA GAMMA.....	University of Michigan



## Phi Epsilon Pi

LAMBDA, FOUNDED 1915

### TRUSTEES

WILLIAM NEWCORN  
WILLIAM M. CHERRY  
LOUIS B. GITTLEMAN

ABE J. DAVID  
ARTHUR R. LEWIS  
HARVEY T. MANN

THEODORE ROSEN

### RESIDENT MEMBERS

MORRIS BREITKOPF  
PHILLIP M. BRENNER  
ERNEST LEVINE

MAX LEVY  
EMANUEL BREITKOPF  
SAMUEL HOFFMAN



94 COLLEGE AVENUE



## Undergraduates

### CLASS OF 1922

JOHN J. ALBERT

\*WILLIAM W. HERSOHN

BENJAMIN S. LEON

### CLASS OF 1923

SAUL R. ALEXANDER  
MARKS HENRY SHEYER

JOSHUA L. STRAUSS  
DAVID PAUL WEISBERG

SAMUEL WEITZMAN

### CLASS OF 1924

BENJAMIN BERINGHOUSE  
ALEXANDER FELLER

DANIEL FELLER  
LEO FRIEDBERG

ROBERT GARLOCK

### CLASS OF 1925

BERNARD FREIDMAN  
RAYMOND H. KLINE

WILLIAM GARLOCK  
ISIDORE KORN

\*Left college.



# Society of the Sigma XI

(Motto-Companions in Research)

FOUNDED AT CORNELL UNIVERSITY, NOVEMBER, 1886.

RUTGERS CHAPTER INSTALLED MARCH 10, 1922.

The Society of the Sigma Xi was founded for the purpose of encouraging research in the sciences. For many years it elected not only those who had made notable researches in science, but also a very small number from the graduating classes of the institutions in which the chapters were located. Within recent years this policy has been abandoned and the election to active membership is now restricted to those who have done acceptable research work. Members of the graduating classes and others who have shown aptitude in science may be elected to associate membership and upon the completion of satisfactory research studies may be advanced to active membership. A chapter was established at Rutgers in 1887 and a few meetings were held, but the conditions were unfavorable for its existence and it became inactive in a very short time. Dr. F. C. Van Dyck is the only resident member of the original chapter. The charter for the present chapter was granted December 28, 1921, and the chapter installed March 10, 1922.

## CHARTER MEMBERS

- |                                       |  |
|---------------------------------------|--|
| MEL T. COOK, <i>President</i>         | P. A. VAN DER MEULEN, <i>Secretary</i> |
| F. C. VAN DYCK, <i>Vice-President</i> | GEORGE WINCHESTER, <i>Treasurer</i>    |
| FRANK APP                             | G. W. MARTIN                           |
| S. E. BRASEFIELD                      | C. C. MOOK                             |
| W. J. CROZIER                         | A. R. MOORE                            |
| F. A. FERGUSON                        | T. C. NELSON                           |
| IRA D. GARARD                         | ALVAH PETERSON                         |
| W. V. GARRETSON                       | W. M. REGAN                            |
| T. J. HEADLEE                         | L. K. RIGGS                            |
| J. G. LIPMAN                          | R. O. SMITH                            |
| ERNEST LITTLE                         | R. G. WRIGHT                           |

## ASSOCIATE MEMBERS

- |                           |                           |
|---------------------------|---------------------------|
| DONALD V. C. BIRRELL      | LEWIS CHARLES KUHLL, JR.  |
| EDWIN MARTIN DURAND       | CASPER WILLIAM RIEMAN, 3D |
| LAURENCE HASBROUCK SNYDER |                           |



# CLASS SOCIETIES

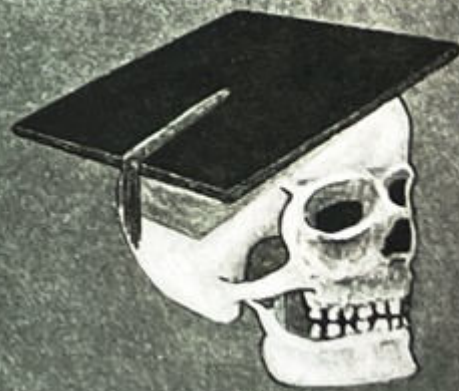



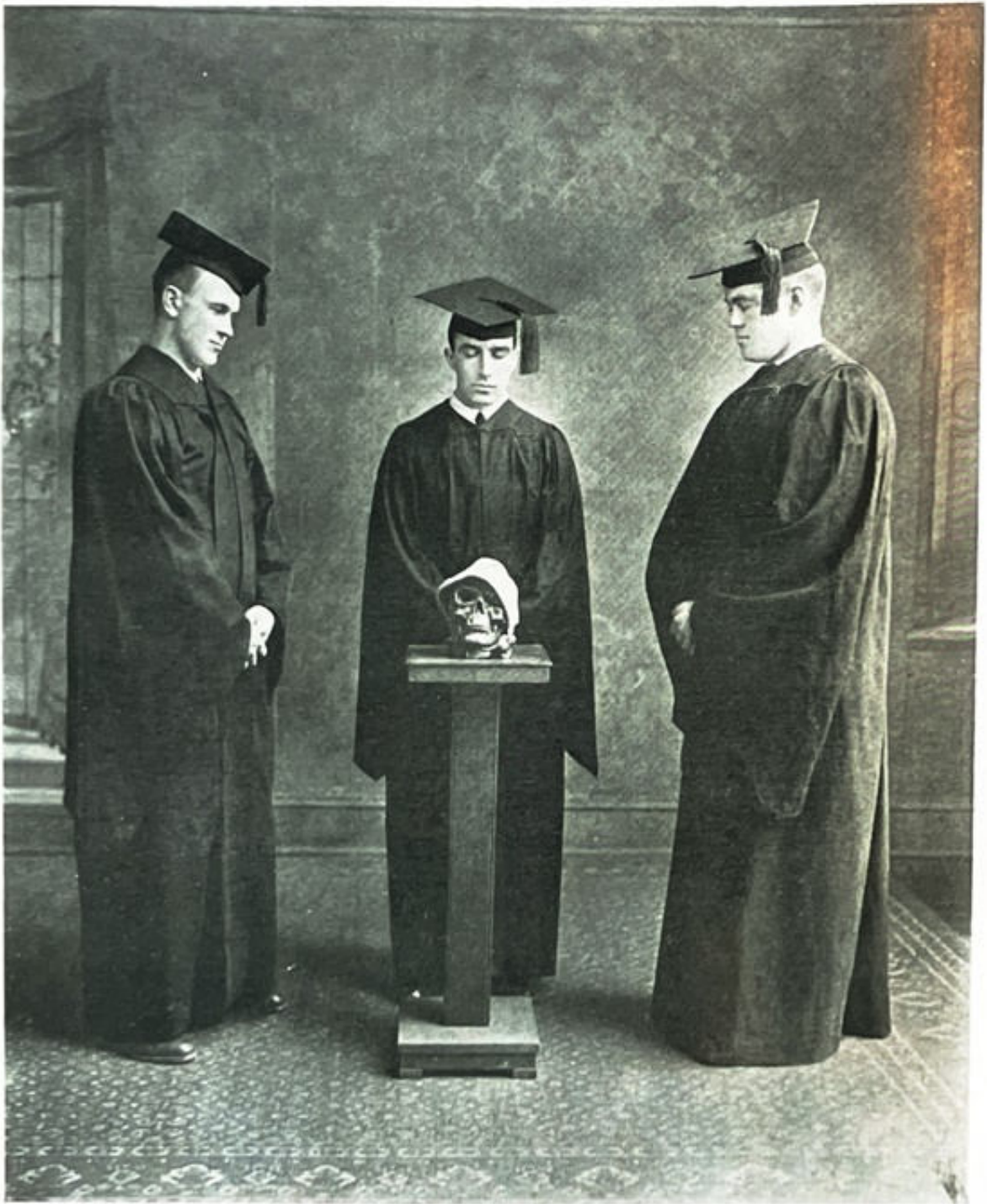

## Cap and Skull

HONORARY SENIOR SOCIETY

PAUL J. DUFFY

EDWIN MARTIN DURAND

JOHN M. SUMMERILL



## Casque and Dagger

HONORARY JUNIOR SOCIETY

CRAWFORD STUART BEATTIE

LEO EDWIN GIEREL

JOHN SCUDDER



# Phi Beta Kappa

## 1921-22 OFFICERS

*President*.....DR. W. H. KIRK  
*Vice-President*.....DR. C. H. WHITMAN  
*Recording Secretary*.....W. V. N. GARRETSON  
*Corresponding Secretary*.....E. F. JOHNSON  
*Treasurer*.....G. H. BROWN

## CLASS 1922

WILLIAM ROBERTSON ANGUS, JR.	DONALD F. IRVING
PHILANDER H. BETTS	JOSEPH B. KENNY
DONALD V. C. BIRRELL	THEODORE KOERNER
CHARLES T. DIEFFENBACH	LEWIS C. KUHLE, JR.
JAMES L. DIXON	CASPER WILLIAM RIEMAN, 3RD
EDWIN M. DURAND	WILLIAM R. ROBBINS
ISADORE EISENMAN	JOHN RAY TAYLOR
RAYMOND E. VAN BUSKIRK	





## Athletic Association

*President*.....PAUL J. DUFFY, '22  
*Vice-President*.....ROBERT R. DORNAN, '22  
*Secretary*.....THOMAS C. SUMMERILL, '23  
*Treasurer*.....WILLIAM P. GARRISON, '10

### BOARD OF TRUSTEES

*Chairman*.....PROF. M. A. BLAKE

### ALUMNI REPRESENTATIVES

DR. LOUIS BEVIER, '78	CHARLES J. SCUDDER, '89
CHARLES H. REED, '16	GEORGE V. N. BALDWIN, JR., '86
WILLIAM P. GARRISON, '10	DOUGLAS J. FISHER, '08

### FACULTY REPRESENTATIVES

PROF. M. A. BLAKE    PROF. HARRY N. LENDALL    REGISTRAR LUTHER H. MARTIN, '09

### BOARD OF MANAGERS

*Chairman*.....PROF. M. A. BLAKE  
*Secretary*.....PAUL J. DUFFY, '22  
*Physical Instructor*.....JAMES H. REILLY

### ALUMNI REPRESENTATIVES

DR. LOUIS BEVIER, '78    RICHARD C. RICE, '08    H. RICHARD SEGOINE, '08

### UNDERGRADUATE REPRESENTATIVES

WATSON H. BOUDINOT, '22    JOHN SCUDDER, '23    ELLIS A. ENANDER, '24

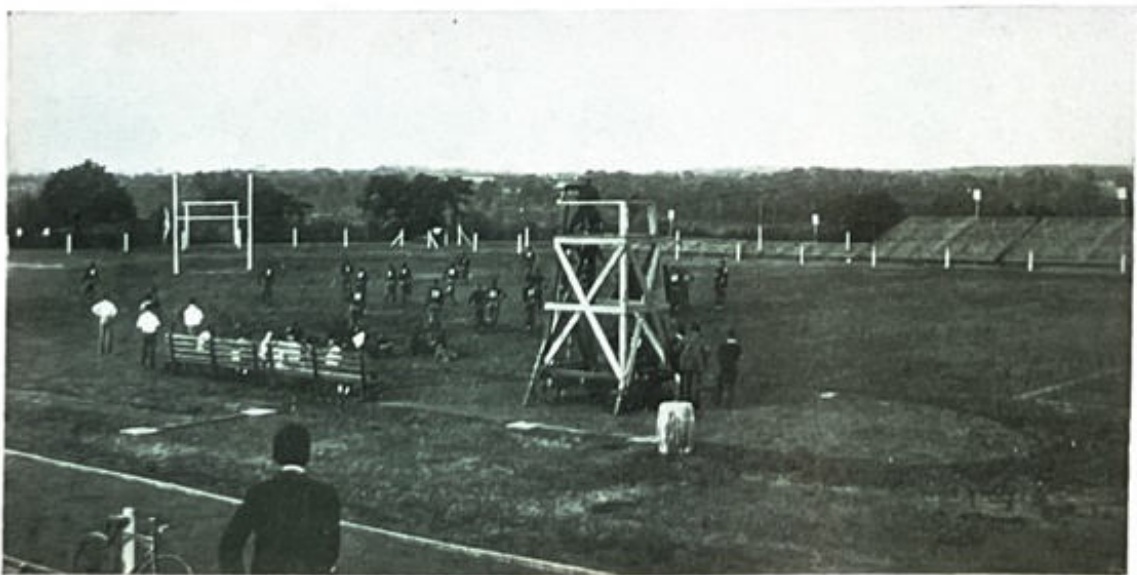

"SANDY" IN HIS TOWER

# FOOTBALL





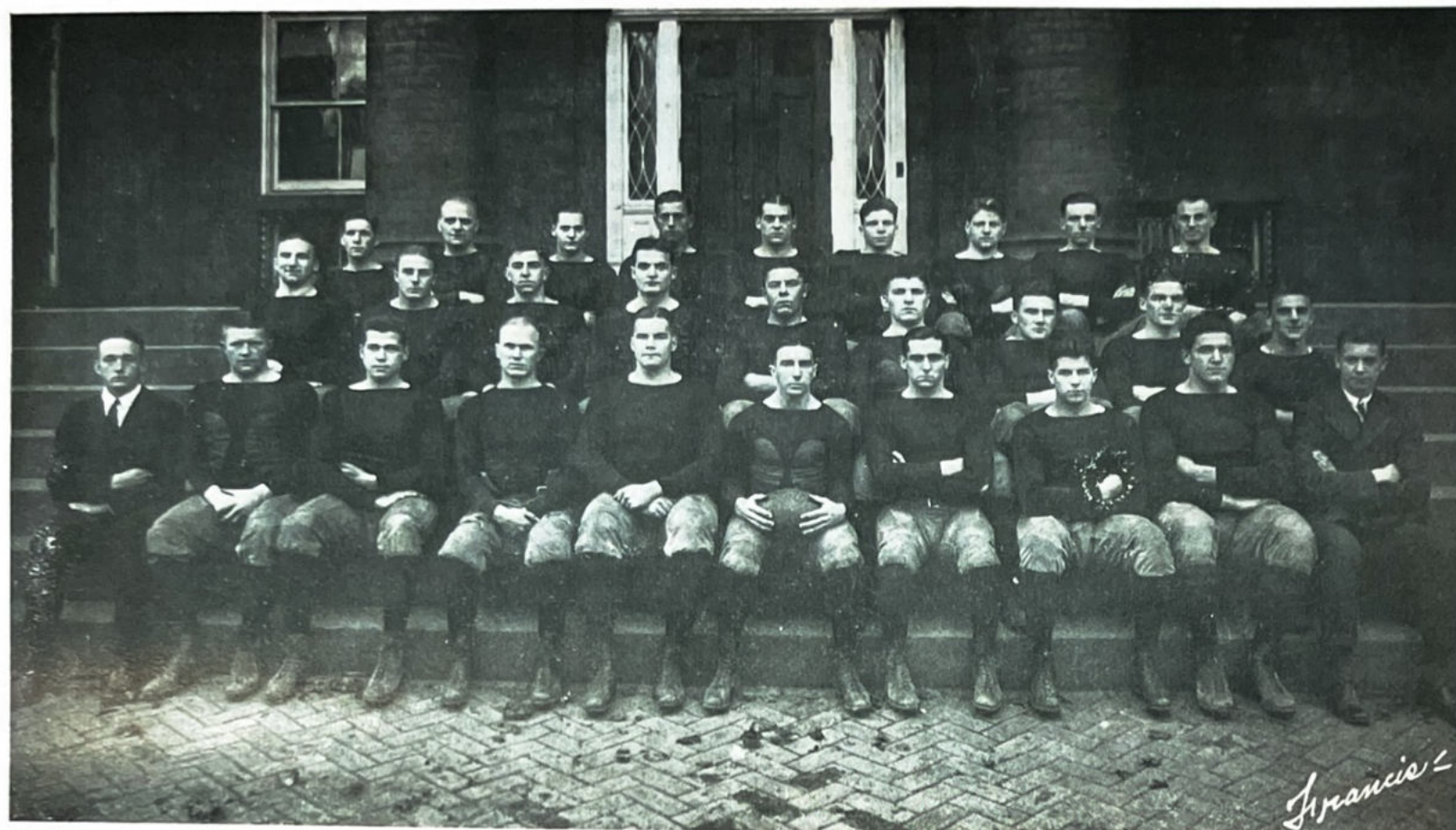

VARSIITY FOOTBALL TEAM 1921

*Top Row*, left to right—Chandler, Lentz, Terri.l, Loppacker, Gibson, Redmond, Brennen and Bender. *Middle Row*—Keiler, Kingman, Dickinson, J. Scudder, Raub, Feller, Smith, D. Scudder and Benkert. *Front Row*—Mgr. Saxe, Watic, Kahle, Summer li, W. H. Gardner, Capt. Duffy, Maloney, Beugless, Eckhardt, and Mgr.-elect Rowe.

## Varsity Football Team 1921

Captain.....	PAUL J. DUFFY '22
Manager.....	RAYMOND D. SAXE '22
Captain-elect.....	HOWARD B. RAUB '24
Manager-elect.....	JOHN B. ROWE '23
Coach.....	GEORGE FOSTER SANFORD
Assistant Coaches.....	FRANK B. KELLY '20
	CLIFFORD N. BAKER '20
	ALBERT A. NEUSCHAFER '19
Trainer.....	JAKE BESAS

### BACKFIELD

Paul J. Duffy '22, <i>Quarter</i>	Carl Waite '25, <i>Full</i>
William H. Gardner '22, <i>Full</i>	Henry M. Benkert '25, <i>Half</i>
Francis L. Maloney '22, <i>Quarter</i>	C. Hoyt Terrill '25, <i>Half</i>
John M. Summerill, Jr., '22, <i>Half</i>	Wallace Chandler '25, <i>Half</i>
Francis A. Beugless '22, <i>Quarter</i>	Phillip Redmond '25, <i>Half</i>

### LINE

H. Cornell Kahle '22, <i>Centre</i>	Henry Keiler '24, <i>Guard</i>
R. Edward Dickinson '23, <i>End</i>	Dana B. Scuddler '24, <i>Centre</i>
John Scudder '23, <i>Guard</i>	Arthur H. Beckwith '25, <i>Guard</i>
Joseph W. Eckhardt '22, <i>Tackle</i>	Benjamin Gibson '25, <i>End</i>
William W. Kingman '24, <i>Guard</i>	E. Gaynor Brennan '25, <i>End</i>
Daniel Feller '24, <i>Guard</i>	David T. Bender '25, <i>Centre</i>
George W. Smith '24, <i>Tackle</i>	Raymond A. Loppacker '25, <i>End</i>
Howard B. Raub '24, <i>Tackle</i>	

## 1921 Football Season

The 1921 football season was not a success in many respects, but the majority of the deficiencies can be explained and mixed among the five defeats are several bright spots.

Although Rutgers has twice battled with West Virginia in no decision games and twice has tasted the bitter dregs of defeat, the 1921 Scarlet eleven wound up the season with a victory over the Mountaineers. West Virginia did not consider the Scarlet eleven a worthy foe and instead of placing its best combination on the field sent in a group of substitutes and decided to save the regulars for its Thanksgiving game with Washington and Jefferson. The substitutes were no match for Coach Sanford's pupils; neither were the regulars who were rushed into the game in an attempt to stem the tide of defeat. The final score was 17 to 7.

Before the West Virginia victory, Rutgers renewed relations with New York University, after a



CAPTAIN DUFFY





MANAGER SAXE

lapse of seven years, and in a poorly played game at Ohio Field, New York City, scored a 21 to 7 victory. During the course of the game Rutgers used several teams of substitutes.

The great comeback of Rutgers in the Washington and Lee game will linger long in the memories of the followers of the Scarlet. With the score against them, 13 to 0, Coach Sanford's charges made a glorious comeback in the fourth quarter that resulted in a 14 to 13 victory. The opening Scarlet touchdown came after a series of bewildering forward passes, while the second touchdown was due largely to "Turk" Gardner's line plunges.

Although of no great significance, the 33 to 0 triumph over Ursinus is to be considered a feat because the year before the Pennsylvania institution's combination defeated Rutgers.

The blackest marks in the Scarlet record are the defeats at the hands of the University of Maryland and Lehigh. In both contests the Scarlet team outrushed its opponents, but it lacked the final punch to push the ball across the line. In the Maryland game it was the exceptional punting of Brewer that kept Rutgers from scoring and it was his drop kick from the 40-yard line, the longest made during the season by any player in the country, that gave Maryland a 3 to 0 victory. It was several cleverly executed forward passes at the opportune moment that gave Lehigh a 7 to 0 victory.

Although Rutgers went down to defeat by large scores against Georgia Tech, Lafayette and Notre Dame, it must be considered that in these games the Scarlet eleven tested its skill against the leading organizations of the South, East and West, respectively. Against Georgia Tech, Rutgers



WAITE GOING THROUGH IN THE MARYLAND GAME



was the first team to cross its opponent's goal line. Lafayette was the first team that could gain consistently through the Scarlet line, from tackle to tackle, since Coach Sanford has taught football at Rutgers. At the Polo Grounds on Election Day, Notre Dame displayed the most brilliant offensive of forward passes and end runs that has been exhibited on any football field.

When the opening practice was called Coach Sanford had available for the 1921 season: Captain Duffy, Kull, "Turk" Gardner, Summerill, Beugless, and Maloney in the backfield; and Kahle, Eckhardt, Raub, Lentz, Dana and John Scudder, and Kingman in the line. Added to this group were a fine bunch of substitutes and promising freshmen.

At the start of the season Coach Sanford shifted Captain Duffy from his former position at halfback to run the team from quarterback, but the Scarlet leader was later injured and when he returned to the line-up it was at halfback. Maloney directed the team from quarterback the greater part of the time. "Turk" Gardner and Waite proved to be excellent line plungers from the fullback's position, while Benkert was a dependable halfback on both the offense and defense. The other halfback position was handled by Summerill, who took care of end for a time, Kull, Redmond, Terrill and Chandler at different times. Beugless substituted at quarterback.

In the line Kahle again filled the position at center and was seconded by Bender. To handle the guard and tackle positions Coach Sanford had a fine array of talent in Raub, Eckhardt, Kingman, Feller, Smith, Beckwith, John and Dana Scudder, and Keiler. Dickinson filled one of the end positions in an excellent manner and played the most consistent game all

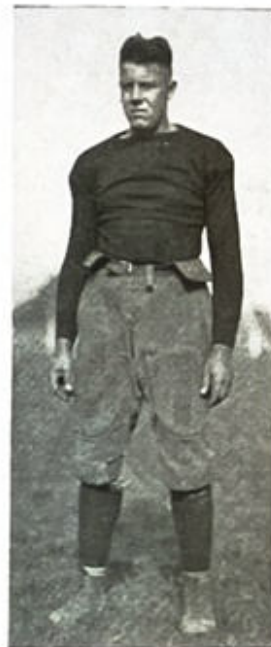

CAPTAIN-ELECT RAUB



BENKERT SCORING A TOUCHDOWN IN THE URSINUS GAME





MANAGER-ELECT  
ROWE

season. But the extremity of the line gave Coach Sanford the greatest trouble. After trying out Summerill and Eckhardt he finally settled upon Brennan. Loppacher and Gibson proved to be excellent substitutes.

Every indication is that football at Rutgers is again on the rise and next season the team should be better. Howard Raub has been elected captain of next season's eleven and will have back with him Dickinson, Feller, Smith, Beckwith, Gibson, John and Dana Scudder, Brennan, Bender, Redmond, Benkert, Loppacker, Keiler, Terrill and Chandler, besides a good crowd of substitutes who did not fully develop during the past season. During the 1921 campaign the Scarlet eleven developed a defense and offense in the aerial game which gives promise of being more dangerous in 1922, although it is just passing the embryonic stage.

Coach George Foster Sanford personally handled the coaching of the team and was present at every practice. He was assisted by Frank Kelly, captain-elect of the 1919 eleven, who transferred to Yale and played on the Blue eleven in 1920. During the early part of the season Alfred Neuschaefer '19 helped Coach Sanford and during the latter part of the campaign Clifford Baker '20 filled a similar position on the coaching staff. Other former players were present from time to time to aid in the building of the team.

THE RECORD

Rutgers	Opponents
33 .....	Ursinus ..... 0
0 .....	University of Maryland ..... 3
0 .....	Lehigh ..... 7
14 .....	Washington and Lee ..... 13
14 .....	Georgia Tech ..... 48
0 .....	Lafayette ..... 35
0 .....	Notre Dame ..... 48
21 .....	New York University ..... 7
17 .....	West Virginia ..... 7

# BASEBALL



Q





VARSIITY BASEBALL TEAM 1921

*Front Row, left to right—Maloney, Dornan, Wheelock, Capt. Van Orden, Durand, Johnson, Leon, and Summerill.  
Back Row—Mgr. Russell, Flynn, Denman, Beringhouse, Winner, Kelly, Platt, Ross, and Coach Cox.*

RUTGERS SECRETLET LETTERMAN





The season opened auspiciously when the Rutgers nine beat Stevens at Neilson Field, 5 to 4, and the following week trounced Union 8 to 2. The first snag was hit on an attempted southern trip. Delaware was the first opponent and Coach Cox did not want to use Flynn until the following day, when the Navy was to be encountered. Leon, who received the task, was not effective and Delaware obtained a lead before Kelly and Flynn could arrive to rescue the Scarlet team. Rain caused the cancellation of the Navy contest. Syracuse was the next Scarlet victim and it took eleven innings before Columbia came out on top by the score of 8 to 7. After a 7 to 4 setback from New York University and a 14 to 3 defeat from Dartmouth, who presented an exceptionally strong team, the final bright spot of the season arrived. Stevens was vanquished for the second time and Manhattan bowed before a 7 to 3 count. The season wound up with defeats at the hands of Swarthmore, Crescent Athletic Club, Lehigh, Lafayette, and the University of Pennsylvania.



MANAGER RUSSELL.

While the varsity was enduring defeats the Reserves enjoyed a successful season and the future varsity players triumphed over Brooklyn Poly, Pennington Seminary, and Peddie Institute, but had their one setback at the hands of Blair Academy.

At the close of the 1921 season indications pointed to a better team in 1922 because Captain Van Orden was the only regular due to graduate. When the results of the final examinations became known Flynn and Winner, our best battery, were among the missing. If some good pitching material can be obtained from the class of 1925 a better season in 1922 can still be expected.

THE RECORD

Rutgers	Opponents	Rutgers	Opponents		
5	Stevens .....	4	5	Stevens .....	4
8	Union .....	2	7	Manhattan .....	3
1	Delaware .....	5	3	Swarthmore .....	5
4	Syracuse .....	2	3	Crescent A. C. ....	11
7	Columbia (11 innings) ..	8	3	Lehigh .....	7
4	N. Y. U. ....	7	5	Lafayette .....	9
3	Dartmouth .....	14	4	Univ. of Penn. ....	9

# Basket-Ball



*Take him  
Out!*

*Isn't he terrible?*

*How did he ever  
get in there?*

## Personal Fowls

*Just because a man misses 6  
baskets, they peck at him!*

*Amon.*





## The 1922 Basketball Season

There probably has never been a better basketball team than the 1921-22 five to represent Rutgers since the sport was inaugurated here in 1914. Captain Boudinot and his teammates established an enviable record of ten victories and two defeats. A majority of the victories are notable ones, while the two setbacks were no disgrace, considering the circumstances.

Coach Frank Hill started basketball preparations in the middle of October when he had a veteran squad report to him. Added to these veterans were an experienced group of substitutes.

After opening the season on the Ballantine Gymnasium floor with an easy victory over Drexel Institute, of Philadelphia, 36 to 15, the Scarlet passers encountered a stiff proposition in Columbia. In a hard fought contest before an audience, composed mostly of Sophomore Hop guests, Rutgers won, 28 to 24.

Following the Christmas holidays, court activities were renewed at Swarthmore and Rutgers conquered the Little Quakers, 35 to 27. The following week Coach Hill's pupils met a stiff opponent, the Crescent Athletic Club, of Brooklyn, but the clever team work of the college players was superior to the spectacular individual playing of the clubmen. In the Junior Prom game, Lafayette succumbed to a 38 to 22 score without offering any serious opposition.



MANAGER BEYER

Although Stevens came to Rutgers with a good record, the Engineers did not prove as dangerous as was expected. They submitted to a 40 to 28 verdict in the opening tilt of a two-game series. On the following Saturday, New York University came to New Brunswick, but Captain Boudinot and his cohorts emerged victorious.

At this point, a clean record of seven consecutive victories was marred by the powerful Springfield Y. M. C. A. College five. Rutgers was unfortunate in this game to have Captain Boudinot absent from the line-up due to sickness, for around him the greater part of the teamwork centered. Two nights later, Coach Hill sent in a new line-up against Lehigh, who submitted to a 45 to 28 score.

On Washington's Birthday, Georgetown University attempted to use football tactics on the basketball court, but the clever floor game of Rutgers won the Scarlet quintet a 44 to 27 victory. On the following Saturday, Penn State played as clean a



CAPTAIN BOUDINOT



game as the previous opponents had played a rough one. Nevertheless, Coach Hill's charges again triumphed, 35 to 28.

The final game of the season was played at Hoboken. Between the first meeting and this encounter Stevens had improved considerably, while Rutgers had taken a downward slump due to the loss of its leader. Although the battle was hard fought on both sides, Stevens was on its home court and had the upper hand. Many of the winning team's scores were made from a distance and Rutgers could not tally in this manner or penetrate the improved Stevens defense.

Invitations were received to play in the National A. A. U. championships at Kansas City, Missouri, and in the National Intercollegiate Championship Tournament at Indianapolis. The athletic authorities approved of the second invitation, but the faculty refused to allow the team to play.

A great deal of the credit for the excellent showing of the team is due to Frank Hill. Four of the varsity were natural born players, while the fifth member developed entirely through the careful guidance of the Scarlet instructor. Coach Hill fitted these players together to form one of the finest working basketball machines in the country.

Three members, Captain Boudinot, Dornan, and Dettlinger, will graduate in June, leaving Captain-elect Benzoni and Enander to form a nucleus for next year's team, with a well trained group of substitutes.

## Freshman Basketball

### THE SEASON

Rutgers was represented by a freshmen basketball team for the first time this season. The organization of such a team is looked upon as the forerunner to the introduction of the freshmen rule, prohibiting all first year men from playing on varsity teams.

Although the past season was not an extraordinary one, the freshmen did creditable work in their eight games, of which they won three. Two games were lost by the margin of a single point, while a third setback was at the hands of St. Benedict's Prep, of Newark. Coach Hill also has charge of the latter team, and it, along with Asbury Park High School, one of the Scarlet yearlings' victims, played in the state championship tournament at Princeton. Manual Training High School, of Brooklyn, another conqueror, won the championship of Greater New York. The first year men, following the example of the varsity in defeating the N. Y. U. team, vanquished the N. Y. U. freshmen.



## Freshman Basketball Team

*Captain*.....HENRY M. BENKERT, '25  
*Manager*.....J. IRVING KIBBE, '23  
*Coach*.....FRANK HILL

- |                             |                            |
|-----------------------------|----------------------------|
| HENRY M. BENKERT, Guard     | BENJAMIN JAFFE, Guard      |
| ROBERT T. BOGAN, Guard      | ISADORE MANCK, Forward     |
| E. GAYNOR BRENNEN, Center   | JOHN A. MOHN, Center       |
| HOWARD E. BUTCHER, Guard    | CHARLES F. OSGOOD, Forward |
| CHARLES A. JOHNSON, Forward | RONALD R. ROGERS, Forward  |
| ANTHONY CUOMO, Guard        | HAROLD G. TEST, Guard      |
| HARRY WIEDERSTROM, Guard    |                            |

### THE RECORD

RUTGERS		OPPONENTS
17	ERASMUS HALL H. S.....	18
20	MANUAL TRAINING H. S.....	36
28	ST. BENEDICT'S PREP.....	35
36	ASHBURY PARK H. S.....	35
36	NEW BRUNSWICK H. S.....	17
30	DICKINSON H. S.....	34
33	N. Y. U. FRESHMEN.....	26
31	RUTGERS PREP.....	32



SANFORD - FOOTBALL

ANDERSON - TRACK

COX - BASEBALL



# COACHES



BRISOTTI - LACROSSE

HILL - BASKETBALL

REILLY - SWIMMING

Q

# TRACK



Aman





## Varsity Track Team 1921

<i>Captain</i> .....	DOUGLAS H. DeWITT '22
<i>Manager</i> .....	FRANCIS J. CHRISTIE '21
<i>Captain-elect</i> .....	HAROLD W. RAY '22
<i>Manager-elect</i> .....	WALTER W. CLARK, JR., '22
<i>Assistant Manager</i> .....	ERNEST S. AYDELOTT '23
<i>Coach</i> .....	CARL G. ANDERSON

### POINTS SCORED

Herbert H. Meyer '23.....	42
Harold W. Ray '22.....	39
Harry H. Pratt '22.....	37
Frederick W. Dettlinger '22.....	17
C. Stuart Beattie '23.....	14
George Douglas '24.....	10
John B. Crowell '21.....	8
W. Rei Robbins '22.....	8
William H. Gardner '22.....	8
Alfred K. Sherwin '21.....	6
Ralph Partridge '24.....	6
Leon Kolb '24.....	5
E. Roland Laning '24.....	5
Jerome A. Merquelin '21.....	5
Carl L. Wolff '24.....	3
Douglas H. DeWitt '22.....	Relay
Eugene V. N. Fuller '22.....	Relay

## 1921 Track Season

The winning of the Middle Atlantic States Conference track and field championships for the third successive season, the establishing of a new relay record for the third consecutive year, the setting up of a new Middle States mark, two new college records, and the equalling of a third, and the capturing of two dual meets by good size scores sums up the accomplishments of the 1921 track team.

Coach Carl Anderson opened the season at the Penn. Relays when his pupils defeated their greatest rival, Lafayette, in the one-mile Middle States relay race in 3 minutes  $25\frac{3}{5}$  seconds and at the same time bettered their own mark, established a year previous, of 3 minutes  $26\frac{1}{5}$  seconds. This was the third year that the Scarlet runners set up a new mark for this event. Captain DeWitt was a member of all three teams, while Fuller and Beattie ran on two of them. This was Ray's first year in the event.



CAPTAIN RAY

The first dual meet of the year was held at South Bethlehem, where Rutgers had little difficulty in defeating Lehigh, 74 to 38. But to gain this victory Rutgers lost the services of one of its chief point gainers, Captain DeWitt, who pulled a tendon while running in the opening race of the meet. Ray and Dettlinger filled the vacancy, but the former was forced to relinquish several chances to win individual honors in closing the gap. In the only home dual meet of the year Swarthmore offered no more opposition than Lehigh and the Little Quakers lowered their colors, 77 to 35.

During the course of these dual meets two new college records were put on the boards and a third one was equalled. Captain-elect Ray lowered the time for the 440-yard dash by covering the distance in  $49\frac{1}{5}$  seconds. The old mark made by Coleman '16 was 50 seconds. Ray also equalled the record of 10 seconds for the 100-yard dash which is held jointly by Havens '12, Bowles '15, and Coleman '16. Meyer broke his own record for the 220-yard low hurdles by topping the sticks in  $25\frac{3}{5}$  seconds, in which his former time was  $25\frac{4}{5}$  seconds.

By gathering 29 points, while the nearest opponent, Lafayette, amassed only 22 counters, the Scarlet athletes won title honors in the Middle Atlantic States Conference track and field championships held at Baltimore, Md., under the direction of Johns Hopkins University. This is the third consecutive year that Coach Anderson's proteges have won the title. Meyer again came to the fore in the hurdles and set up a new record in the 120-yard high hurdles, of  $15\frac{4}{5}$  seconds. In the same meet





MANAGER CLARK

Harmer, of Delaware, made a new record for the 440-yard dash, but Captain-elect Ray has consistently made better time than the new record holder. Because he was forced to fill Captain DeWitt's shoes in the 100 and 220-yard dashes, the new Scarlet leader has been forced to wait until this spring to establish a new mark in this event.

The discovery of Harold Ray and his meteoric climb upward in the track world is one of the many bright spots in the track history of Rutgers. It is true that Ray was a member of the 1920 team, but it was only as a second-rate javelin thrower. It was in the annual 1920 fall inter-class track meet that Coach Anderson discovered that the new Scarlet leader was a promising runner. The Rutgers coach immediately began giving him special attention and when June rolled around his pupil was ranked as one of the foremost cinder path stars of the East.

Three years ago Carl G. Anderson came to Rutgers to direct the track destinies of the Scarlet, and during those three years he has met with success on all sides. Previous to coming to the banks of the Raritan he was crowned with success as coach of the track teams of Central High School, Newark, and through his efforts many of the best track athletes of that city have matriculated to Rutgers. Coach Anderson's material has been promising, but for the most part it has been green. Under the watchful eye of the former Olympic athlete these men have developed until they have become the chief point gainers. He has fitted together three relay teams that have established three new records in the Middle Atlantic States Conference and at the same time his pupils have captured the track and field championships of the association during the same years. In the Middle States Conference Meyer '23 has set new marks for both the hurdle events and at the same time he has twice established new college times for the 220-yard low hurdles. In accomplishing the latter he shattered a mark made in 1909. Captain DeWitt '22 lowered the time for the 220-yard dash, while Breckley '19 and Troup ex-'23 increased the records in the pole vault and high jump, respectively. Captain-elect Ray established a new record in the 440-yard dash, besides equalling the mark in the 100-yard dash.

RECORD

Rutgers	RECORD	Opponents
77 .....	Swarthmore .....	35
74 .....	Lehigh .....	38
Middle States Relay .....		First Place
Middle States Conference .....		First Place

NO  
**SWIMMING.**  
ALLOWED



Q





## Varsity Swimming 1922

*Captain and Captain-elect*.....Leo E. Giebel '23  
*Manager* .....Edward F. O'Dair '22  
*Manager-elect* .....Isadore B. Scrubsky '23  
*Coach* .....James H. Reilly

### Points Scored:

Leo E. Giebel '23.....	105	Gilbert Mitchell '24.....	5
Clarence A. Ross '23.....	55	Eugene von Stanley '25.....	5
Robert E. Galbraith '24.....	37	Albert R. Colville '24.....	5
Ellis A. Enander '24.....	18	Harry H. Schoonmaker '23...	4
William E. Sparks '23.....	17	Carl L. Fuchs '25.....	3½
W. Bunker Rossetti '25.....	13	H. Victor Grohman '25.....	3
Hugh E. Potts '25.....	11	John Scudder '23.....	3
Arthur L. Dickson '23.....	10	Jules F. DeDan '24.....	2
Warren S. Dunn '25.....	7	Ralph C. Hearn '24.....	2

After going through three seasons with only one defeat and the last two seasons without a single setback, the Rutgers swimming team did not fare so well during the 1922 campaign when there was an even split between the victories and defeats.

The season opened on January 14, with a victory over People's Palace, of Jersey City. This team took the place of Swarthmore, who was forced at the last minute to postpone its meeting with Rutgers. The first defeat was suffered at the hands of Brown. The New England team won because its plungers were superior to the Scarlet entries. Later in the season Coach Reilly developed some men whose performances would have reversed the result. Following the Brown defeat, Rutgers succumbed to the Navy, one of the two recognized leaders of the intercollegiate swimming world. Rutgers was completely outclassed. A few days later the Scarlet mermen conquered Swarthmore without a great deal of opposition.

Lehigh defeated Rutgers for the first time due to the absence of Enander. At this time the basketball team was playing without the services of Captain Boudinot. The athletic authorities thought that the strain would be too much for Enander to make the trip to Bethlehem that day and return to oppose Lehigh on the court in the evening. His absence caused Rutgers to lose the relay and with it the meet. Johns Hopkins and the Massachusetts Institute of Technology did not offer much opposition. In the final dual meet, Yale, the other intercollegiate leader, won. However, Rutgers made as creditable a showing as any other team did against the Blue natators.

Due to the defeat at the hands of Lehigh, Rutgers failed to win the team championship of the Eastern Collegiate Swimming Association, but in the individual championships at Lehigh the Scarlet mermen covered themselves with glory. The Scarlet relay team won, Captain Giebel captured four first places and von Stanley set a new association record in the plunge for distance. The other Rutgers entries also gave good accounts of themselves.

Rutgers again placed two men in the intercollegiate individual championships at the University of Pennsylvania when Captain Giebel successfully defended his title in the 220-yard swim by defeating Sinclair, of the Navy, intercollegiate record holder for the distance. Giebel's time was 2 minutes 25½ seconds. Galbraith placed second in the fancy dive.

Next year prospects for a good team are excellent. Coach Reilly will not lose a single member of this season's team that did creditable work despite odds and the strong opposition against it. During the past season the Scarlet coach has worked hard with some green recruits and he has developed these men into first class performers. Dickson and von Stanley are the foremost examples.



CAPTAIN GIEBEL



MANAGER O'DAIR

The Record

Rutgers		Opponents
39	People's Palace	14
25	Brown	28
17	Navy	36
37½	Swarthmore	15½
42	Johns Hopkins	26
43	M. I. T.	28
17	Yale	36





## 1921 Lacrosse Season

Not often will a team at the close of its season marked only by defeats and not a victory to brighten it pack away its equipment thoroughly convinced that it has accomplished something. But this is the case of the 1921 lacrosse team that played a schedule of six games and lost every one.

Lacrosse is a new sport at Rutgers and it takes time to obtain a start and although defeated in every game the members of the team look ahead and see brighter things in the future. In the spring of 1920 lacrosse was a great curiosity, but when the warm months of 1921 rolled around the knowledge of the game was more widely spread.

The season of 1921 started with less handicaps than loomed up at the beginning of the initial year of the sport. Sticks, helmets, gloves, jerseys and shoes were provided for the varsity, and for 1922 it is planned to have equipment for more of the squad. Added to the equipment there was a nucleus of fourteen men who had played the game during the first season. Just as practice was starting Voorhees was killed in a railroad accident and Palmatier was kept out of the game by scholastic difficulties. Previous to this Meistrel, Malloy and Dittmar transferred to Princeton, so that the squad included Captain Johnson, ex-Captain Lott, Lamscha, Brenner, Eckhardt, C. Hilliard, James, Molineux, Feirer, Matheis and Sparks. A large squad turned out and with the regular and green material the team was formed.



The only thing that the Athletic Association failed to provide was a coach, but Albert Brisotti, a member of the New York Lacrosse Club and former coach of Stevens, volunteered to come to New Brunswick three days each week and coach the team, without any recompense, except his carfare. Coach Brisotti instructed the team and this spring he will again be on hand. To show its appreciation, Rutgers will exert every effort to turn out a winning combination.

The schedule opened with the New York Lacrosse Club at Neilson Field, and although the visitors presented a veteran line-up, they were only able to get away with a 5 to 4 victory. The next week the scene shifted to New Haven, where the Scarlet stickmen lost to Yale, 5 to 3, in a game played in the rain. In a practice game the following week, which was also played in the rain, Manual Training High School, of Brooklyn, was vanquished, 9 to 2. The next opponent was the Crescent Athletic Club, the foremost team in this section, but the Half Moon veterans were only able to win 7 to 5. Following the game they said that they were surprised that a team could make such great improvement within a period of one year. The worst defeat of the season was suffered at South Bethlehem at the hands of Lehigh, intercollegiate champions last spring, 11 to 0. After a stiff tussle with Stevens, which was lost 4 to 1, the season was brought to a close when Swarthmore defeated Rutgers 6 to 3.



CAPTAIN LAMSCHA



MANAGER LATHROP

In these games the Rutgers players gained much experience, and with the squad that remains and the new men in the freshmen class a strong team is expected for 1922. Captain Johnson, Lott, A. Dickinson, Molineux and A. Hilliard graduated, while Duggan, a freshman, who had previously played the game in Canada, and Daisley, an experienced high school player left college. This leaves Captain-elect Lamscha, Lincoln, Teller, Matheis, Sparks, Cook, Carl Hilliard, Eckhardt, James and Edward Dickinson as lettermen.

### Lacrosse Team 1921

- Captain* ..... J. MUNSON JOHNSON '21
- Manager* ..... REMBERT W. BURBANK '22
- Captain-elect* ..... R. BURTON LAMSCHA '22
- Manager-elect* ..... CHURCHILL P. LATHROP '22
- Assistant Manager* ..... GEORGE B. ROBINSON '23
- Coach* ..... ALBERT BRISOTTI

#### THE RECORD

Rutgers		Opponents
4	..... New York Lacrosse Club	5
3	..... Yale	5
5	..... Crescent Athletic Club	7
0	..... Lehigh	11
1	..... Stevens	4
3	..... Swarthmore	6





## 1921 Cross-Country Team

*Captain*.....W. REI ROBBINS '22  
*Manager*.....DONALD V. C. BIRRELL '22  
*Captain-elect*.....FRANK M. POWELL '24  
*Manager-elect*.....DOUGLAS M. HICKS '23  
*Assistant Manager*.....HARRY W. PHILLIPS, JR., '24

W. REI ROBBINS '22  
 FRANK M. POWELL '24  
 ALFRED L. DIEDERICH '23  
 E. ROLAND LANING '24  
 JOHN G. MARR '25  
 DAVID C. HORTON '25  
 GORDON M. WRIGHT '25  
 ROLAND TAILBY '23

## 1921 Cross-Country Season

Cross-country is a comparatively new sport at Rutgers, having been inaugurated by Coach Anderson three years ago, but during that short space of time the sport has developed rapidly. This year the Scarlet hill and dalers reached the pinnacle of success by winning the Middle Atlantic States Conference title, defeating Lehigh and Brooklyn Poly in dual meets, and finishing a close second to Columbia in a triangular meet.

When the season was ready to open the prospects for a successful team were darkened when George Douglass, who gathered the largest number of points the season before, decided to leave college. Nevertheless, Powell came forward to take the departed star's place and under the guidance of Captain Robbins the season was a successful one.

In order to give the Scarlet harriers practice over the Lafayette course and in order that they might witness the Lafayette-Rutgers football game that was played on the same day, the scene of the opening run with Lehigh was shifted from New Brunswick to Easton. Captain Robbins led his team home to a 15 to 40 victory by having every one of his followers cross the line before a Lehigh runner completed the course. Although Powell crossed the line first in the triangular meet with Columbia and the College of the City of New York over the Van Cortlandt Park course, New York City, Rutgers had to be content with second place. In the final dual run of the season, the only one over the local course, the Scarlet downed the Brooklyn Poly harriers, 24 to 31.

The brightest spot in the year's record was the winning of the Middle Atlantic States Conference title race held at Easton. Since the first title race of the conference Lafayette has always garnered first honors, but this year the Eastonians placed third, while Bucknell pushed Coach Anderson's proteges hard for the advance position. Although an attempt was made at a meeting of the Board of Managers to award the members of the team the varsity letter, instead of the minor sport insignia, for this accomplishment, the proposal met with disfavor.

At the close of the season Powell was elected to captain the 1922 team. Prospects for a team equally as successful next year are promising because Captain Robbins is the only member to be lost by graduation.

### THE RECORD

Rutgers	Opponents
15 .....	Lehigh ..... 40
24 .....	Brooklyn Poly ..... 31

### TRIANGULAR RUN

Columbia 26, Rutgers 28, C. C. N. Y. 84

Middle States Conference.....First Place





## Varsity Tennis Team 1921

### THE TEAM

GILBERT B. KEELER '22      PHILIP S. VAN ORDEN '22      RAYMOND V. POTTER '22  
 WILLIAM R. BOOCCOCK '22      J. CARLTON JONES '22      WARREN DIXON, JR., '23

*Captain*.....J. CARLTON JONES '22  
*Manager*.....GILBERT B. KEELER '21  
*Captain-elect*.....WILLIAM R. BOOCCOCK '22  
*Manager-elect*.....FRANCIS A. BEUGLESS '22  
*Assistant Manager*.....NOEL T. W. KANE '23

Rutgers	THE RECORD	Opponents
4	Lehigh	2
4	Stevens	2
0	Princeton	9
1	Lafayette	5
4	Stevens	3
5	Pratt	1
3	Union	3
1	Yale, 2nd	5
3	Union	3
0	Alumni	9

## 1921 Tennis Season

Just as the 1921 tennis season was ready to start the Rutgers team was deprived of the services of two of its best players, Captain-elect Boocock and Duryee, who were operated on for appendicitis. Although the former attempted to play in several matches later in the season, he was forced to give up the court game.

Even with this weakened team Rutgers was able to win four matches and tie Union twice. Matches were lost to Princeton, undefeated during the season, Lafayette, Yale, 2nd, and the Alumni, a group of former Scarlet captains who made a clean sweep by shutting out the undergraduates in every match.

Prospects for a strong team in 1922 are excellent. Both Boocock and Duryee will be available, besides Jones, Potter and Dixon. Kee'ler graduated, while Van Orden transferred to the Albany Medical College. Lewis, Belknap and Veldron, newcomers to the banks of the Raritan, have displayed a brand of tennis that promises to be of service in the spring campaign.

## The Cheerleaders



FREDERICK A. HOFFMAN  
WILBERT B. HITCHNER, JR.

GARRETT I. JOHNSON  
WILLIAM R. BOOCOOCK

FRANK V. CAHILL  
RALPH E. STONE





SONS OF RUTGERS ALUMNI

Top Row (left to right)—Allen Mohn '25, Thomas Black '25, Robert M. Walter '25, Rene de Russy '25, Charles W. Gulick '25, G. van Burk '25, Leonard Lipman '25, C. P. Case '25.  
 Middle Row (left to right)—T. K. Berg '24, G. A. Hobart '24, Asher Atkinson, Jr., '24, John Scudder '23, Dana Scudder '24, George Seibert '24, P. V. D. Voorhees '24, H. Y. Broek '24, R. N. Gale '24, G. O. Mower '25.  
 Front Row (left to right)—Fred S. Barney '23, Willard G. Sutton '23, Eugene C. Duryee '23, D. W. Cooper, Jr., '23, W. R. Boocock '22, D. H. DeWitt '22, Fred B. Doremus '22, Dean F. Mitchell '23, Walter F. Mitchell '23, E. S. Aydelott '23.  
 Those not present for picture—G. H. Cowie '22, P. H. Betts '22, Warren Dixon '23, Alex. Van Wagoner '24.

# BANQUETS

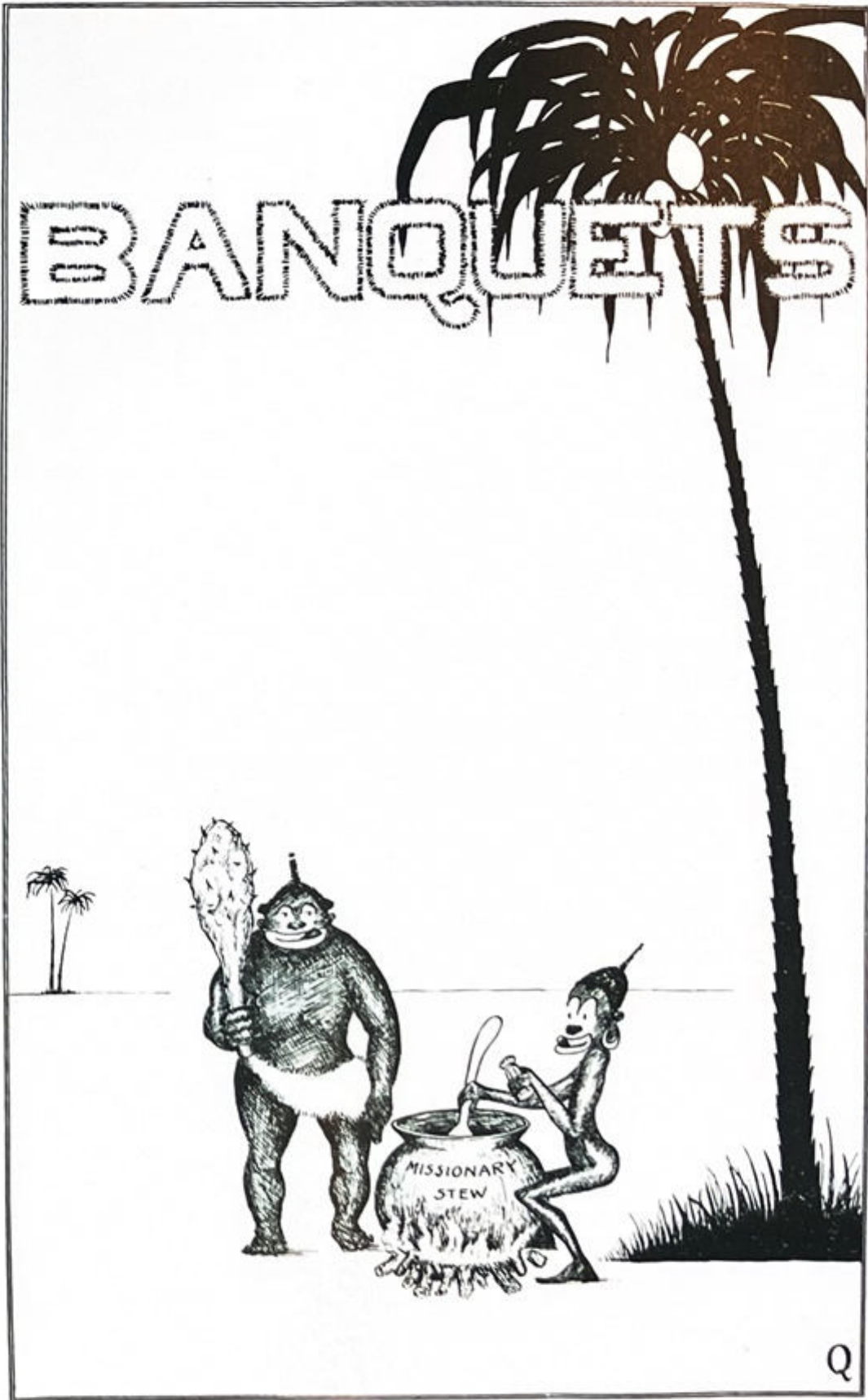



## 1923 Freshman Banquet Committee

HOTEL BREVOORT

New York City, February 2, 1920

JOHN SCUDDER, Chairman

JAMES F. MACKAY

HARRY TROUP

R. EDWARD DICKINSON

FREDERICK OTTMAN

ROBERT K. TOTTEN

## 1923 Sophomore Banquet Committee

KEEN'S CHOP HOUSE

New York City, January 31, 1921

DOUGLAS M. HICKS, Chairman

JOHN M. ELLIS

JOHN H. NOBLE

JAMES H. TERWILLIGER

ROBERT W. CRAWFORD

EDWIN L. GIDLEY

## 1923 Junior Banquet Committee

CAVANAGH'S

New York City, March 27, 1922

WAYLAND A. DuBois, Chairman

JOHN M. ELLIS

WALLACE H. GIBSON

J. IRVING KIBBE

CARROLL K. SELLERS

ORVILLE J. WEAVER

# DANCES



AMON



## Class of 1921 Senior Ball

Held at Ballantine Gymnasium, June 14th, 1921

### COMMITTEE

C. IRWIN POST, Chairman

WILLIAM H. BACKUS	CLARENCE BROWN
ELLIS B. COOK	JOHN L. DEVRIES
ABRAM B. DICKINSON	WILLIAM H. GARDNER
CLAUDE W. HARKINS	ROLAND B. KIRK
SANFORD R. LANGWITH	HERBERT T. REDMOND
JOHN J. SUTTON	

## Military Ball of 1921

### COMMITTEE

WILLIAM L. SCHOONMAKER, Chairman

CALVIN FARLEY	WALTER E. FRANKE
J. R. VANWINKLE	J. T. QUIGLEY
THERON P. BROWN	J. IRVING KIBBE
JOHN B. ROWE	CLARENCE A. ROSS
DANA B. SCUDDER	E. J. JEWETT
FRANK M. POWELL	

# Sophomore Hop.



—200210C





## Class of 1923 Sophomore Hop

### COMMITTEE

NOEL T. W. KANE, *Chairman*

DRURY W. COOPER, JR.

WILLIAM R. AYDELOTT

WARREN W. DIXON

OSCAR D. GRIFFIN

HERBERT H. MEYER

C. STUART BEATTIE

DAVID P. QUACKENBUSH

ROBERT J. COLLERAN

ROBERT H. BENNETT

R. EDWARD DICKINSON

BEDA VOIGT BECKER

HARRY C. GEIB

ROBERT WRAY

Held at Ballantine Gymnasium, December 17, 1920.

# PROM



QUICKENHOLM



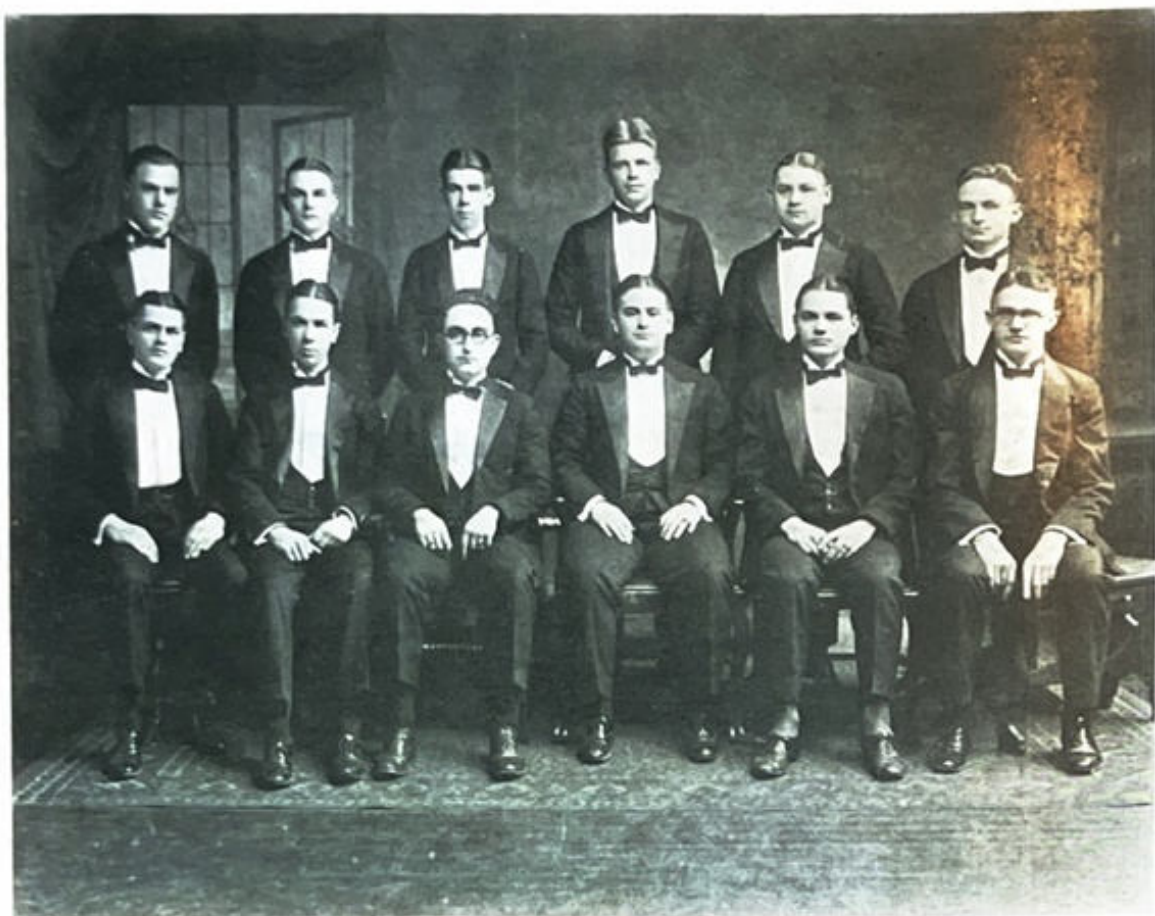

## Class of 1923 Junior Prom

### COMMITTEE

WILLIAM SPARKS, *Chairman*

HEBER LOVELAND  
RALPH VON GLAHN  
HENRY SCARR  
DANIEL TELLER  
WAYLAND DUBOIS  
LAWRENCE SWENSON  
EUGENE DURYEE

GEORGE ATKINSON  
CLARENCE ROSS  
WARREN DIXON  
HAROLD LAMBERT  
MARSHALL SMITH  
EDWIN GIDLEY  
CYRIL REDMOND, *Floor Manager*

Held at Ballantine Gymnasium, January 27, 1922.

# COLLEGE ORGANIZATIONS







## Senior Council

PAUL J. DUFFY, Chairman

WATSON H. BOUDINOT

EDWIN M. DURAND

HAROLD W. RAY

FRANCIS A. BEUGLESS

WALTER E. BEYER

WILLIAM R. BOOCOCK

The Senior Council exercises jurisdiction in all undergraduate matters affecting the general welfare of the college. Recommendations made are presented to the student body, the faculty, or the Board of Trustees for consideration.

Meetings of the Senior Council are open to anyone interested in or concerned with the college.



## The Honor Court

PAUL J. DUFFY, Chairman

JOHN SCUDDER, Clerk

WATSON BOUDINOT, Senior Representative

WM. AYDFLOTT, Junior Representative

D. B. SCUDDER, Sophomore Representative

H. O. GRAY, Freshman Representative

The Honor System introduced at Rutgers in the spring of 1920 has undergone another year of trial. Much dissatisfaction was manifested against the so-called "squeal clause." At a student assemblage in November it was voted to amend the "squeal clause" to read as follows: "It shall be the duty of any student or member of the faculty who is convinced that a man has violated the Honor System to either warn him and upon the second offence to report him to the Honor Court, or report the individual immediately to the Honor Court, the decision being left to the discretion of the individual reporting the case."

Despite the fact that the clause has been altered there is still dissatisfaction pertaining to the Honor System. Many claim that the system is not working adequately, while others staunchly state that they have seen a great change wrought in the advancement of the honor of the student.



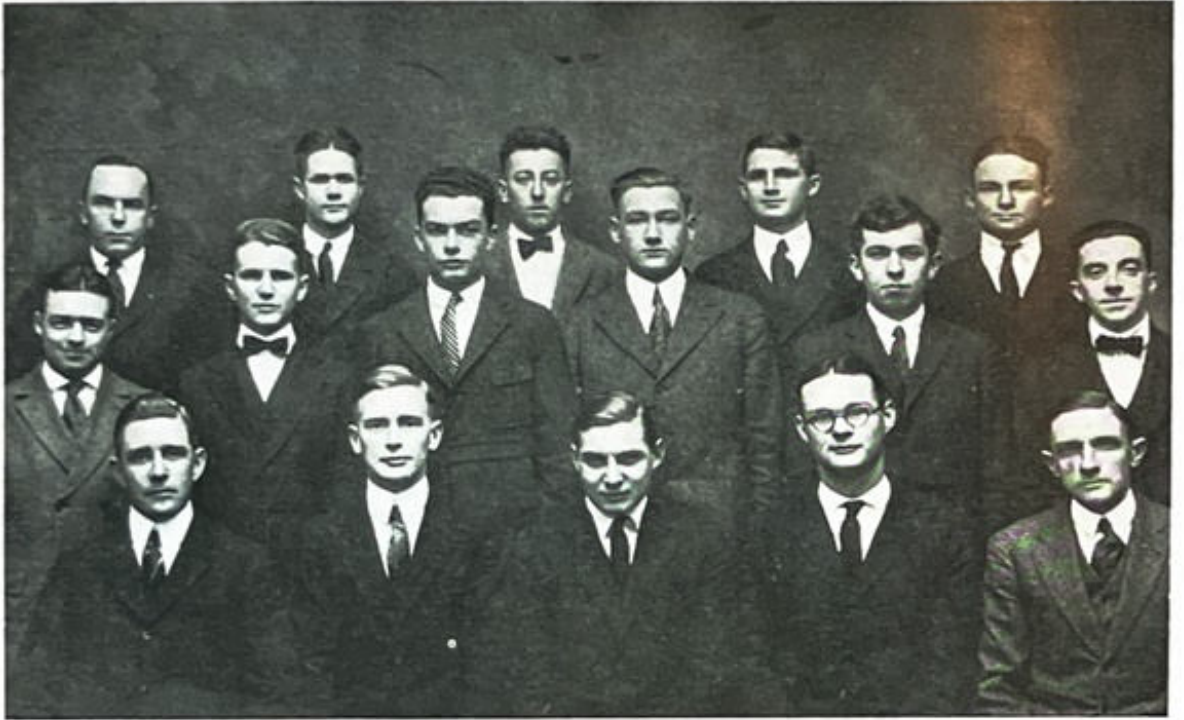

## The Targum Association

WILLIAM R. ANGUS, JR. PRESIDENT

The Targum Association of the year 1921-22 achieved a great financial success, in fact the most successful in the history of the paper. Faced in the fall by a note of six hundred dollars, the staff conducted a membership campaign on Registration Day, bedecking all subscribers with lavender tags. Such was the happy choice of the color that eighty per cent of the student body subscribed, a number unheard of in the annals of the college. Not content with the revenue from this source, the advertising staff hurled these facts at the advertisers and secured more advertising than had ever been gathered before. The success of *The Targum* in the financial field enabled it to liquidate the debt of previous years and the new staff to begin its endeavors with a clean slate.

The staff did its utmost to repay its subscribers and advertisers for their support by making the form and content of the paper pleasing and interesting to all. All of the old type and decorative devices were scrapped. An extra column was added to the paper and although it was but slightly increased in size, it contained over two hundred more inches of news and advertising.

In policy, the editors endeavored not so much to make *The Targum* the record of things past as a foundation of things to come, although when it was essential that the truth of any matter be brought before the public to correct mistaken rumors or impressions, it was done regardless of the

work involved. The editorial policy was one of leadership rather than acquiescence, and the literary standard was made as uncompromisingly pure and high as was within the bounds of the staff's unquestionable ability.

Mr. W. P. Garrison, the treasurer of the Association, who did much in establishing the publication upon a sound basis has resigned owing to the pressure upon him in his other activities. Busy though he was with other duties he rendered a real service to the Association. His successor has not been chosen as we go to press.

BOARD OF EDITORS

EDWARD F. O'DAIR '22, *Editor-in-Chief*

THEODORE BRINCKERHOFF '22, *Managing Editor*

*Associate Editors*

J. W. McWILLIAMS '23.....News	J. E. BEBOUT '23.....Exchanges
H. R. COOK '23.....Athletics	D. M. HICKS '23.....Rutgersensia
G. C. FREEMAN '23.....Alumni	C. L. MESSER '22.....Targumdrops
T. C. SUMMERILL '23.....Form	H. F. SCARR '23.....Titles

*Reporters*

O. H. ENTWISTLE '23	C. P. CASE '25
G. C. BEIZ '24	C. S. DAYTON '25
H. W. LLOYD '24	R. R. W. EDDY '25
H. Y. BROEK '24	T. S. FARLEY '25
H. B. CARPENTER '24	W. GARLOCK '25
F. R. GOKEY '24	H. O. GRAY '25
H. Q. JENNINGS '24	C. H. GRONQUIST '25
H. W. PHILLIPS '24	G. S. IRVING '25
S. K. STRYKER '24	W. H. MITCHELL '25
T. S. CAWTHORNE '24	D. Y. SILVER '25
J. C. EDSON '24	A. R. TYLER '25
D. H. WEIDNER '24	R. P. WARD '25
H. M. BARBITT '25	L. D. WEELANS '25
	T. G. WHARTON '25

J. CARL HILLIARD '22, *Business Manager*

*Assistant Business Managers*

W. E. FINLEY '23, <i>Circulation</i>	G. M. LINDSAY '23, <i>Advertising</i>
--------------------------------------	---------------------------------------

*Assistants to the Business Manager*

L. H. SNYDER '22	H. CROMLEY '25
N. B. WATSON '24	E. S. FULOP '25
H. G. LUNDBERG '24	H. V. N. HAGAMAN '25
J. BARRETT '24	E. H. JONES '25
H. M. TOMS '24	D. K. KNAPP '25
H. F. ULISNIK '24	G. O. MOWER '25
W. H. HARRISON '24	J. F. ROGERS '25
J. B. CAPEN '25	E. D. VELDRAN '25
	C. WIELAND '25





CABINET

## Y. M. C. A. 1921-1922

### OFFICERS

<i>President</i> .....	ERNEST R. PALEN '22
<i>Vice-President</i> .....	THEODORE BRINCKERHOFF '22
<i>Secretary</i> .....	JOHN SCUDDER '23
<i>Treasurer</i> .....	CHARLES H. WARR '24

### CHAIRMEN OF COMMITTEES

<i>Campus Service</i> .....	WM. K. RUSSELL '22
<i>Deputations</i> .....	PAUL J. DUFFY '22
<i>Social Service</i> .....	WALTER L. MOLINEUX '22
<i>Bible Study</i> .....	EDWIN M. DURAND '22
<i>Religious Meetings</i> .....	HENRY M. BARTLETT '23
<i>Membership</i> .....	HENRY M. BARTLETT '23
<i>Finance</i> .....	JAMES H. TERWILLIGER '23
<i>Missionary</i> .....	WM. R. ANGUS '22
<i>Exchange</i> .....	JOHN E. BEBOUT '23

## The Y. M. C. A. 1921-1922

College opened in the fall of 1921 with no Secretary in the office of the "Y." Despite this fact a goodly number of student workers were back and helping with the work of making the freshmen feel at home in their new and only Alma Mater.

The pledge card had been revised and consequently the work of the membership committee was somewhat more difficult than usual and only three hundred and fifty odd members were secured. These have throughout the year supported the "Y" in the way customary of college men.

The work of the Treasurer was alleviated by the appointment of James Terwilliger as chairman of the finance committee. Due to the work of the Treasurer with the assistance of the members of the finance committee the "Y" for the first time in the last seven years is completely out of debt.

Throughout the year there have been sent out to different schools and conferences in the state no less than twelve deputations. These have been comprised of not only members of the Cabinet but also of such men as Harold Ray '22, Ralph Stone '22, and Harold Test '25. Wherever the deputations were sent they invariably made a very favorable impression. It is hoped that more may be sent out next year as the men who have gone have found the experience invaluable.

The religious meetings first in charge of Brinckerhoff and later in charge of Bartlett have not been so very successful; only three or four of them drawing audiences of any size, though all of the meetings have been favored with very inspiring speakers. The largest meeting of the year was held in the Gymnasium with an attendance of over a thousand which was addressed by Dr. H. K. W. Kumm. The meetings then with the exception of Dr. Kumm's have been almost all failures with respect to numbers attending them, the average number attending being only around forty.

It is hoped that next year we may have a Secretary and that the "Y" may again assume its proper place on the campus. It would seem that this were vital to the moral life of the campus and to the college.





## The Philoclean Literary Society

### OFFICERS

#### *First Term*

*President.* THEODORE BRINCKERHOFF '22  
*Vice-President.* ERNEST R. PALEN '22  
*Secretary.* HENRY M. BARTLETT '23  
*Treasurer.* EUGENE C. DURVEE '23

#### *Second Term*

*President.* EDWARD F. O'DAIR '22  
*Vice-President.* R. E. VANBUSKIRK '22  
*Secretary.* JOHN E. BEBOUT '23  
*Treasurer.* THOMAS C. SUMMERILL '23

The year 1921-1922 has been an unusually busy and useful one for the Philoclean Literary Society. It has not only continued, through its programs, to foster the literary taste and talent of its members, but has maintained its place of forward-looking leadership in the literary and non-athletic activities of the college.

Following a suggestion made at the annual banquet of the society held the previous May and attended by over fifty members, a committee was appointed at the opening of the college year to investigate the possibility of organizing the students of the liberal courses in a club which should serve to promote among the liberals the common pride in their courses and the united purpose in their studies which have heretofore been monopolized by the "technicals." The result of the investigation was the organization of the Liberal Arts Club.

During the spring, Philoclean took up the study of debating and debate judging. New tendencies which were becoming manifest in the Inter-

scholastic Debating League, which remains the most extensive and the most successful enterprise of the society, and problems growing out of experience in intercollegiate debating challenged the attention of members of Philoclean. It is hoped that the study begun this year may lead to a marked improvement in the spirit and methods of debating here at Rutgers. Some members of the society have already served on request as judges of high school debates, and it is expected that the demand for trained men to serve in this capacity will increase in the future.

Members of Philoclean have continued to fill the majority of the positions of leadership in the literary and forensic activities of the college.

The adoption of the new key as the official emblem was felt to be symbolic of the old position of leadership and honor which Philoclean intends to fill even more worthily than ever.

## MEMBERSHIP, 1921-1922

### HONORARY MEMBERS

PROF. E. L. BARBOUR	PROF. IRVING S. KULL
DR. LOUIS BEVIER	PROF. J. H. LOGAN
PROF. CHARLES HALE	MR. CHARLES E. SPRINGHORN
PROF. EDWARD F. JOHNSON	PROF. W. B. TWISS
DR. CHARLES H. WHITMAN	

### ACTIVE MEMBERS

1922

W. R. ANGUS	C. P. LATHROP
L. M. BLACK	C. MESSERSCHMITT
THEODORE BRINCKERHOFF	W. L. MOLINEUX
R. E. CRAY	L. W. MOORE
A. D. DEYO	E. F. O'DAIR
J. L. DIXON	E. R. PALEN
F. B. DOREMUS	W. R. ROBBINS
THEODORE KOERNER	W. K. RUSSELL
R. B. LAMSCHA	R. E. STONE

R. E. VAN BUSKIRK

1923

E. S. AYDELOTT	W. F. LECRAW
H. M. BARTLETT	H. A. LOVELAND
J. E. BEBOUT	J. W. McWILLIAMS
R. H. BENNETT	F. R. OTTMAN
T. A. BISSON	C. D. RICHARDS
H. R. COOK	G. B. ROBINSON
D. W. COOPER, JR.	H. F. SCARR
E. F. DAVIS	JOHN SCUDDER
W. A. DuBOIS	M. R. SEIFFERT
E. C. DURYEF	C. K. SELLERS
W. F. FINLEY	W. E. STEVENSON
G. C. FREEMAN	T. C. SUMMERILL
C. R. KLEINHANS	J. H. TERWILLIGER

G. R. WIRTH

1924

JOHN BARRETT	F. R. GOKEY
G. C. BETZ	J. B. MOLINEUX
ALEXANDER FELLER	F. W. SHAW

W. M. STAPLES

### SPECIAL STUDENT

E. T. JONES





## Interfraternity Council

*President*.....FRANCIS ALEXANDER BEUGLESS  
*Vice-President*.....WALTER WATT CLARK, JR.  
*Secretary*.....EDWIN MARTIN DURAND

The function of the Interfraternity Council is to promote the general interests, welfare and fraternal spirit among the various chapters on the campus. Beginning this year the Council has had some executive authority. Its personnel consists of two delegates from each of the recognized fraternities.

### MEMBERS

BIRRELL	PRATT	MACKAY
KIBBE	CAHILL	DEWITT
RAY	GIBSON	GALE
DUBOIS	STONE	W. DIXON
GRAHAM	SUMMERILL	BARTLETT
CLARK	HUBBARD	BENNETT
DURAND	SWENSON	BENZONI
JONES	BEUGLESS	JOHNSON



## Intercollegiate Debating

*Manager, ERNEST R. PALEN '22*

### THE TEAMS

#### Affirmative

*Captain, THEODORE BRINCKERHOFF '22*  
C. DONALD RICHARDS '23  
HAROLD L. MCCONAUGHY '24  
*Alternate, WALTER L. MOLINEUX '22*

#### Negative

*Captain, JOHN E. BEBOUT '23*  
JOHN SCUDDER '23  
C. R. KLEINHANS '23  
*Alternate, S. I. HAMMOND '23*

Debate: University of West Virginia, lost, 2-1.

Subject: "Resolved, That Congress should enact legislation providing for a sales tax." University of West Virginia negative; Rutgers affirmative.

Debate: Washington and Jefferson, won, 3-0.

Subject: "Resolved, That Congress should enact legislation providing for a sales tax similar to the Canadian tax." Rutgers the negative; Washington and Jefferson the affirmative.





## Interscholastic Debating Committee

WILLIAM K. RUSSELL, *Chairman*

JOHN E. BEBOUT, *Treasurer*

CARROLL K. SELLERS, *Secretary*

THEODORE BRINCKERHOFF

HENRY M. BARTLETT

J. W. McWILLIAMS

ERNEST R. PALEN

MORGAN R. SEIFFERT

HARVEY R. COOK

### ADVISORY BOARD

RALPH T. FILES, East Orange H. S.

C. S. HUFF, Asbury Park H. S.

H. W. WEIDNER, Vineland H. S.

H. W. MOORE, Summit H. S.

RALPH W. VOORHEES, *General Secretary*

This, the eighth successful year of the Interscholastic Debating League, was one of consolidation rather than of growth. Greater effort was put forth to consolidate the movement, since it was felt that further growth at this time would prove a handicap.

At the annual banquet of the league, held in New Brunswick on January 7, 1922, one of the chief speakers was Roy M. D. Richardson, Rutgers, 1916, a Rhodes scholar, who while a member of Philoclean was also a member of the committee which founded the Interscholastic Debating League. Dr. Bevier and several other men of prominence in New Jersey also addressed the assembled delegates.



## The Association of Campus Activities

RALPH E. STONE, <i>Chairman</i>	
G. I. JOHNSON, <i>Secretary and Treasurer</i>	
The Scarlet Letter	The Targum
R. E. STONE	J. C. HILLIARD
T. C. SUMMERILL	W. F. FINLEY
Debating Team	The Musical Clubs
E. R. PALEN	G. I. JOHNSON
T. BRINCKERHOFF	W. B. HITCHNER, JR.
The Band	Queen's Players
J. I. KIBBE	E. F. O'DAIR
W. A. DuBois	R. E. VANBUSKIRK

The purpose of the Association of Campus Activities is to promote interest in non-athletic activities and to reward those who serve faithfully on the various publications, musical and dramatic organizations on the campus. The cabinet awards a certificate entitling the holder to wear the gold "R," which is the official emblem of the association. The cabinet is made up of two delegates from each of the organizations listed above and exercises power granted to them under the Constitution which is binding upon all the members. Although founded only last year, it has filled such a long felt want that it has easily become an inspiration to those who are not fortunate enough to belong to an athletic team, and it is safe to predict that as the years go on it will become a greater and greater incentive to service in order to obtain the coveted "R."



# Reserve Officers' Training Corps

## COMMANDANT

COL. S. E. SMILEY, U. S. Army, Retired  
MAJOR W. S. GREACEN, U. S. Army, Executive Officer  
CAPT. C. E. LOVEJOY, U. S. Army  
CAPT. O. S. ROLFE, U. S. Army, Adjutant  
1ST LT. J. D. ARMSTRONG, U. S. Army, Supply Officer

## ASSISTANTS

Warrant Officer—R. C. Krasowski, U. S. Army  
1st Sergeant—W. P. White, U. S. Army, Retired  
1st Sergeant—G. Walsh, U. S. Army, Retired  
Sergeant—C. F. Siebert, U. S. Army  
Sergeant—J. H. Miller, U. S. Army

## INFANTRY UNIT

Cadet Major—T. P. Brown	Cadet Sgt. Maj.—O. Carpenter
Cadet 1st Lt. H. D. Goulden, Adjutant	Cadet Sup. Sgt.—C. A. Moore
Cadet 1st Lt. E. R. Palen, Supply Officer	Cadet Color Sgt.—H. Raub
Cadet 1st Lt. W. R. Boocock, Attached	Cadet Color Sgt.—G. W. Smith

## HEADQUARTERS COMPANY

Cadet Captain—J. G. Hubbard  
Cadet 1st Lt.—H. F. Scarr  
Cadet 1st Sgt.—H. F. Sayer  
Cadet Sup. Sgt.—R. N. Partridge

### 1st Platoon

Cadet 1st Lt.—L. E. Swenson  
Cadet Plat. Sgt.—S. G. Leaming  
Cadet Sgt.—Y. H. Mulcahey  
Cadet Sgt.—R. N. Gale  
Cadet Corporal—V. E. Allen  
Cadet Corporal—R. J. Black  
Cadet Corporal—J. V. Burke  
Cadet Corporal—A. Feller  
Cadet Corporal—D. Feller  
Cadet Corporal—R. Forer  
Cadet Corporal—L. Friedberg  
Cadet Corporal—W. A. Giblin  
Cadet Corporal—I. Goldstein  
Cadet Corporal—L. D. Hardin  
Cadet Corporal—G. A. Hobart  
Cadet Corporal—L. R. Kolb  
Cadet Corporal—W. D. Liddle  
Cadet Corporal—R. W. Morgan

### 2nd Platoon

Cadet 2nd Lt.—P. Lomet  
Cadet Plat. Sgt.—H. F. Keiler  
Cadet Sgt.—O. J. Cook  
Cadet Sgt.—M. B. Huber  
Cadet Corporal—A. Penitich  
Cadet Corporal—H. Rubin  
Cadet Corporal—L. J. Shackelford  
Cadet Corporal—A. Van Wagoner  
Cadet Corporal—A. T. Wooley  
Cadet Corporal—J. Wells  
Cadet Corporal—C. E. Pattison  
Cadet Corporal—E. L. Potter  
Cadet Corporal—R. E. Moody  
Cadet Corporal—M. B. Hicks  
Cadet Corporal—K. Q. Jennings  
Cadet Corporal—R. Lewis  
Cadet Corporal—M. C. Martin  
Cadet Corporal—A. M. O'Hare

## COMPANY "A"

Cadet Capt.—G. M. Brien  
Cadet 1st Sgt.—C. J. Brasefield  
Cadet Sup. Sgt.—N. H. Ayers

### 1st Platoon

Cadet 1st Lt.—J. W. McWilliams  
Cadet Plat. Sgt.—T. K. Berg  
Cadet Sgt.—H. S. Ingalls  
Cadet Sgt.—T. Kiernan  
Cadet Corporal—M. Erlich  
Cadet Corporal—H. W. Lloyd  
Cadet Corporal—W. W. Kingman  
Cadet Corporal—S. Heimlich  
Cadet Corporal—G. A. Dorland  
Cadet Corporal—W. H. King  
Cadet Corporal—H. G. Lundberg

### 2nd Platoon

Cadet 2nd Lt.—J. H. Angen  
Cadet Plat. Sgt.—H. Y. Broek  
Cadet Sgt.—H. L. McConaughy  
Cadet Sgt.—S. Habas  
Cadet Corporal—A. H. Ozias  
Cadet Corporal—A. T. Fellows  
Cadet Corporal—B. Beringhouse  
Cadet Corporal—A. R. Colville  
Cadet Corporal—R. W. Elliott  
Cadet Corporal—M. H. Hageman  
Cadet Corporal—N. J. Kent

### COMPANY "B"

Cadet Capt.—A. K. Foulds  
 Cadet 2nd Lt.—C. K. Sellers  
 Cadet 1st Sgt.—F. B. Rhodes  
 Cadet Sup. Sgt.—H. B. Carpenter

#### 1st Platoon

Cadet 1st Lt.—E. L. Gilley  
 Cadet Plat. Sgt.—G. W. Josten  
 Cadet Sgt.—R. P. Ward  
 Cadet Sgt.—F. V. Wack  
 Cadet Corporal—W. F. Bausmith  
 Cadet Corporal—N. B. Watson  
 Cadet Corporal—M. L. Ignatoff  
 Cadet Corporal—C. Schellinger  
 Cadet Corporal—R. A. Cruiken  
 Cadet Corporal—M. Decker  
 Cadet Corporal—F. J. Gorman  
 Cadet Corporal—H. A. Larsen  
 Cadet Corporal—R. C. Oley

#### 2nd Platoon

Cadet 2nd Lt.—T. C. Summerill  
 Cadet Plat. Sgt.—C. H. Warr  
 Cadet Sgt.—F. M. Powell  
 Cadet Sgt.—K. Y. Kuhlthau  
 Cadet Corporal—R. M. North  
 Cadet Corporal—A. J. Denman  
 Cadet Corporal—E. A. Glenn  
 Cadet Corporal—H. S. Anderson  
 Cadet Corporal—M. B. Catlin  
 Cadet Corporal—S. S. VanDoren  
 Cadet Corporal—J. M. Cassady  
 Cadet Corporal—S. H. Bodnar

### COMPANY "C"

Cadet Capt.—J. T. Quigley  
 Cadet 2nd Lt.—F. S. Barny  
 Cadet 1st Sgt.—D. B. Scudder  
 Cadet Sup. Sgt.—T. S. Cawthorne

#### 1st Platoon

Cadet 1st Lt.—H. R. Cook  
 Cadet Plat. Sgt.—L. P. Hasbrouck  
 Cadet Sgt.—D. W. Baker  
 Cadet Sgt.—J. C. Edson  
 Cadet Corporal—F. W. Updike  
 Cadet Corporal—A. W. Buermann  
 Cadet Corporal—D. S. Gibson  
 Cadet Corporal—F. R. Gokey  
 Cadet Corporal—E. R. Laning  
 Cadet Corporal—H. F. Sortore  
 Cadet Corporal—E. Bowen  
 Cadet Corporal—G. C. Betz

#### 2nd Platoon

Cadet 2nd Lt.—G. R. A. Wirth  
 Cadet Plat. Sgt.—J. H. Gehring  
 Cadet Sgt.—V. W. Simons  
 Cadet Sgt.—H. G. Platt  
 Cadet Corporal—S. K. Stryker  
 Cadet Corporal—J. M. Chalmers  
 Cadet Corporal—K. M. Eden  
 Cadet Corporal—D. T. Buck  
 Cadet Corporal—E. A. Enander  
 Cadet Corporal—J. T. Schiller  
 Cadet Corporal—T. P. Sharwell  
 Cadet Corporal—A. J. Steelman

### COMPANY "D"

Cadet Capt.—J. R. Brown  
 Cadet 2nd Lt.—A. C. Hobelman  
 Cadet 1st Sgt.—A. Atkinson  
 Cadet Sup. Sgt.—E. G. Riley

#### 1st Platoon

Cadet 1st Lt.—P. C. Lindsay  
 Cadet Plat. Sgt.—G. Seibert  
 Cadet Sgt.—E. G. Pfaffhausen  
 Cadet Sgt.—A. W. Platt  
 Cadet Corporal—D. H. Weidner  
 Cadet Corporal—W. B. Shuler  
 Cadet Corporal—D. W. Hole  
 Cadet Corporal—W. A. Wood  
 Cadet Corporal—W. L. Brace  
 Cadet Corporal—E. O. Kollmorgen  
 Cadet Corporal—A. F. Manglesdorff  
 Cadet Corporal—S. A. Nemeth

#### 2nd Platoon

Cadet 2nd Lt.—M. R. Seiffert  
 Cadet Plat. Sgt.—S. E. Morehouse  
 Cadet Sgt.—R. L. Sheridan  
 Cadet Sgt.—H. F. Ulsnik  
 Cadet Corporal—C. F. Hoffman  
 Cadet Corporal—L. B. Riddell  
 Cadet Corporal—C. N. Lippincott  
 Cadet Corporal—K. M. Johnson  
 Cadet Corporal—W. D. Sloan  
 Cadet Corporal—H. M. Toms  
 Cadet Corporal—W. G. Lentz  
 Cadet Corporal—J. M. Mackessy

### BAND

Cadet Chief Musician—F. Orosz  
 Cadet Corporal—J. A. Plusch  
 Cadet Corporal—G. H. Stanwood  
 Cadet Corporal—H. C. Spornow  
 Cadet Corporal—W. F. Scott  
 Cadet Corporal—A. A. Headley

Cadet Corporal—B. Cathers  
 Cadet Corporal—R. Garlock  
 Cadet Corporal—F. H. Sorensen  
 Cadet Corporal—G. R. Scott  
 Cadet Corporal—E. A. Wilson  
 Cadet Corporal—G. T. Morse





## The Phalanx

- President*.....Cadet Captain JOHN GARDINER HUBBARD
- Vice-President*.....Cadet 1st Lieut. HAROLD DEWITT GOULDEN
- Secretary*.....Cadet 1st Lieut. JOHN W. McWILLIAMS
- Treasurer*.....Cadet Major THERON PHILLIPS BROWN

This organization was established at Rutgers on December 14, 1921, with twenty-one commissioned officers of the R. O. T. C. Unit as charter members. The aim of the club is "to promote the interests of the R. O. T. C. Unit at Rutgers and to form a closer bond of friendship among the cadet officers of the corps." Meetings are held the first Monday evening of each month, and it has been the aim of the committees in charge to have as speakers men who are in close touch with military activities.

At the present time the organization is considering affiliation with "Scabbard and Blade," a national organization for all commissioned officers of the military units in the numerous colleges throughout the country.

In conjunction with their course in military law the members of Phalanx presented a moot trial in Ballantine Gymnasium in the spring. The entire procedure of a military trial was carried out in all details.



# CLUBS

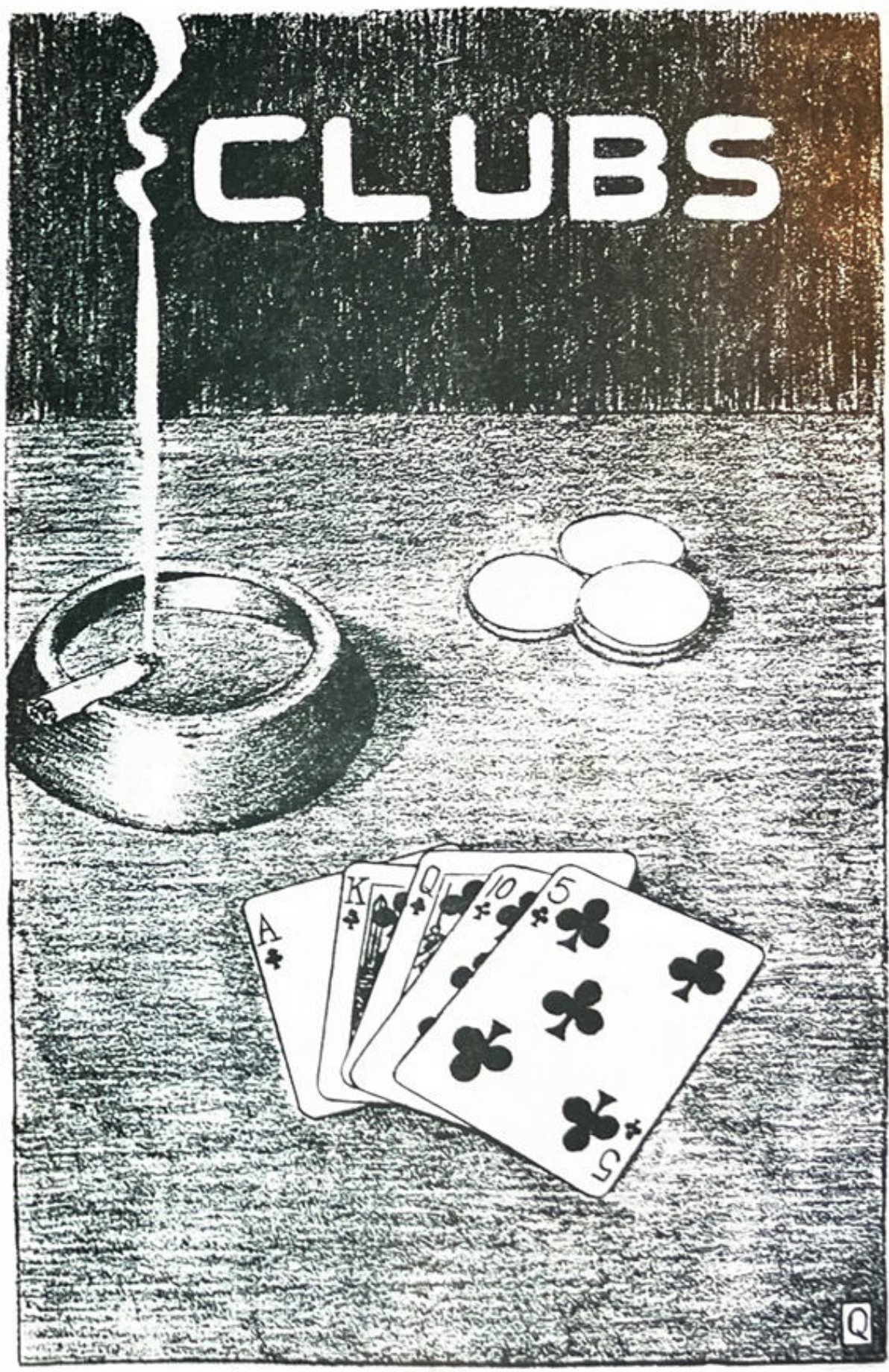





## Agricultural Club

*President*—J. F. MULLER '22

*Vice-President*—R. E. CRAY '22

*Treasurer*—W. H. GIBSON '23

*Secretary*—R. H. VON GLAHN '23

*Publicity Mgr.*—C. L. MESSER '22

The past year for the Agricultural Club was both pleasurable and profitable. The season started with a debt on its books incurred by the publication, at the close of last year, of a pamphlet entitled "Student Agricultural Clubs." This booklet met with hearty approval wherever received all over the United States and brought forth many letters of commendation. Secretary of Agriculture Wallace was one of those who so commended the Club.

To pay the debt and to provide a working balance for the club a dance was held in the gym in the early fall which was very well attended and appreciated by the student body.

Medals for the Poultry Judging Team which won first honors at Madison Square Garden in January were purchased.

A number of interesting talks by members of faculty were given the club at its regular meetings, which were usually followed by a social hour with refreshments.

Early in the spring a joint social meeting with the Home Economics Club of the New Jersey College for Women was held. This, like all other undertakings of the club, was a decided success.



## Biological Club

*President* ..... W. E. CALLISON '22  
*Secretary* ..... G. F. PILZ '23  
*Treasurer* ..... D. W. COOPER '22

Since its inception in 1910, the Biological Club has served as a medium for the promotion of a better acquaintance between the professors and the students.

During the past year, the meetings were well attended, the members taking an active interest in the affairs of the club.

A vote of appreciation is due to Dr. Crozier and Dr. Nelson for the interest which they have manifested in the affairs of the club.





## Ceramics Club

*President*—R. V. TAILBY

*Vice-President*—R. C. KENYON

*Secretary*—C. E. PRENTICE

*Treasurer*—I. HANSON

*Councillor*—PROF. G. H. BROWN

This organization was founded for the advancement and diffusion of knowledge relating to the ceramic industries. It was organized by the ceramic students of the college, who felt the need of an organization that would be both technical and social in nature. The regular business meetings are held once each month and smokers and socials are enjoyed at frequent intervals. Due to the co-operation of the faculty, several noted ceramists gave illustrated lectures at the regular monthly meetings. The club is planning to petition the American Ceramic Society for a student charter and is looking forward to still greater activity for the coming year.



## Chemical Club

*President* ..... EDWIN MARTIN DURAND  
*Vice-President* ..... CASPER WILLIAM RIEMAN, 3RD  
*Secretary-Treasurer* ..... HAROLD DEWITT GOULDEN

The Chemical Club was organized at Rutgers College to keep the undergraduates acquainted with the latest developments of the chemical industry, to encourage some individual research work and to promote better acquaintance between the faculty and the undergraduates.

Meetings are held once a month and smokers at frequent intervals.

During the year a petition was sent to the Committee on Finance of the United States Senate urging the enactment of legislation which would give adequate protection to manufacturers of dyestuffs and chemicals.





## The George H. Cook Club

*President*—R. E. CRAY

*Vice-President*—S. J. WOLFF

*Secretary*—C. C. COOK

L. M. BLACK

W. D. BRIWA

A. B. CLAYTON

D. M. JAMES

J. F. MULLER

*Treasurer*—D. F. IRVING

*Critic*—W. R. ROBBINS

*Historian*—W. R. ANGUS, JR.

H. H. PRATT

W. C. RANDOLPH

R. D. SAXE

The George H. Cook Club was founded early in 1922 by a group of seniors majoring in Agriculture. It is an honorary agricultural society.

The objects of the club are to honor those men who show scholastic and practical ability in agriculture and thereby raise the scholastic standard of the agricultural students, to promote good fellowship in the College of Agriculture and to advance the interests of the college by encouraging study and research in agricultural problems.

The club is named in honor of George Hammell Cook, the man who was the chief promoter of the State Experiment Station and who did so much to build that station upon its present firm foundation. He probably did more to organize New Jersey agriculture than any other man.

Several prominent members of the faculty are honorary and associate members.



## The Liberal Arts Club

<i>President</i> .....	CHURCHILL P. LATHROP '22
<i>Vice-President</i> .....	WARREN DIXON '23
<i>Treasurer</i> .....	FREDERICK B. DOREMUS '22
<i>Corresponding Secretary</i> .....	WAYLAND A. DuBOIS '23
<i>Recording Secretary</i> .....	GEORGE B. ROBINSON '23

This year marks the organization of a Liberal Arts Club, filling a long-felt need for some bond of association and co-operation among the students enrolled in the Liberal Arts courses of the college. The club is an outgrowth of a suggestion made by Professor Logan at the Philoclean banquet in the Spring of 1921. A committee was appointed in the fall by Philo, with Mr. Lathrop as chairman. Sentiment appearing favorable, an organization meeting was called. Constitution and by-laws were later adopted and the above officers elected for the current year.

The activities of the club have been limited to several smokers, at which the members have had the pleasure of hearing short talks from Dean Fales, Professor Logan, Professor Whitman and Mr. McKinney. The meetings have been well attended and the spirit shown augurs well for the coming year.





## The Rutgers College Student Chapter of the A. S. C. E.

- President* .....LEWIS C. KUHIL, JR. '22
- Vice-President* .....ALLAN B. LINCOLN '23
- Secretary-Treasurer* .....ALLEN C. ELY '22
- Historian* .....FRANK V. CAHILL '22

The Rutgers Student Chapter of the A. S. C. E. started the season with an intensive campaign for membership. The first feature was a big smoker for all the engineering students and faculty. The object was to get the freshmen acquainted with those who were taking a common course. A series of three meetings was inaugurated in which the relative merits of civil, electrical, and mechanical engineering were brought out. These lectures given by successful engineers, with the co-operation of other engineering clubs, were intended to point out to the freshmen the course for which he is most suited.

Throughout the winter the various branches of civil engineering were taken up by outside speakers and students.



## American Institute of Electrical Engineers Rutgers College Branch

- President* ..... HARRY W. GOLDSMITH
- Vice-President* ..... PHILANDER H. BETTS
- Treasurer and Corresponding Secretary* ..... THERON P. BROWN
- Recording Secretary* ..... CLINTON H. BAKER
- Faculty Sponsor* ..... PROF. F. F. THOMPSON

Realizing that every young engineer who looks forward to a career of accomplishment should join his fellows to gain their aid and ideals, and to share in the kind of co-operation among engineers which underlies progress in the individual and in the industry, the students organized the Rutgers College Branch in November, 1921. It was officially recognized by and affiliated with the American Institute of Electrical Engineers in December, 1921. The purpose of the branch is to afford an opportunity for the student to gain a proper perspective of the electrical engineering profession, as distinct from the commercial development, by enabling him to become acquainted with the personnel and problems of the engineering field. The total of all classes of membership is now thirty-seven.





## The Rutgers College Mechanical Engineering Club

RUTGERS SECTION OF  
AMERICAN SOCIETY OF MECHANICAL ENGINEERS

<i>President</i> .....	J. R. TAYLOR '22
<i>Vice-President</i> .....	T. F. MACKESSY '22
<i>Treasurer</i> .....	A. K. FOULDS '22
<i>Secretary</i> .....	S. I. HAMMOND '23
<i>Honorary Chairman</i> .....	R. C. H. HECK

Since the affiliation of the Rutgers College Mechanical Engineering Club with the American Society of Mechanical Engineers, the club has increased its activities many fold. The affiliates are given opportunity to meet leading members of the engineering profession through lectures and talks.

During the past year Rutgers has been well represented at the fall meeting of the Metropolitan Section of A. S. M. E., and at the Student Night of the same society at which representatives from New York University, Columbia University, Stevens Institute, Cooper Union, and Brooklyn Polytechnic were present.



# MUSICAL



Q





## Rutgers College Glee and Mandolin Clubs

### OFFICERS

<i>President</i> .....	GARRETT I. JOHNSON
<i>Manager</i> .....	WILBERT B. HITCHNER, JR.
<i>Director</i> .....	HOWARD D. MCKINNEY
<i>Leader of Mandolin Club</i> .....	RICHARD B. LAMSCHA
<i>Leader of Glee Club</i> .....	EUGENE V. N. FULLER
<i>Assistant Managers</i> .....	{ NOEL T. W. KANE { HAROLD R. LAMBERT

### SCHEDULE 1921-22

Dec. 9—Hackensack, N. J.	Feb. 24—Middletown, N. Y.
Dec. 10—Nutley, N. J.	Feb. 25—Paterson, N. J.
Jan. 6—Masonic Temple, Brooklyn, N. Y.	Mar. 3—Long Branch, N. J.
Jan. 13—South Orange, N. J.	Mar. 4—Perth Amboy, N. J.
Jan. 26—Ballantine Gymnasium.	Mar. 9—Woodbridge, N. J.
Feb. 3—Ridgewood, N. J.	Mar. 10—Metuchen, N. J.
Feb. 10—Newark, N. J.	Mar. 18—Stacy-Trent, Trenton, N. J.
Feb. 17—Plainfield, N. J.	Mar. 24—Academy of Music, Brooklyn, N. Y.
Feb. 22—East Orange, N. J.	
Mar. 31—Passaic, N. J.	

## Glee Club

	<i>First Tenors</i>	
C. T. DIEFFENBACH '22		W. DIXON, JR., '23
J. T. QUIGLEY '22		F. B. RHODES '24
	<i>Second Tenors</i>	
M. A. ANGUS '22		E. S. AYDELOTT '23
D. M. JAMES '22		A. H. RICHARDSON '23
A. F. GRAHAM '23		R. M. WALTER '25
C. D. RICHARDS '23		
	<i>First Basses</i>	
E. M. DURAND '22		J. I. KIRBE '23
W. B. HITCHNER, JR., '22		H. R. LAMBERT '23
C. V. CASEY '23		J. F. SCHILLER '24
H. C. GEIB '23		
	<i>Second Basses</i>	
E. V. N. FULLER '22		N. T. W. KANE '23
B. A. OXENFORD '22		F. A. WARD '24
W. R. ROBBINS '22		A. L. HALL '25
F. A. CASE '23		

### PRICKLEY HEAT QUARTETTE

<i>1st Tenor</i>	<i>2nd Tenor</i>	<i>1st Bass</i>	<i>2nd Bass</i>
QUIGLEY	LAMBERT	HITCHNER	FULLER

## Mandolin Club

	<i>Mandolins</i>	
E. V. N. FULLER '22		H. H. SCHOONMAKER '23
R. B. LAMSCHA '22		T. K. BERG '24
T. K. MACKESSY '22		J. H. BEEKMAN '25
H. R. TERHUNE '22		R. G. CLARY '25
W. R. AYDELOTT '23		R. C. HILL '25
A. F. GRAHAM '23		
	<i>Banjoes</i>	
W. D. CHRISTIE '22		G. I. JOHNSON '22
W. H. GARDNER '22		E. J. POTTER '24
	<i>The Jazz Bandits</i>	
LAMBERT, <i>Piano</i>		HITCHNER, <i>Saxophone</i>
JOHNSON, <i>Banjo</i>		STANWOOD, <i>Saxophone</i>
	<i>Guitar</i>	
	D. V. C. BIRRELL '22	
	<i>Violin</i>	
	F. J. MARAVOIT '25	
	<i>Saxophones</i>	
W. B. HITCHNER, JR., '22		C. I. STANWOOD '25
	<i>Accompanist</i>	
	N. T. W. KANE '23	
	<i>Reader</i>	
	W. O. ALLEN '25	





## Rutgers College Band

This year the college band was completely re-organized. It is no longer connected with the R. O. T. C., but is a strictly college organization. A constitution and by-laws were passed in December tending toward a permanent organization and in February the band was granted the A. C. A. award.

We have a band of approximately forty pieces, well equipped with instruments and uniforms of red sweaters and white-flannel trousers.

The Rutgers College *Alumni Monthly* says of our band: "In ability, in their uniforms, and in their worth they stand on a par with the bands at Harvard, Princeton, Pittsburgh and Pennsylvania. Rutgers may be well proud of its musicians." We, as a college body, can merely re-echo this sentiment.

OFFICERS

*Faculty Advisor* .....SGT. R. C. KRASOWSKI  
*President* .....J. IRVING KIBBE  
*Leader* .....FRANK OROSZ  
*Vice-President* .....GEORGE T. MORSE  
*Secretary* .....FREDERICK H. SORENSEN  
*Treasurer-Manager* .....WAYLAND A. DUBOIS  
*Drum Major* .....FREDERICK A. HOFFMAN  
*Librarian* .....ARTHUR A. HEADLEY  
*Assistant Leader* .....ROBERT M. WALTER

*Cornets*

- R. C. KRASOWSKI
- R. W. WHITNEY '25
- G. T. MORSE '24
- S. H. AFRICANO '23
- J. V. SHERLOCK '25
- BRENNAN '25
- F. OROSZ '25
- L. E. WEST '25

*Clarionets and Flutes*

- F. H. SORENSEN '24
- W. F. SCOTT '24
- G. STANWOOD '24
- J. A. PLUSCH '24
- W. A. DUBOIS '23
- F. AMON '25
- V. E. POTTS '25
- SERNOW '24

*Saxophones*

- R. BARKELEW '23
- G. R. SCOTT '24
- C. L. STANWOOD '25
- DENISE '25
- H. PENNINGTON '23
- ROSSBACK '25

*Altos*

- G. R. MAGEE '23
- F. J. MARRYOTT '25
- W. R. WOODFIELD '24
- C. WEICKERT '24
- R. LIBBY '25

*Trombones*

- E. R. WILSON '24
- A. A. HEADLEY '24
- J. V. AFRICANO '23
- R. M. WALTER '25
- R. GARLOCK '24
- A. PEPLING '24

*Baritones*

- E. F. DAVIS '23
- E. J. BUTLER '23

*Basses*

- J. I. KIBBE '23
- C. A. ATKINSON '25
- L. DIXON '22

*Drums*

- KNOLL '25
- J. R. ZURRUGG '25
- BOLLMAYER '25
- B. CATHERS '24
- ALLEN '25
- JONES '25





## Queens Players

### OFFICERS

<i>President</i> .....	EDWARD F. O'DAIR
<i>Vice-President</i> .....	RAYMOND E. VAN BUSKIRK
<i>Secretary</i> .....	GEORGE B. ROBINSON
<i>Business Manager</i> .....	MALCOLM A. ANGUS
<i>Treasurer</i> .....	DR. CHARLES H. WHITMAN

For the fourth time in as many years Queens Players collaborated with the Mimes of the New Jersey College for Women for the presentation of the annual play, which was this year Madelaine Lucette Riley's "Mice and Men." The play was presented in the High School Auditorium, and before curtain time "standing room only" was all that remained. The leading characters for Queens Players were taken by H. Wilson Lloyd, '24; Howard Anderson, '23; Charles L. Messer, '22; Lawrence E. Swenson, '23; Charles S. Dayton, '25, and H. J. Ross, '25. Of the Mimes playing the female roles were Misses Heck, Leonard, Reuterdahl, Higgins, and Walsh.



# LITERARY





## The Crossing

*(To commemorate the death of Garrett S. Voorhees '22)*

The mist hangs low above the river bed,  
And none can see the Promised Land ahead  
Unless he plunge into the quiet stream  
And penetrate the region of the dead.

Though youth long happy days would contemplate,  
We, all of us, must cross it soon or late  
When frosty fingers summon us to know  
The great adventure in another state.

To some the first pale dawning is denied;  
The many to the noontide heat abide;  
And gazing fondly backward on their day,  
A few persist until the eventide.

Some wrestle fiercely, frightened, on the brink;  
Some, trembling, from the icy waters shrink;  
Some tumble in; some go with purpose set—  
And once across we wonder what they think.

We ponder often where our dear ones go  
When once they enter that dim river's flow;  
We wish some day to smile and clasp their hands  
And talk about the things we used to know.

W. A.

### Kirkpatrick By Moonlight

Touched by the silver rays  
Of midnight's herald bright,  
Thy leaded panes  
Of varied stains  
Shine out into the night.

Beneath thy Gothic arch  
Three oaken ports are hinged,  
Aglow like glass  
Their knobs of brass  
With mystic lights are tinged.

Thy rough hewn stone of brown,  
Bedecked with ivy leaves,  
Has vines that climb,  
Defying time,  
Up to thy very eaves.

Thy roof and eaves alike  
Are bathed in silver beams;  
Thy rows of slate  
Are shining plate  
That back to Heaven gleams.

Upon thy gabled nave,  
A cross of stone behold,  
On high alone,  
Though only stone,  
Shines forth a beam of gold.

Now shadows of the night  
Thine outlines dim erase;  
Up in the sky  
A cloud speeds by  
The startled moon's white face.

R. E. G.



## In the Old Days

How many times as undergraduates we have sat in chapel and gazed around us at those awe-inspiring portraits that adorn Kirkpatrick's walls. How often as we viewed the somber faces there have we thought that surely our alma mater was a very different place in the old days. The owners of those righteous countenances must have lived in an atmosphere far removed from our "irresponsible" college life of today. Their success must have been laid on a sterner foundation than that on which we build. The undergraduate life they knew was undoubtedly marked, not only by a zealous application to work, but also by a dignified deportment and exemplary bearing such as is unknown today. Of course all these statements are true—and yet many odd and curious incidents are to be found in the records of those old times. The old writings and *Targums* contain numerous episodes in the nature of a revelation, many tales that invite retelling.

When Queens was the only building on our campus, and when the President lived in the wing now occupied by the College Office, it was the custom for our professors to maintain their own commissary in the form of live stock. At the particular time in question our President was the proud owner of a beautiful white cow, which he tenderly cared for on our luxuriant campus. One bright spring morning Prexy awoke to find a strange black bovine impudently munching upon our greensward. Infuriated at the intrusion of this unknown beast, without doubt the property of some careless neighbor, he summoned the janitor and together they drove the animal to the New Brunswick pound. Chuckling with pedantic glee, Prexy returned to the campus, only to become aware of the fact that his own pet had not been seen since the previous evening. Imagine his rage when he ascertained that the beast which he had so maliciously driven to the pound was none other than his own beautiful animal, mischievously blackened during the night by a group of students. Imagine, also, his chagrin when, in order to regain possession of his pet, he was compelled to pay a handsome redemption fee to the town authorities.

When '35 were sophomores, a certain young gentleman of that class incurred the friendly enmity of two freshmen. The latter were of a scheming turn of mind and so paid him a midnight visit, bountifully supplying his bed and person with an extremely unpleasant substance known as "cow-itch." In some manner, known only to the powers that be, word of this deed reached the ears of the President. He summoned the sophomore to his sanctum and demanded the names of the culprits, calling them worthless scoundrels, men of whom no good would ever come, men of whom the college would be well rid. The victim, however, refused to tell and maintained his silence in spite of heated persuasion and dire threats. The matter was finally dropped and the tale would hardly bear retelling but for the sequel. Of the two freshmen, one gave his life while leading a charge in the Mexican War, and the other became Chief Justice of the Supreme Court of the United States.

---

Work was begun on Peter Hertzog Hall in 1856. Its cornerstone was to be laid at noon on a certain day in April and the occasion was advertised throughout the state. Impressive ceremonies were to accompany the laying of the stone, for the erection of the Seminary building was a momentous event in the annals of the Dutch Church. On the appointed day the dignitaries of town and church assembled in solemn conclave upon the Hill, and all was in readiness when suddenly it was discovered that the corner-stone had disappeared. A search was instituted, but no trace of the missing stone was found, with the result that the ceremony had to be postponed for two weeks while a new stone was secured. The mystery remained unsolved for several years. Finally, however, when the culprits felt themselves in a safe position to confess, it became known that the stone had been abducted by a band of Rutgers students. During the night preceding the day of the ceremony they had stealthily assailed the Hill and laboriously carried the stone from the summit to the canal, into whose muddy waters it was deposited for safe keeping. The original plan was to return it on the following night, but as little care had been taken to mark the place of immersion many nights of grappling failed to reveal its hiding place. Whether or not the stone still lies at the bottom of the raging canal no one knows—but it is known that the portrait of one of the marauders now hangs upon our chapel walls.

C. P. L.



## The Sideline Satellite

I cannot play the game,  
I couldn't make the team,  
And yet I long to be  
Where scarlet jerseys gleam.

I long to fight for dear old Queens,  
Where forwards with the foe collide;  
Where halfbacks say through gritted teeth:  
"Three yards I will not be denied!"

But slight of brawn, with little skill,  
The bench and sidelines are my lair,  
Where every strident signal call  
Is echoed back in silent prayer.

I cannot play the game,  
I couldn't make the team,  
And yet I long to be  
Where scarlet jerseys gleam.

"NICK."

## Moon Struck

Wast ever moon struck,  
Thou child of man?  
Hast ever felt the call of unseen worlds,  
The strange, impulsive whisperings,  
The songs of Pan?

Wouldst thou be moon struck,  
Oh, mortal child?  
Then leave the busy haunts of grasping men;  
Leave Mammon shackled in the marts,  
And seek the wild.

Wouldst thou be moon struck?  
Then go, alone,  
Climb silvered heights till lost in star-flecked skies;  
Or walk on gold-lit sands and list  
The breakers' tone.

How blest the moon struck!  
The man who has stood  
In high communion with eternal Mind  
Has felt ambition born again,  
New faith in Good.

C. P. L.

## The Star Falls

I open my window and shutters,  
 And lean far out on the sill;  
 Above me the bright stars twinkle,  
 Below me the city is still.

No voice is upraised to re-echo  
 Across the desolate way;  
 The stillness of night is unbroken,  
 The world is awaiting the day.

Alone, I stand silent and ponder;  
 Alone, I give thought to a prayer,  
 For the soul that lies dying in sorrow,  
 Midst loneliness, trouble, and care.

I wonder if God in his heaven  
 Is watching the great and small  
 With the same great tender affection,  
 O, is he the guardian of all?

As I stand there in thought and in silence  
 Above me a bright light gleams;  
 It courses the length of the heavens;  
 The world is caught in its beams.

The star falls; the silence unbroken  
 Remains; not a whisper is heard;  
 Yet, as that bright messenger glimmers,  
 Some soul hears the voice of its Lord.

Then the soul that was buried in sorrow  
 Leaps upward and onward. 'Tis free;  
 No more in its prison of tissues  
 In grief and remorse will it be.

O God, who dost dwell in the heavens,  
 We know that thou watchest us all,  
 No mortal need e'er be without thee,  
 No matter how great or how small.

W. H. M.



## I Spoke a Piece

I spoke a piece and gained applause  
Because I helped a worthy cause.

I sang a song, but no one knew  
Because they all were singing too.

I danced a dance and won renown  
For acting like an utter clown.

I played a part but roused no rage  
Because I was a "voice off stage."

I wrote a poem. They printed it—  
'Twas months before my bones were knit.

W. A.

---

## Willie's College Education

A pert sophistication  
And some superficial thought,  
Makes the college education  
Our little Willie bought.

To his great exaltation  
We pay our humble court  
And view with consternation  
What education wrought.

W. A.



## To Johnny Thomas

*(Reprinted from the 1914 SCARLET LETTER)*

Who works away from morn till night?  
Who keeps the flagstones clean and bright?  
Who tends the Hall and lights the light?  
Johnny Thomas.

Who cuts the grass and rakes the leaves?  
Who trims and sprays the campus trees?  
Who does whatever work he sees?  
Johnny Thomas.

Who shovels paths amid the snow?  
Who makes the furnace fires go?  
Who makes the campus flowers grow?  
Johnny Thomas.

Who knows what all our teams can do?  
Who knows professors, old and new?  
Who knows old Rutgers through and through?  
Johnny Thomas.

Who knows each fellow at the Dorm  
And meets him with a greeting warm?  
Well known to us his portly form:  
Johnny Thomas.

Who, when all his work is done,  
Should have his portrait stately hung  
Trustees and presidents among?  
Johnny Thomas.

C. R. W., '14.





### La Question

Not what she says  
Not what she writes  
That fills my life  
With sleepless nights ;  
But that which twists  
My brain in kinks ;  
Not what she says,  
But what she thinks.  
JOHNNY JOHNSON.

MANUSCRIPT LETTERS

# Nonsensia.





## Klimbing After Klio

Being a true and faithful account of the wooing of the muse of history (and being jilted by 10 per cent) in Collegio Rutgersensis in Nova Caesaria.

*Scene:* Just step in the first door on the right-hand side of the ground floor of Van Nest Hall and you scene it.

### DRAMATIS PERSONAE

(You think we don't know what "dramatis personae" means? Well, you're right, we don't.)

*The Oracle:* Who probably thinks he teaches history; he's mistaken; he KNOWS history.

*The Deputy Oracle:* Who officiates as high priest and master of the rolls. *Robinson '23:* The Chorus of the Tragedy and prompter of *The Oracle.*

*The Rest of Us:* Who are merely spear-bearers and supers and who have no connection whatever with the wooing of the muse other than to yell "here" when our cues come and then forget it. Our job is to gaze in open-mouthed wonder when *The Oracle* shows: (a) that Julius Cæsar was a dud; (b) that as a conqueror Alexander was a frost; (c) that all historians should have written patent medicine ads instead of histories; (d) that in general the job would have been done much better if *The Oracle* had been present as *amicus curiae* at the Creation.

\* \* \* \* \*

*The Oracle* is discovered pacing up and down the pedagogical platform, while the *Deputy Oracle* has just closed his Doomsday book containing the several and collective dooms of those sensible ones who have cut the performance.

*The Oracle:* I shall now begin my series of lectures on the Age of Pericles in Greece.

*Heine '23:* How old was he?

*The Oracle:* Now as to the general political conditions in Greece in the Vth century B. C.: If all the sardine cans used in 1920 were piled one on top of the other the pile would fall over, and, furthermore, if all the homes in the United States containing illicit stills were suddenly dumped into the ocean the sea would have a permanent wave and this country would be as populous as Tierra del Fuego.

(*The Oracle* stamps suddenly across the platform, playfully taps the *Chorus* on the head with a window opener and wildly grabs a blue book from the table.)

*The Oracle:* You see this yellow book? It's the book of Lysicrates Hoyle, and contains the rules of all the Olympic games. See, Olympia (he

goes to a map and his pointer wavers somewhere between Chicago and Seattle) Olympia, the ancient Greek carnival town that they named after Admiral Dewey's flagship. It's best to read Hoyle in the original. (He reads) Kai palai men ekouon tinas dapanas adikous kai paralogetheisas upo ton pleonektikos kai anaidos tais newyorkandphiladelphiapaperscigarscigarrettesandchocolates. . . You see—of course, I don't know what it means, but it's the original. (He throws the book into the waste basket and works himself into the proper range for the imparting of knowledge to the vacant stares.) SPARKS!!!

*Sparks* (putting the dice into his pocket): Yes, sir.

*The Oracle*: What have you read for the course?

*Sparks*: A short treatise on knitting.

*The Oracle*: Good. Anything in it about Greek history?

*Sparks*: No.

*The Oracle*: FINE!!!! Now, regarding Gooch's book, "History and Historians of the Nineteenth Century"—Gooch is a master at history—one of the best writers on the subject, and I advise you blackguards to get busy and read him (stops abruptly and stares in the air—he resumes:) Did any of you guys ever try to fill a straight broken in the middle? Robinson, what was I just saying?

*Chorus* (consulting book): I think you were just putting Gooch on the pan.

*The Oracle*: Oh, yes. When it comes to history, Gooch is closed for repairs. His translation of the petition of the Greek Anti-Saloon League to the Athenian boule is atrocious. If I ever catch any of you dumb jacks reading that old fool I'll stick you higher than the price of coal. I'm going to stick Ellis anyhow, he writes left-handed. Speaking of being stuck, I want all you lazy loafers to come around on Wednesday. I'll have my deputy pull the names of those I'm going to stick out of a hat. I might change my mind, though, and pass those names pulled out and stick the rest.

*Bebout*: Where is Greece?

*The Oracle*: That question shows remarkable insight. (To deputy): As this is an important question, mark it as one I won't give on the exam.

*Whisper* (from back row): What's this course about, anyhow?

*Second Whisper* (from ditto): That's his little secret—anybody who finds out what it's all about gets flunked. Once three yeggmen and two detectives tried to get the time out of him, but he wouldn't tell them, as it was 4:04, the date of the fall of Athens.

(The bell rings and dumps you from the frying pan of history to the fire of chapel—Alarums and excursions.)

EXEUNT OMNES.

MESSERSCHMITT.



POPULAR LETTERS

Big Game Hunting in the United States

INCOMPARABLE

The Impromptu Party

SHE licked his lips

POPULAR WHY?

At Last

HAPPY DAYS

SEE AMERICA FIRST

He Bought

A Big Job

SMACK!

Special Offer

The Impromptu Party

Waste of Energy

Sure Relief

Had Sampled It

Prove!

Playing Safe

SLOW DOWN!

Insist!

WHILE PASSION PANTS

A few days will tell

Use Your Own Judgment

OBEY THAT IMPULSE



You Know 'Em Like That

The Modern School

ICE WATER WANTED

The Infernal Feminine

A Woman's Business

Getting Acquainted

Toss

Going!

Then Adam Fell

And Sometimes More

This is correct

Keep Practice

Caution!

No Soap

Lovers

After Due Thought

DEADLY OF WEAPONS

It Couldn't Be Permanent

Fine as silk!

Soothing and Healing

Can Sex Things Be?

"The World is Ours"

His Finish

HE GOT THE IDEA

Life's Thrills

The Court of Appeals

When They Got Worked Up

That Much, and No More

made to meet your own personal taste

Fool's Paradise

After the House Party

Built for Sleep

Posterity Will Misjudge Us

A warning -bleeding gums

LUCKY DOG

Tested and Proved

NEW AND PLEASANT

Why Endure?

Bad Form

Wall Decorations in Ford



She (meaning well): "Don't you love a night like this?"

He: "Not ordinarily; but if you're good-natured I'll do my best."

### At the Church Social

Reverend He: "Would you like to join us, Miss Flapper, in our missionary movement."

Flapper She: "Sure thing, I have never done it before, but I'll try anything once."



### An Ode to Most of 'em

Nifty tan and white kicks,  
Woolly stockings neat,  
Skirts lifted high up,  
Far from the street;  
A loud colored scarf,  
Very neat and dapper—  
There's the regular make-up—  
The up-to-date flapper!

DOUGLAS SILVER.



## The Strange Tale Dealing With Old Jake Rooney

Now back in baseball's olden days when all the boys wore beards,  
And all the players didn't carry much between the ears,  
There was a guy named Rooney who was famed the nation wide  
As a rarin', tearin' heller with a nasty dive-on slide.

Old Jake he did the catching job for New York in the days  
When Rad Radbourne pitched for Providence—the team they called the Grays.  
He was a bangup catcher that could handle any ball,  
And swing a wicked willow good enough to beat them all.

Not only was he famous as a catcher and at bat,  
But old Jake Rooney was original, and that  
Is something that did count in those far off days of yore,  
For cleverness and skill of mind would often change a score.

One season—come to think, I guess 'twas eighty-three—  
New York was leading all the league, and Jake was hitting free  
And easy like just as he always hit,  
When Boston came up from behind—sort of livened up a bit.

Well, Boston kept on winning and they gained and gained and gained,  
While New York kept on losing—why all their bats seemed tamed  
Save Jake's, and he was there a clouting out them all,  
Far off and high up—out they went against the right field wall.

Well, things had gone so now that Boston's team was tied  
With New York for the leadership and series on the side.  
The Boston boys came down to town to stage a four-act show,  
And Gotham town was worrying—they thought the team would blow.

Old Jake had sprained a tendon just to add to New York's plight,  
And a rookie catcher named O'Keefe was in his place to fight  
And keep the pennant back in Gotham town, and say—  
Make believe there was no crowd on hand on that first day!

Well, Boston's team, they couldn't score and eight frames had been played,  
While New York got one run—now listen how the game was saved:  
Two were on and two were gone—the Boston boys were up;  
Ah! Sam O'Hare, the mighty flare, was called the Boston Pup.

Well, Sam got up and let two by, just to make it fair,  
Then he swung and knocked the ball a thousand feet into the air.  
Now don't get anxious, boys, and please don't start to scowl,  
For O'Hare's ball was just a common ordinary foul.

It drifted over down to third—the home team's bench was there,  
And old Jake Rooney souatted and he gazed into the air;  
Saw that O'Keefe couldn't nab it—he grabbed a glove nearby  
And put it on while looking slowly upward at the sky.

Down came the ball, as was an old and ancient habit;  
He reached up ready now and all set just to grab it;  
Then he cupped his hands and raised his voice and yelled out at the ump:  
"Rooney now catching for New York." Say, wasn't that a TRUMP?

DOUGLASS SILVER.

## My Chariot

The snow's meltin' fast, for spring's come at last,  
 Now for my chariot gray—  
 How gran' it will feel to sit at the wheel  
 O' the "Car That Made Good in a Day."

Since the first zero night she's been frozen up tight,  
 Jacked high on blocks o' wood;  
 Today she'll come down, 'n' go rollin' aroun'—  
 Gee, I hope her tires are good.

She's covered with dust, and here and there's rust,  
 But the engine's what worries me;  
 The battery's so low that the starter won't go,  
 So I'll have to crank 'er, you see.

She needs oil, air, 'n' water, then she'll start as she orter,  
 With just a twist or two;  
 And you get lots of thrills, till in come the bills,  
 'N' then they bring water for you.

She starts with a roar, 'n' you swing back the door,  
 And open the cut-out wide;  
 You jump in the seat and maneuver your feet,  
 Then back her slowly outside.

The valves sweetly purr and her wire wheels whirr,  
 As she idles down the street;  
 She seems to be hep that she's chuck full of pep,  
 While she speeds o'er the even concrete.

She's the only thing to have round in the spring,  
 All of the boys agree,  
 What do they care? Why, they'll go anywhere,  
 Just so the ridin' is free.



## Foreword

In our Movie Test, which made such a hit during the year, such an unusual array of talent was displayed that the judges, consisting of John Thomas and Mark (of Louie's), just made their selections as this volume was going to press.



### CREW PRACTICE

This shows Bobby rounding into form for the regatta between Rutgers and N. J. C., held at Weston Mills.



### ON THE TRAIL

We present here Dave in search of a model for his drawing: "Banquets."



?????????

We offer one (1) copy of Honor System Constitution for the best title for this study showing the latest in College-Cut Clothes.

The days of finals now have come  
With "Blue Books" and the ink,  
But never the prof. who leaves the room  
And allows a man to think.



### OUTDOOR SPORTS

or

Saturday Afternoon on College Avenue.

Some get milage out of their cars;  
some get hairpins; some get powder  
puffs, and all sorts of things.—*Washington Dirge.*



Piano Salesman: "You wish a grand piano for the concert?"

Glee Club Manager: "No, sir; we want a magnificent one."

She: "A penny for your thoughts."

He: "I was wondering how long a moth could live on your bathing suit."

—Columbia Jester.



Diner at Mac's: "How do you make hash?"

Waiter: "You don't make it—it accumulates."

### At Exhibition Drill

"Fire at will!"

Dumb Frosh: "Where is he?"

### Some Old Ones

The young man led for a heart,  
The maid for a diamond played,  
The old man came down with a club,  
And the sexton used a spade.

—Wampus.

She: "I'll marry you on one condition."  
Ex-'25: "Suits me. I entered college on three."

The war cry of the profs.: "They Shall Not Pass."

R. O. T. C. commandants are nothing if not original.

Cadet Captain: "Eyes right oblique!"

Teacher: "Now, Willie, what comes after seven?"

Willie (whose brother is "working" through college): "Eleven."





## Galoshing Through Life

Why worry? says the college man,  
We laugh aloud at time and weather.  
When storm clouds come we teach our frosh  
To care nought for his cloth or leather,  
But scuff a gay galosh.

Why worry? says the college man,  
Life is too short and death too long,  
So with a smile we take the josh,  
Greet criticism with a song,  
And scuff a gay galosh.

Why worry? says the college man,  
That motto served us well in France.  
While rabbit hunting 'gainst the Boche  
We didn't ride with plume and lance,  
But scuffed a mean galosh.

Why worry? says the college man,  
A cheer cleans better than a sigh.  
The dirt in life can't stand the wash,  
The grouch can't make the grade, that's why  
We scuff a gay galosh.

C. P. L.

### Going! Going!

Forlorn a soul am I,  
 For lo' I'm growing bald;  
 I think I'd rather die  
 Than "Bald Pate" to be called.

Each tonic advertised  
 To save the failing crop,  
 Eureka undisguised,  
 The exodus should stop.

Pomade and perfumed oil,  
 In porcelain jar or tin,  
 Do I massage with toil  
 Into the hair so thin.

Again with rape replete  
 Green bottles by the score  
 Of scented waters sweet  
 Upon my head I pour.

Some day I hope to be  
 A long haired artist type,  
 Or from Paderewski  
 A wig of hair I'll swipe.



## Out of Nothing Into Nowhere

Void, emptiness, vacuosness....Nullibiety! What a feeling! What torture for one to go through! The clock in the hall tickets on its ominous warning of the approaching hour. Behind the closed door a voice is faintly heard. Something in its intonation stirs a tiny smoldering ray of hope within. Again it is heard. Absolute despair at last! The last hopeful spark is smothered. All is lost. It is no longer of any avail whatsoever. The hands of the clock in the hall have crept around with a barely perceptible motion until they point to the final moment of grace. Why should this be denied me?....Anguish. Why did a voice on the other side of the door prevent me from....My head is hot. Blood is surging through the arteries of my neck and I almost choke. I loosen my collar. My hands alternately clench and open. My knuckles become white, then scarlet. I clutch at my throat. A fixed and glassy stare comes into my eyes as I stagger toward my bed and throw myself headlong upon it. My breath comes in convulsive gasps. I shudder. Remorse now has me in its grasp. That — I — should — have — been — denied — this — one — pleasure. Sobs....Emptiness....Void....Vacuity....Nullibiety.

Click! The door opens! Blinkingly approaching me is a form. Ah! It is he! Words come and find room for utterance. I speak: "For cripes sake, Kelly, why in hell couldn't you cut that short and give me a chance before 8 o'clock? I'll get a hell of a drag with that broad. I had to fix up a date for tomorrow. Ke-ripes!"

Nullibiety....Vacuity....Emptiness....Void....

C. L. M.

## Famous Expressions

"Shake them out, men, shake them out." \_\_\_\_\_

"Fur instance." \_\_\_\_\_

"That writer's nothing but a jack—." \_\_\_\_\_

"Men of Rutgers-z-z-z-z." \_\_\_\_\_

"Now isn't it so, gentlemen? I'm sure it is." \_\_\_\_\_

"Tut-tut-tut- -tut- - - tut!" \_\_\_\_\_

"You men have a constipation of thought and a diarrhea of words." \_\_\_\_\_

"Well, gem'men, ah see ah 'ouah is almost up."

“On the Banks of The Old Raritan”



Poor Dick's Almanac

- Thursday: " 'Tis a poor father that can't work his son's way through college."
- Friday: "A night at the Temple is worth two at the Coop."
- Saturday: "Now for a strong week-end."
- Sunday: "A 'week-end at home' means a Broadway dinner."
- Monday: "Never put off 'til tomorrow what can be done the day after just as well."
- Tuesday: "I have but one life to give for my country—on any afternoon but Tuesday."
- Wednesday: "A little acting now and then is relished by the best of men—at the Opera."

—Les & Let.



## Let the Bones Roll

At midnight in a darkened room  
Four men were bending o'er the floor,  
Two bones played with another's doom,  
Unlucky one,—he tried for four.

The shades were drawn, the doors were locked,  
No fear that they would e'er be caught  
Each man with cash was fully stocked;  
The game was close and t'was hard fought.

The Dude now held the restless ones,  
He tossed—there turned up five and two.  
Again they came as from a gun  
The losers now were in a stew.

"I'll let it ride," the Dude sang out;  
The bets were covered one by one  
Determined Lady Luck to flout,  
The bones turned up, a two and one.

A loud knock sounded on the door  
The boys now scattered to the books;  
The coin they gathered from the floor,  
And now and then cast furtive looks.

Quickly one ventured to the door;  
The "General" now came in the suite.  
"I heard a rattle on the floor—  
Now cut it boys, before I speak.

"You can't afford it, that you know,  
Get on the books, cut out this stuff.  
Your daddies don't roll in the dough;  
Of gambling you have had enough."

The door closed softly as he left,  
The boys sought out another room  
And rolled the cubes with movements deft  
'Til morn dispelled the nightly gloom.

"The game's the thing," the boys opine  
And Lady Luck is their divine.  
Books have for them no fascination—  
For them who hope to lead the nation.  
32' Les.

# The Targum.

ESTABLISHED 1869

**DUAL MEET**  
RUTGERS vs YALE  
FOR CRAP CHAMPIONSHIP  
OCT 16

**SCRAPPY LAMBERT**  
AT THE  
NEW OPERA HOUSE.  
ONE NIGHT ONLY  
\$4.00 \$6.00 \$10.00

Volume XC

Rutgers University, New Brunswick, N. J., Nov 4, 1949.

No. 6

## 68,000 SEE SCARLET WHIP TIGERS IN NEW DEMAREST STADIUM

PRESIDENT SPARKS AMONG THrong  
WHICH SEES DUFFY '50 SCORE SEVEN  
TIMES

Rutgers won its fourteenth victory in as many years from the Orange and Black at the new Demarest Stadium which was formally opened today. The Scarlet team showed its usual good form due to the aid of coach Scudder and overwhalmed the opponents by a score of 66-14. All of the Princeton scoring was done by Harry Troup Jr.

Duffy's eighty eight yard run was the feature of the game and some of the credit must be given to Maloney, a freshman, who in smearing lockers of Princeton, kept an open field.

In the last few minutes of play Coach Scudder rushed in if Raub 2<sup>nd</sup> who lone down the field for a touchdown. In every

(continued Page 11)

## MIRSKY ROOF GARDEN OPENS TONIGHT

EXCELLENT CONTINUOUS CABARET

Louis Mirsky, known over all the world as the "Milk Shake King" will open his million dollar

## DORMITORY CHANGES APPRECIATED BY ALL

No longer will Rutgers men be obliged to wade through snow and slush to attend chemistry lectures. With the new wireless telephones in each suite in the Scrubsky Memorial Dormitory lectures may be heard from the bed if the lecture becomes dry just shut off the switch. By this system sleeping through lectures may be indulged in with a much greater degree of comfort than formerly. Professors will also escape the spitballs and pennies thrown by bored students for



## SUTTON RELEASED!

(SPECIAL TO TARGUM)

W.P. Sutton, a member of the class of '23 was released from Sing Sing yesterday after a long term. This desperate case puzzled detectives for years. It seem that Sutton had acquired the habit of collecting spoons during his college days and when finally apprehended it required three ten ton trucks to return the adopted tableware.

We fear he has not reformed yet for Warden Maltheis finds that six of the prison spoons are absent from the weekly roll call. This may account for the mysterious clinking noise noticed as Sutton was passing out of the prison gates. Further investigation is

## FREE TUITION BILL PASSED BY SENATE BIG REDUCTION IN DORM RENTS

Yesterday the bill for free tuition which was first introduced for consideration thirty seven years ago was passed by the narrow margin of 624 to 612. A bill is now before the house requesting that students who can tell the proof anything be given shares in the new Five Dollar Society recently formed by the faculty for what appears to be mercenary reasons.

The office has announced that dorm rents will be reduced two tenths of one percent as soon as compulsory chapel is abolished. This good news has some catch in it if we are sure but if it really

(continued on page 9)

## STEPS IN SCIENCE

Engineer E.L. Gidley is devoting his spare time to the drawing of two parallel lines of infinite length to prove to the world whether or not they will ever meet. The job seems doubly difficult when such obstructions as houses and trees block the path, but Gidley has the interest of coming generations at heart and refuses to be stop

Some Questions which might well be added to those to be answered by Freshmen taking the Intelligence Tests:

1. Where is the Phi Beta Kappa House?  
(Those who write as their answer "don't know" will receive no credit; any other answers will be rated as zero.)
2. Is the Greaser a Greek?  
(If you don't know answer "yes.")
3. Judging by the contour of the janitor of Ford, would you say that he has even been a jockey?
4. Why do you invest in Mac's meal tickets? (Check one square.)
  1. Have no conception of the value of money.
  2. Reminds me of home cooking—it's so different.
  3. Treasurer's Office will get my cash by some other means if I don't buy tickets.
  4. I've been wondering myself.
5. What is 1959 New Brunswick?
6. What is your idea of eternity? (Check one square.)
  1. The last minute of a basketball game with Rutgers one point ahead.
  2. Paying for a \$700 piano on the installment plan.
  3. Tuesday afternoon drill.



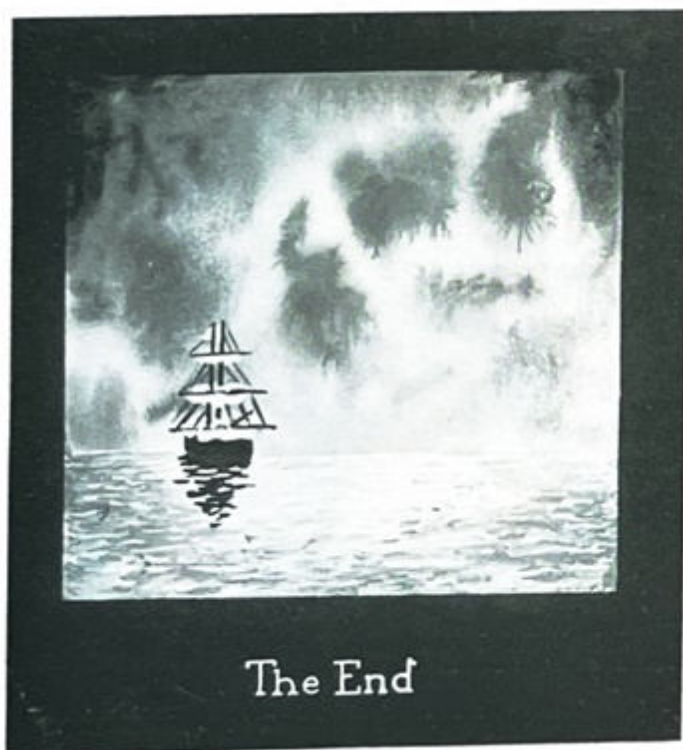

# INDEX TO ADVERTISERS

Acme Tailors .....	XVII	Merchant, Alexander, Architect.	XIV
Al's Cigars .....	XVII	Merckens' Candy Shop .....	XIII
Bartholomew, H. L., Painter....	XIV	Monigan's Pharmacy .....	VIII
Bartholomew, J. E., Painter....	XVII	Mount, W. E., Ford Service. . .	XX
Bennett, Photo Service.....	VII	Nathan's Department Store . . .	XII
Bissett, G. H., Drugs.....	XIV	National Bank of New Jersey ..	VIII
Blue, I. N., Printer .....	XVI	New Brunswick Printing Co....	XVII
Board, Lewis, Coal .....	X	New Brunswick Shoe Repairing Co. ....	XIX
Brooks Brothers .....	III	New Jersey College for Women.	7
Bruns, Chocolate Shop .....	XVIII	New Jersey Photo-Engraving Co.	XIX
Bruns, Otto .....	XV	Nybo, P., Photographer .....	XVIII
Buttler Howell Co., Lumber....	XIV	Parker Co., Neilson T., Insurance	XIX
Champlain Studios .....	XXI	Paulus Dairy .....	VI
Christie Press .....	XV	Price, L., Gowns .....	IX
Clapp, H. W., Jeweler.....	XV	Price, Walter, Jeweler .....	XVII
College Book Store.....	II	Raritan Coal Co. ....	XII
Collier, John, Ice and Coal. . .	XX	Reade's State Theatre.....	VII
Cox Sons & Vining, Gowns....	XXII	Reed's Book Store .....	XI
Cronk Mfg. Co., Millwork.....	X	Rivoli Theatre .....	VII
Cullingsworth, Clothing .....	XIX	Robitsek, A., Drugs .....	XXII
Daily Home News .....	XVI	Ruck, Louis P., Taxi.....	V
DeLaplaine, Geo. N., Radio....	XV	Rule Co., George B., Builders...	XVIII
Dumpty-Hump Tea House....	XV	Rutgers College .....	6
Edgar, James A., Real Estate....	XIV	Rutgers Preparatory School ....	7
Eimer & Amend, Chemicals...	IX	Scott's Bakery .....	XXII
Francis, C. C., Photographer....	XII	Spalding & Bros., A. G., Athletic Goods .....	XII
Hanover Shoe Co. ....	XIII	Strong's Hardware .....	XVI
Hart Bros., Pianos .....	VI	Targum, The .....	XX
Heidingsfeld, Printer .....	XXI	Tire Service Co. ....	XI
Highland Park Building Co. . . .	X	Universal Publishing Syndicate, The, Binders .....	V
Hingher Co., Edward, Furniture.	XI	Wall, John P., Haberdashery...	X
Hoagland's Drug Store .....	XIV	Welsh Co., P. M., Coal.....	XVII
Holt's, Jewelry .....	XI	White Studio .....	IV
Jonlee Co., Paints .....	XIV	Wirth, Nic, Tailor .....	XVII
Kirkpatrick Co., J. B., Insurance	XVI	Y. M. C. A. Cafeteria.....	XV
Klein, Hotel .....	VII	Young, P. J., Dry Goods.....	XXI
Kuhlthau, G. W., Tires.....	XV	Zimmerman, Barber .....	XVII
Louie's, Confectionery .....	XV		
McCormick, Jr., Charles, Plumber	XVIII		
Mansfield's Shoe Store.....	XIV		



# COLLEGE BOOK STORE

## WINANTS HALL

The Rutgers College Book Store has been established for the purpose of supplying Rutgers men with all essentials for their college work, and particularly to have a source of immediate supply for all requirements, thus preventing interruptions or delays in the academic work.

The Store will carry, in addition, various other lines of merchandise useful and needful to the students: Toilet Articles, Sporting Goods of all kinds for all games and exercises, College Jewelry, Banners, Pennants, Stationery, Novelties, etc.

The predominating idea in the development of the Store is to supply the students with good material at reasonable prices, and not to make a profit. As soon as circumstances permit the benefits of any profitable character will be transmitted to the student purchaser.

To obtain this result it is hoped the student body will co-operate fully and consider the Store as one of their strong personal interests, and with their continued support help to develop and increase its growth for the mutual benefit of all concerned; the larger the growth the greater the benefit.

ESTABLISHED 1818

*Brooks Brothers,*  
**CLOTHING,**  
*Gentlemen's Furnishing Goods,*

MADISON AVENUE COR. FORTY-FOURTH STREET  
NEW YORK



BROOKS  
BROTHERS'  
Building  
Telephone  
Murray Hill  
8800

ONLY A  
STEP FROM  
Grand Central,  
Subway, and  
many leading  
Hotels

Clothing for Every Requirement of Men and Boys  
Ready-made and to Measure

Suits and Overcoats for Business, Dress or Sport

English and Domestic Hats and Shoes

Shirts, Cravats, Collars, Pajamas, Underwear, Hosiery and Gloves

Dressing Gowns, Travellers' Requisites, Leather Goods

Wool Waistcoats, Caps, Sweaters and Mufflers

Imported Pipes, Tobacco Pouches, Cigarette Cases, etc.

Liveries for all Menservants

*Send for "Clothes and the Hour"*

**BOSTON**  
TREMONT COR. BOYLSTON

**NEWPORT**  
220 BELLEVUE AVENUE



Equipped with many years' experience  
for making photographs of all sorts,  
desirable for illustrating College  
Annuals, best obtainable artists, work-  
manship and the capacity for prompt  
and unequalled service.

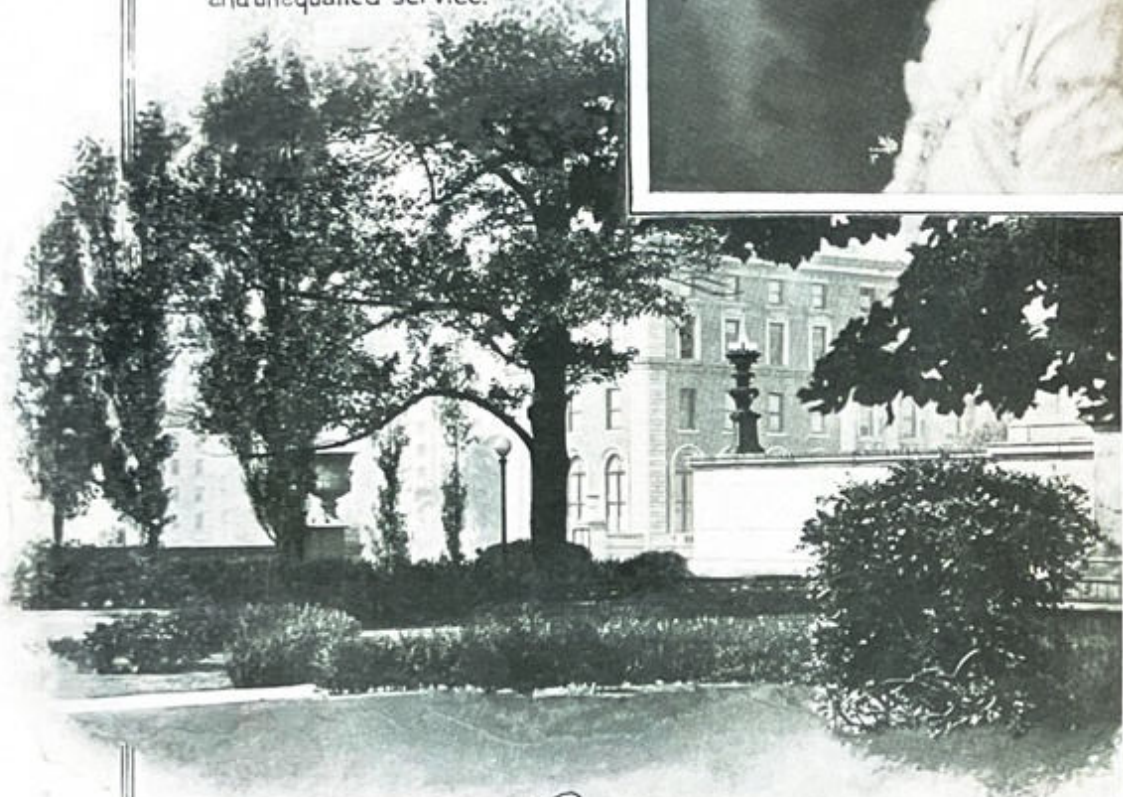

*White*  
STUDIO  
PHOTOGRAPHERS

Executive Offices  
1546 Broadway

NEW YORK

Laboratory  
220 W. 42<sup>nd</sup> Street

# LOUIS P. RUCK

Telephone 73

GARAGE—RUCK BROS.

74 WASHINGTON STREET

NEW BRUNSWICK, N. J.



For a taxi, call 73. We make a specialty of furnishing well appointed cars to college students for all occasions. Cars furnished with or without driver. Flat rate per mile charged when rented without driver. All calls are received at garage and will receive personal attention. I am the only taxi driver who is a subscriber to the Rutgers College Endowment Fund. Your patronage is earnestly solicited.

This book was bound by

**THE UNIVERSAL PUBLISHING SYNDICATE**

1512-1520 NORTH 13TH STREET

PHILADELPHIA, PA.



Binders and re-binders for all types of books and magazines—work solicited from individuals. College papers bound into book form. Write us.





## The Picture of Health

is stamped on every bottle of milk purchased from us. The most careful attention is given to every process through which it has to go.

*You will buy safe if you buy*  
**OUR MILK**

**USE** **P**AULUS' **MILK**  
POSITIVELY  
PERFECT  
ASTEURIZED

Phone 1434

Sole distributor in this vicinity for Rutgers Special Milk produced at N. J. State Agr. Exp. Sta., and Walker-Gordon Certified Milk and all other Walker-Gordon products.

**THE PAULUS DAIRY**  
John Paulus, Prop.

189-191-193 NEW STREET

*Give our efficient and dependable delivery system a trial*

**Pianos**

**Players**



**Tuning**

**Repairing**

**HART BROTHERS**

*Pianos to Rent*

94 Bayard Street NEW BRUNSWICK, N. J.

Phone : 882

# RIVOLI THEATRE

Sole Direction H. F. Jans  
New Brunswick, N. J.

## OFFERING

The World's Most Stupendous  
Cinema Productions with the most  
popular stars from the Paramount,  
Metro, Robertson-Cole, Pathe and  
Select Programs.

Continuous Performance  
Daily 2 to 11 p. m.

## PRICES:

Matinee ..... 15 Cents  
Evening ..... 25 Cents

*Compliments  
of*

READE'S  
STATE THEATRE

New Brunswick, N. J.

## Hotel Klein

ALBANY and BURNET  
STREETS

NEW BRUNSWICK, N. J.

Phone 252

## BENNETT Photo Service

*Commercial Photographers*

Photos for Advertising, Illustrating  
and all purposes. College Trade  
appreciated.

339-343 GEORGE STREET  
New Brunswick, N. J.



## You May Head This List Some Day

JOHN D. ROCKEFELLER started work as a clerk.

ANDREW CARNEGIE once hired out as a mill hand at \$1.20 per week.

CHARLES M. SCHWAB at seventeen years was driving a grocery wagon for \$2.50 a week.

FRANK W. WOOLWORTH started his chain of five-and-ten-cent stores with \$50 saved from a meager salary of \$8 per week.

Saving and investing made multimillionaires of these four men. You have a better start than they had. Can you make as good a finish?

We'll add 4% interest to your savings.

NATIONAL BANK OF NEW JERSEY  
New Brunswick, N. J.

## *Mens' Needs*

Shaving helps and toilet requisites of every sort at Monigan's. We take especial pride in making our store a place where men will come to supply toilet needs, and having come once we feel certain that they will be prompted to come often.

---

MONIGAN'S PHARMACY

124 ALBANY STREET,

NEXT TO POST OFFICE

## TO RUTGERS CHEMISTS:

The equipping of your first laboratory will be one of the most important undertakings of your business career. You cannot gamble on the results this first equipment will give you. Your volumetric glassware must be accurately graduated, your balances and weights must be carefully standardized, your chemicals must be guaranteed by the labels on them. You must feel safe in assuming that your laboratory apparatus, chemicals and supplies are of the highest grade.

Our reputation has been built up on sixty-nine years of honest merchandising, where *Quality* has always been our great aim. Throughout the whole scientific world E. & A. are the recognized distributors of dependable and accurate laboratory apparatus, chemicals and supplies.

# EIMER and AMEND

FOUNDED 1851

3rd Ave., 18th-19th St.  
New York

Pittsburgh Branch  
4048 Jenkins Arcade

Washington, D. C., Display Room:  
Suite 601, Evening Star Bldg., Penna. Ave. and 11th St.

## Uniforms for Internes

Made of Heavy  
Shrunk Duck



Laboratory Gowns at \$1.50



### I. PRICE

313 East 26th Street

New York City



Highland Park  
Building Co.

General Contractors

MECHANICS FURNISHED  
IN  
ALL BUILDING TRADES

*Interior Decorating a Specialty.*

238 CLEVELAND AVE.

Phone 1340

Cronk  
Manufacturing  
Company

Millwork

*Specialists in Interior  
Cabinetwork*

Office—238 Cleveland Avenue  
Mill—139 Burnet Street

Phone 1340

John P. Wall

Tailoring

*and*

Furnishings

379 GEORGE STREET

New Brunswick, N. J.

If You Want the Best  
COAL

With the Best Service

CALL

LEWIS BOARD

Successor to C. W. Russell

French and Schuyler Streets

Telephone 612

# Rutgers

Banners

Stationery

Pillow Tops

National and I-P Blank-Books and  
Note Books

Spalding Athletic Supplies

Waterman Pens

---

**Reed's Book Store**

391-393 George Street

# Tire Service Co.

Distributors

Tires Howe Tubes



412 George Street  
New Brunswick, New Jersey

1872

# EDWARD HINGHER CO.

1922

*Leading Furniture House*

Years of experience enable us to maintain our reputation for reliability in furnishing Houses or Offices with selected pieces of Furniture of any description.

Our Repair Department is in the hands of skillful mechanics.

116-122 NEILSON STREET

Telephone 639

NEW BRUNSWICK, N. J.

# HOLT'S

DIAMOND MERCHANTS INC.

Diamonds  
Jewelry  
Watches  
Silverware

Optician In Attendance

133 ALBANY STREET

New Brunswick, N. J.



The man who is particular about his appearance can never go wrong

If he chooses from our extensive assortment of Furnishings for Men.

Men's Shirts, Men's Neckwear,  
Men's Hosiery, Handkerchiefs,  
Underwear, etc., etc.

Too many articles to mention in detail, but absolutely articles that are distinctive as to style and in a class by themselves as to quality.

Prices, of course, as low as it is safe to pay.

MORE FOR YOUR MONEY AT

**NATHAN'S**

George Street

Telephone 740

**C. C. Francis**

**Exterior Photographer**

**414 George Street**

Telephone 988

**Raritan  
Coal Company**

*High Grade Coal*

COMMERCE SQUARE

New Brunswick

Telephone 64



When you want  
the real thing in  
Sport Equipment  
you instinctively  
think of

**"SPALDING"**

**A. G. SPALDING & BROS.**

126 Nassau Street  
523 Fifth Avenue  
NEW YORK

*For the Best that can be made*

Pastry      Candy  
Ice Cream

MERCKEN'S CANDY SHOP  
378 GEORGE STREET

Phone 648

The Hanover Shoe  
\$4 and \$5

*The Greatest Shoe Value on Earth  
Factory to Consumer Exclusively*

70 STORES IN 51 CITIES  
FACTORIES, HANOVER, PA.

The Hanover Shoe, Mail Order Dept., Hanover, Pa.

*Send for Catalog and Order by Mail*

NEW BRUNSWICK STORE, 377 GEORGE STREET



**H. L. Bartholomew**

*Painter and Decorator*

177 Church Street  
New Brunswick - N. J.

All Work Executed Promptly and in  
the Best Manner

**G. H. BISSETT**

*Druggist*

Kodaks, Developing and  
Printing

420 GEORGE STREET  
New Brunswick, N. J.

**BUTTLER-HOWELL  
COMPANY**

HOUSE AND CABINET MILL-  
WORK MANUFACTURERS

Established 1852—Incorporated 1912

Factory and Warehouse:  
NEW BRUNSWICK, N. J.

**JAMES A. EDGAR**

Real Estate and  
General Insurance

Telephones 482-W and 515-M

Paterson St., Cor. Spring St.

**Hoagland's Drug Store**

*Prescription Specialists*

CORNER GEORGE AND  
PATERSON STREETS

New Brunswick, N. J.

*"Everything Best in Paint"*

**The Jonlee Co.**

21-23 Bayard St.      184 Smith St.  
New Brunswick,      Perth Amboy,  
N. J.                      N. J.

*Paint Varnish Wall Paper*

*Oxfords, Pumps and Shoes  
of Every Description*

**MANSFIELD'S**

**Big Shoe Store**

9 PEACE STREET  
New Brunswick, N. J.

**Alexander Merchant**

**Architect**

363 George Street  
New Brunswick, N. J.

Telephone 609

LUNCH      DINNER      TEA

***Dumpty-Hump Tea House***

CATERING

197 GEORGE STREET

**H. W. CLAPP**

*Diamonds, Watches, Jewelry*

*Repairing a Specialty*

313 GEORGE ST.  
NEW BRUNSWICK, N. J.

*Radio Specialists*

**Geo. N. DeLaplaine**

306 GEORGE STREET

NEW BRUNSWICK, N. J.

Telephone 197

**The Christie Press**

11 PEACE STREET

NEW BRUNSWICK, NEW JERSEY

**Preston's Y. M. C. A. Cafeteria**

SPECIALLY PROVIDED FOR MEN  
Everything New    Everything Sanitary  
We lead in the preparation of all foods  
Home Cooking our Specialty

M. J. PRESTON, Proprietor

9 Livingston Avenue  
New Brunswick, N. J.

**G. W. Kuhlthau**

GEORGE AND  
NEW STREETS

Michelin and Howe Tires and Tubes  
Also Accessories

Look for the sign  
*"That Good Gulf Gasoline"*

*Meet me  
at  
Louie's*

*Compliments  
of*  
**OTTO BRUNS**  
Steward of New Brunswick  
Country Club



Circulates in 40  
Towns around New  
Brunswick, N. J.

# The Daily Home News

Associated Press  
News

••

AND

Special Features

••

Our Sporting De-  
partment follows  
the Rutgers teams  
on all their trips,  
giving complete de-  
tails of games.

# The Sunday Times

The Rutgers  
alumni are daily  
readers, for our  
excellent news  
service keeps them  
well informed

CENTRAL NEW JERSEY'S LEADING NEWSPAPERS  
COMBINED CIRCULATION OVER 18,000

## STRONG'S

*Wholesale and Retail Dealers*

IN

HARDWARE  
HOUSE FURNISHING GOODS  
SPORTING GOODS  
PAINTS, GLASS, OILS  
IRON, STEEL  
FARMING IMPLEMENTS OF ALL  
KINDS  
ELECTRICAL SUPPLIES  
AND  
AUTOMOBILE ACCESSORIES

**Strong Hardware Co.**

289-291-293 BURNET STREET  
NEW BRUNSWICK NEW JERSEY

## I. N. BLUE

### Printing

*Successor to*

**Morrison & Blue  
Printing Co.**

7-13 BETHANY STREET  
NEW BRUNSWICK, N. J.

Telephone 750

## J. BAYARD KIRKPATRICK CO.

Established 1871

### General Insurance

393 GEORGE STREET

Tel. 473

NEW BRUNSWICK, N. J.

For Your Cleaning and Pressing  
Call Up

## THE ACME TAILORS

*Cleaners and Dyers*

408 GEORGE STREET

Telephone 236

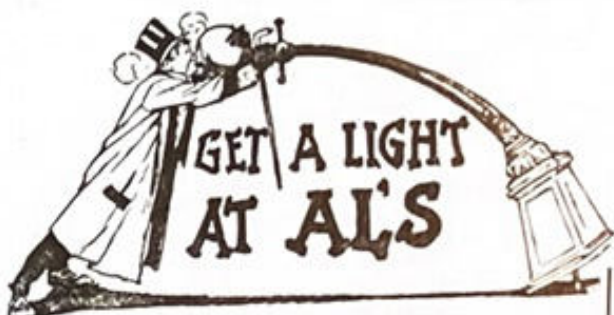

356 George Street

Walter Price

*Watchmaker and Jeweler*

*College Men's Work a Specialty*

108 CHURCH STREET

NEW BRUNSWICK, N. J.

## ZIMMERMAN

The Barber

*Goldfish and Birds*

CHURCH STREET

above National Bank of New Jersey

## P. M. WELSH CO.

*Coal and Masons' Materials*

239-241 Burnet Street

## Nic. Wirth

TAILOR

18 EASTON AVENUE

NEW BRUNSWICK, N. J.

Telephone 1517

## New Brunswick Printing Co.

J. Strassburger, President

*Printers of Everything*

REAR 87 ALBANY STREET

New Brunswick, N. J.

Telephone 962

A full line of  
Paints, Oils, Varnishes, Enamels,  
Glass, etc.

*Painting, Paper-hanging  
Decorating*

## JOHN E. BARTHOLOMEW

120 Easton Avenue

Phone 131



P. NYBO

*New and  
Up-to-Date  
Studio*

ALL LINES OF PHOTOGRAPHY

92 ALBANY STREET

New Brunswick

**Brun's'**  
Chocolate Shop

EVER POPULAR

361 George Street  
NEW BRUNSWICK, N. J.

OUR PLUMBER

**Charles A. McCormick, Jr.**

New Brunswick

New Jersey

Telephone 246

CARPENTER WORK    CABINET WORK

**George B. Rule Co.**

**BUILDERS**

71 John Street, New Brunswick

MILL WORK

MASON WORK

CULLINGSWORTH  
CONSERVATIVE CLOTHING  
THIRTEEN WEST FORTY-SIXTH STREET  
NEW YORK CITY

ESTABLISHED 1884

TELEPHONE 1200

## INSURANCE

Fidelity and Surety Bonds

**THE NEILSON T. PARKER CO.**  
PEOPLES BANK BUILDING  
NEW BRUNSWICK, N. J.

## New Brunswick Shoe Repairing Co.

Everybody's shoes need to be repaired,  
so bring them to us.

We are giving you the best service at the  
lowest prices.

Rubber Heels, \$.40

Half Soles and Rubber Heels,  
sewed, \$1.25

17 EASTON AVE. SAM NIEDERMAN  
Telephone 491

Up-to-date branch store—Shoe Repairing  
68 EASTON AVE.

ENGRAVERS OF THE PLATES  
IN THIS BOOK



NEW JERSEY  
*Photo-Engraving*  
COMPANY

48. Mechanic St. Newark, N.J.



John Collier  
Ice and Coal Co.

OFFICES:  
211 and 213 BURNET STREET

Cold Spring and Silver Lake Ice  
LEHIGH COAL

Telephone 615

W. E. MOUNT

*New Jersey's Oldest  
Authorized Ford Dealer*

THE BIG  
4

SALES AND  
SERVICE  
STATIONS

NEW BRUNSWICK  
ENGLISHTOWN

RED BANK  
MATAWAN

The Rutgers  
Athletic Association

Finances the Athletic  
Teams of Rutgers. The  
Teams have made envi-  
able records. This per-  
formance can continue  
only if *you* subscribe to  
membership.

*Dues payable at the office of  
the Graduate Manager, Bal-  
lantine Gymnasium.*

READ

The Targum

*The Student Weekly  
of  
Rutgers College*



NEW BRUNSWICK, N. J.

## Champlain Studios, Inc.

392 FIFTH AVENUE  
NEW YORK CITY

Corner 36th Street

Telephone, Fitz-Roy 1317-1318

Not All Photographs Are  
Champlain Photographs, But Most  
Good Ones Are—

Class Photographer To More  
Than One Hundred Schools  
And Colleges

*Special prices to all students and teachers*

*J. Heidingsfeld Co.*  
*225 Fifth Avenue*  
*New York City*



HOME OFFICE AND PLANT  
1-3 PEACE STREET  
NEW BRUNSWICK, NEW JERSEY



TELEPHONES:  
MADISON SQUARE 7260-5621  
NEW BRUNSWICK 1808

P. J. YOUNG  
DRY GOODS CO.

George and Paterson Streets

THE LARGEST  
DEPARTMENT  
STORE IN THIS  
PART OF THE STATE

Men's Furnishings  
Ladies' Furnishings  
Carpets, Rugs  
and Linoleums  
House Furnishings  
Trunks and Bags



WM. L. SCOTT

MODERN BAKERY

Railroad Avenue and New Street

Telephone 1359

A FRIEND IN NEED

*Doc.*

AT COLLEGE PHARMACY  
47 EASTON AVE.

A. ROBITSEK

COX SONS & VINING



**Caps and Gowns**

*Best Qualities*

*Prompt Service*

*Moderate Prices*

131-133 E. 23rd St., New York

For additional copies of

THE SCARLET LETTER of 1923

communicate with

George B. Robinson, Business Manager

38 College Avenue

New Brunswick, N. J.

---

Five Dollars the Copy